

Black - Heaven And Hell

♩ = 90,000092

Drums

Electric Guitar

7-string Electric Guitar

Electric Bass

TAB

E B G D A B A 5

3

Drums

E. Gtr.

E. Gtr.

E. Bass

TAB

5 5

5

Drums

E. Gtr.

E. Gtr.
T
A
B

E. Bass

7

Drums

E. Gtr.

E. Gtr.
T
A
B

E. Bass

9

Drums

E. Gtr.
T
A
B

E. Bass

11

Drums

E. Bass

13

Shanai (Voice)

Drums

E. Gtr.

E. Bass

15

Shanai (Voice)

Drums

E. Bass

17

Shanai (Voice)

Drums

E. Bass

19

Shanai (Voice)

Drums

E. Bass

21

Shanai (Voice)

Drums

E. Gtr.

E. Bass

23

Shanai (Voice)

Drums

E. Gtr.

E. Gtr.
T
A
B

E. Bass

25

Shanai (Voice)

Drums

E. Gtr.

E. Gtr.
T
A
B

E. Bass

27

Shanai (Voice)

Drums

E. Gtr.

E. Bass

29

Shanai (Voice)

Drums

E. Gtr.

E. Bass

FX 5

FX 5

31

Shanai (Voice)

Drums

E. Bass

FX 5

FX 5

33

Shanai (Voice)

Drums

E. Bass

FX 5

FX 5

35

Shanai (Voice)

Drums

E. Bass

FX 5

FX 5

37

Shanai (Voice)

Drums

E. Gtr.

E. Gtr.

E. Bass

FX 5

FX 5

39

Shanai (Voice)

Drums

E. Gtr.

E. Gtr.

E. Bass

3 0 3 3 2 0

41

Shanai (Voice)

Drums

E. Gtr.

E. Gtr.

E. Bass

3

3

43

Shanai (Voice)

Drums

E. Gtr.

E. Bass

45

Shanai (Voice)

Drums

E. Gtr.

E. Bass

47

Shanai (Voice)

Drums

E. Gtr.

E. Bass

49

Shanai (Voice)

Drums

E. Gtr.

E. Gtr.

E. Bass

T
A
B

4 0 2 0 4 2

51

Shanai (Voice)

Drums

E. Gtr.

E. Bass

53

Shanai (Voice)

Drums

E. Gtr.

E. Bass

55

Shanai (Voice)

Drums

E. Gtr.

E. Bass

57

Shanai (Voice)

Drums

E. Gtr.

E. Gtr.

E. Bass

FX 5

FX 5

Shanai (Voice)

Black - Heaven And Hell

♩ = 90,000092

12

16

20

2 3

28

32

36

41

46

52

56

Black - Heaven And Hell

Drums

♩ = 90,000092

4

7

10

13

16

19

22

25

28

V.S.

Drums

31

34

37

40

43

46

49

52

55

57

Electric Guitar

Black - Heaven And Hell

♩ = 90,000092

6

12

21

25

3

8

37

44

48

53

2

Black - Heaven And Hell

7-string Electric Guitar

♩ = 90,000092

8

29

49

Black - Heaven And Hell

Electric Bass

♩ = 90,000092

5

9

12

15

18

21

25

28

30

V.S.

32

34

36

41

46

50

54

FX 5 (Brightness)

Black - Heaven And Hell

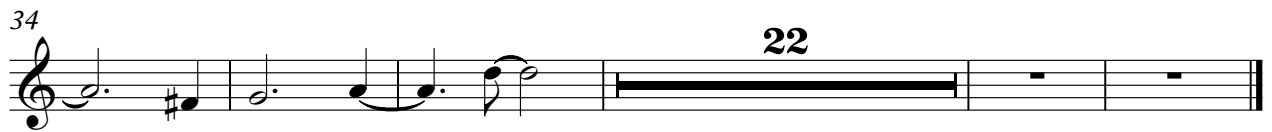

FX 5 (Brightness)

Black - Heaven And Hell

♩ = 90,000092

28

32

36

22
