

Black - Neon Knights

♩ = 189,000183

Bill Ward

Tony Iommi

Geezer Butler

4

Bill Ward

Tony Iommi

Geezer Butler

7

Bill Ward

Tony Iommi

Geezer Butler

10

Bill Ward

Ronnie James Dio

Tony Iommi

Geezer Butler

13

Bill Ward

Ronnie James Dio

Tony Iommi

Geezer Butler

16

Bill Ward

Ronnie James Dio

Tony Iommi

Geezer Butler

19

Bill Ward

Ronnie James Dio

Tony Iommi

Geezer Butler

22

Bill Ward

Ronnie James Dio

Tony Iommi

Geezer Butler

25

Bill Ward

Ronnie James Dio

Tony Iommi

Geezer Butler

28

Bill Ward

Ronnie James Dio

Tony Iommi

Geezer Butler

31

Bill Ward

Ronnie James Dio

Tony Iommi

Geezer Butler

34

Bill Ward

Ronnie James Dio

Tony Iommi

Geezer Butler

37

Bill Ward

Ronnie James Dio

Back Vocals

Tony Iommi

Geezer Butler

40

Bill Ward

Ronnie James Dio

Tony Iommi

Geezer Butler

43

Bill Ward

Ronnie James Dio

Tony Iommi

Geezer Butler

46

Bill Ward

Ronnie James Dio

Back Vocals

Tony Iommi

Geezer Butler

49

Bill Ward

Ronnie James Dio

Tony Iommi

Geezer Butler

52

Bill Ward

Ronnie James Dio

Tony Iommi

Geezer Butler

55

Bill Ward

Ronnie James Dio

Tony Iommi

Geezer Butler

58

Bill Ward

Ronnie James Dio

Tony Iommi

Geezer Butler

61

Bill Ward

Ronnie James Dio

Tony Iommi

Geezer Butler

64

Bill Ward

Ronnie James Dio

Tony Iommi

Geezer Butler

67

Bill Ward

Ronnie James Dio

Tony Iommi

Geezer Butler

70

Bill Ward

Ronnie James Dio

Tony Iommi

Geezer Butler

73

Bill Ward

Ronnie James Dio

Tony Iommi

Geezer Butler

75

Bill Ward

Ronnie James Dio

Tony Iommi

Geezer Butler

77

Bill Ward

Ronnie James Dio

Tony Iommi

Geezer Butler

80

Bill Ward

Ronnie James Dio

Tony Iommi

Geezer Butler

83

Bill Ward

Ronnie James Dio

Tony Iommi

Geezer Butler

86

Bill Ward

Ronnie James Dio

Tony Iommi

Geezer Butler

89

Ronnie James Dio

Tony Iommi

Geezer Butler

92

Bill Ward

Ronnie James Dio

Tony Iommi

95

Bill Ward

Ronnie James Dio

Tony Iommi

Tony Iommi (Lead)

Geezer Butler

98

Bill Ward

Tony Iommi (Lead)

Geezer Butler

101

Bill Ward

Tony Iommi (Lead)

Geezer Butler

104

Bill Ward

Tony Iommi (Lead)

Geezer Butler

107

Bill Ward

Tony Iommi (Lead)

Geezer Butler

110

Bill Ward

Tony Iommi (Lead)

Geezer Butler

113

Bill Ward

Tony Iommi (Lead)

Geezer Butler

116

Bill Ward

Tony Iommi (Lead)

Geezer Butler

119

Bill Ward

Tony Iommi (Lead)

Geezer Butler

122

Bill Ward

Tony Iommi (Lead)

Geezer Butler

125

Bill Ward

Tony Iommi (Lead)

Geezer Butler

128

Bill Ward

Tony Iommi (Lead)

Geezer Butler

131

Bill Ward

Ronnie James Dio

Back Vocals

Tony Iommi

Tony Iommi (Lead)

Geezer Butler

134

Bill Ward

Ronnie James Dio

Tony Iommi

Geezer Butler

137

Bill Ward

Ronnie James Dio

Tony Iommi

Geezer Butler

140

Bill Ward

Ronnie James Dio

Back Vocals

Tony Iommi

Geezer Butler

143

Bill Ward

Ronnie James Dio

Back Vocals

Tony Iommi

Geezer Butler

146

Bill Ward

Ronnie James Dio

Tony Iommi

Geezer Butler

149

Bill Ward

Ronnie James Dio

Tony Iommi

Geezer Butler

152

Bill Ward

Ronnie James Dio

Tony Iommi

Geezer Butler

155

Bill Ward

Ronnie James Dio

Tony Iommi

Geezer Butler

158

Bill Ward

Ronnie James Dio

Tony Iommi

Geezer Butler

161

Bill Ward

Ronnie James Dio

Tony Iommi

Geezer Butler

164

Bill Ward

Ronnie James Dio

Tony Iommi

Geezer Butler

167

Bill Ward

Ronnie James Dio

Tony Iommi

Geezer Butler

170

Bill Ward

Tony Iommi

Geezer Butler

173

Bill Ward

Tony Iommi

Geezer Butler

176

Bill Ward

Tony Iommi

Geezer Butler

♩ = 189,000183

6

11

15

19

23

27

31

36

41

V.S.

45

49

53

58

63

68

73

77

81

85

92

97

102

107

112

117

122

127

131

135

V.S.

139

143

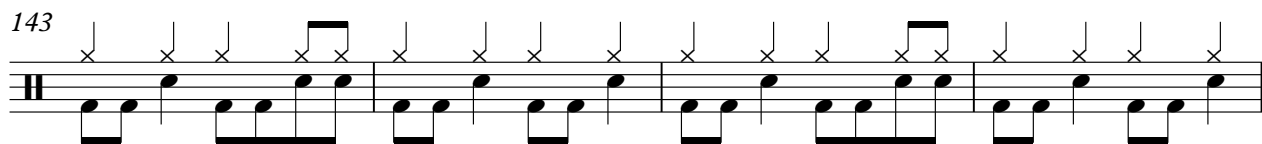

147

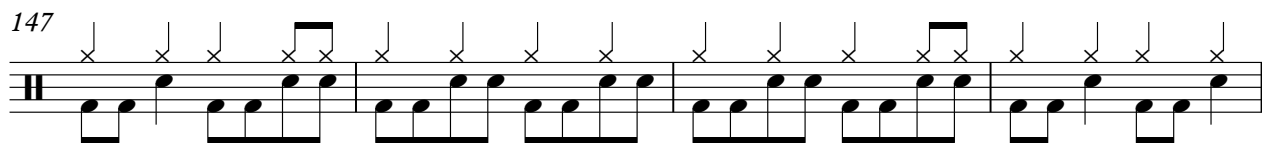

151

156

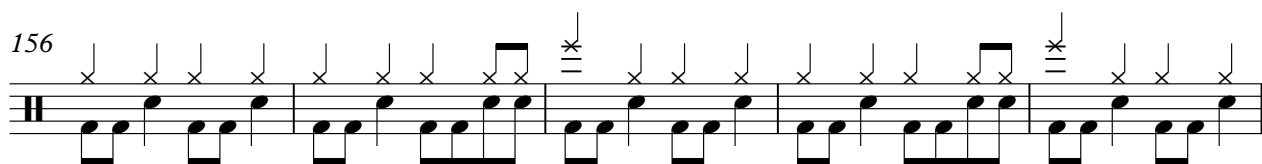

161

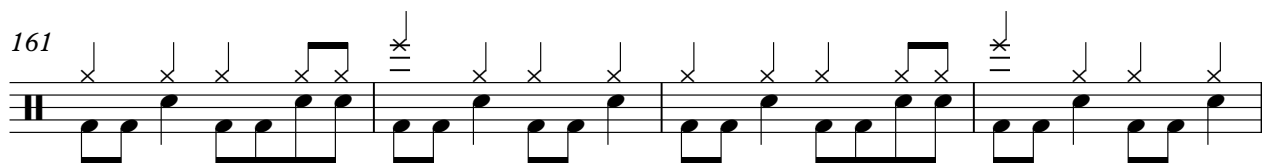

165

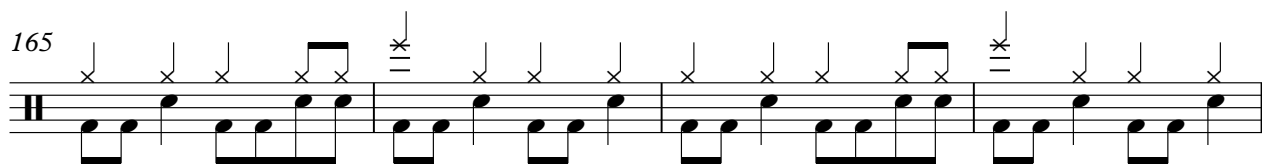

169

173

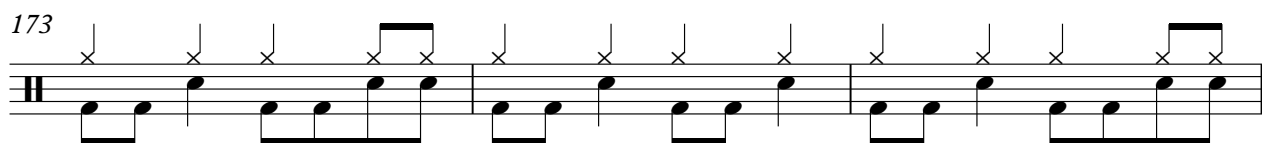

176

♩ = 189,000183

9

14

20

26

32

2

40

45

51

58

64

70

75

82

89

96

134

140

146

152

159

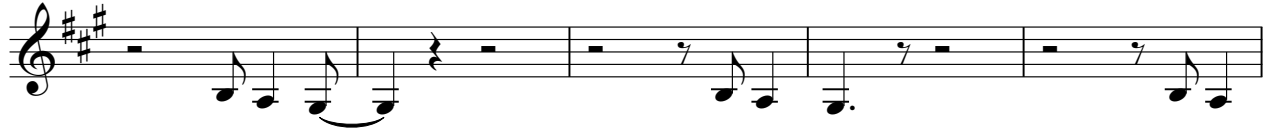

164

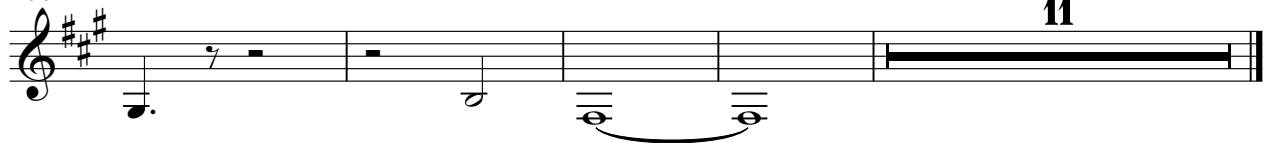

11

Back Vocals

Black - Neon Knights

♩ = 189,000183

37 6

47

84

134

8 35

♩ = 189,000183

5

9

13

18

22

26

32

37

41

V.S.

46

50

55

62

67

73

79

85

90

95

36

134

138

143

147

152

158

162

166

170

174

$\text{♩} = 189,000183$
95

99

103

107

113

117

121

125

129

131 **47**

♩ = 189,000183

5

9

13

18

22

26

31

35

39

V.S.

43

48

52

57

61

65

69

73

77

81

85

92

131

135

140

144

148

153

157

161

165

169

173

