

Black - Planet Caravan

♩ = 86,000053

Vocals

Low Conga

High Conga

Lead Guitar

Guitar Fill

Rhythm Guitar

Background FX

Bass

6

Vocals

Low Conga

High Conga

Guitar Fill

Rhythm Guitar

Bass

10

Vocals

Low Conga

High Conga

Rhythm Guitar

Bass

14

Vocals

Low Conga

High Conga

Rhythm Guitar

Bass

18

Vocals

Low Conga

High Conga

Rhythm Guitar

Bass

22

Vocals

Low Conga

High Conga

Rhythm Guitar

Bass

26

Vocals

Low Conga

High Conga

Rhythm Guitar

Bass

29

Low Conga

High Conga

Rhythm Guitar

Background FX

Bass

31

Low Conga

High Conga

Rhythm Guitar

Background FX

Bass

33

Vocals

Low Conga

High Conga

Rhythm Guitar

Background FX

Bass

37

Vocals

Low Conga

High Conga

Rhythm Guitar

Bass

41

Vocals

Low Conga

High Conga

Rhythm Guitar

Background FX

Bass

43

Vocals

Low Conga

High Conga

Rhythm Guitar

Background FX

Bass

46

Vocals

Low Conga

High Conga

Rhythm Guitar

Bass

50

Vocals

Low Conga

High Conga

Rhythm Guitar

Bass

54

Vocals

Low Conga

High Conga

Lead Guitar

Rhythm Guitar

Background FX

Bass

57

Low Conga

High Conga

Lead Guitar

Rhythm Guitar

Bass

60

Low Conga

High Conga

Lead Guitar

Rhythm Guitar

Bass

63

Low Conga

High Conga

Lead Guitar

Rhythm Guitar

Bass

66

Low Conga

High Conga

Lead Guitar

Rhythm Guitar

Bass

69

Low Conga

High Conga

Lead Guitar

Rhythm Guitar

Bass

72

Low Conga

High Conga

Lead Guitar

Rhythm Guitar

Bass

75

Low Conga

High Conga

Lead Guitar

Rhythm Guitar

Bass

77

Low Conga

High Conga

Lead Guitar

Rhythm Guitar

Bass

79

Low Conga

High Conga

Lead Guitar

Rhythm Guitar

Bass

81

Low Conga

High Conga

Lead Guitar

Rhythm Guitar

Bass

Detailed description of the musical score: The score is for page 8, starting at measure 81. It features five staves. The Low Conga staff shows a few notes in the first measure. The High Conga staff has a rhythmic pattern of eighth notes. The Lead Guitar staff has a melodic line with a 6th fret barre. The Rhythm Guitar staff has a steady eighth-note accompaniment. The Bass staff has a simple line of notes.

Black - Planet Caravan

Vocals

♩ = 86,000053

4

9

15

20

25

33

38

43

48

53

28

Low Conga

Black - Planet Caravan

♩ = 86,000053

3

8

13

18

23

28

33

38

43

48

V.S.

High Conga

Black - Planet Caravan

♩ = 86,000053

2

6

10

14

18

22

26

30

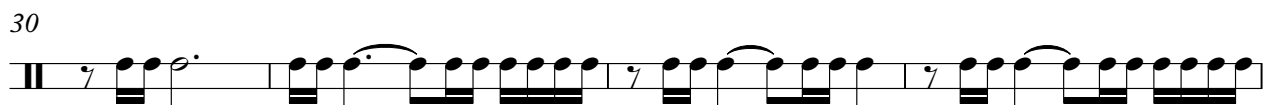

34

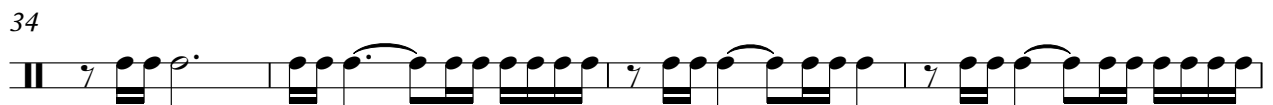

38

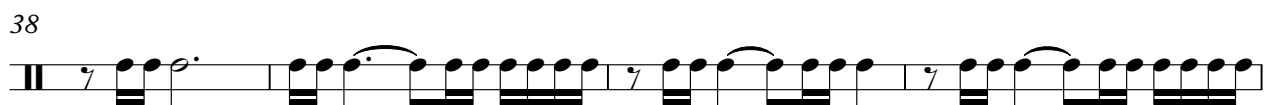

V.S.

High Conga

42

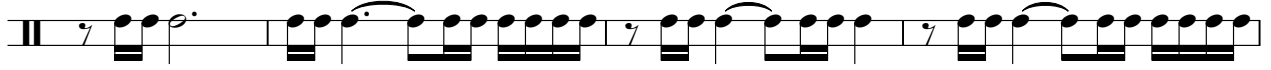

46

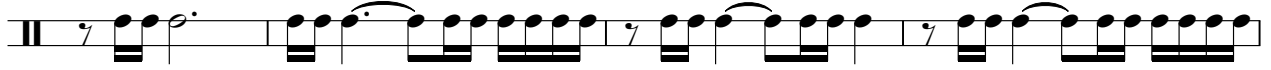

50

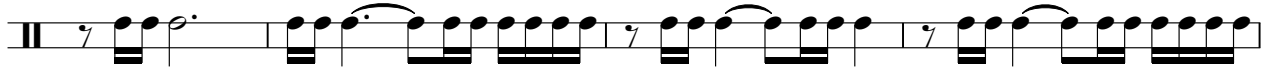

54

58

62

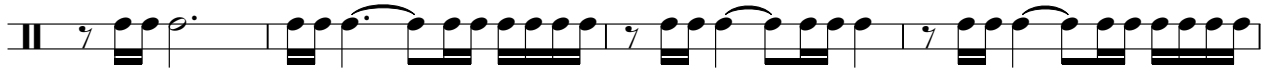

66

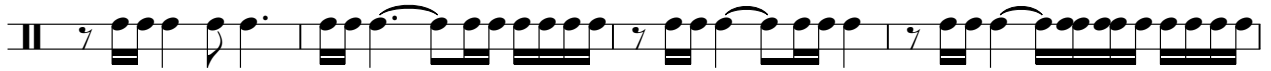

70

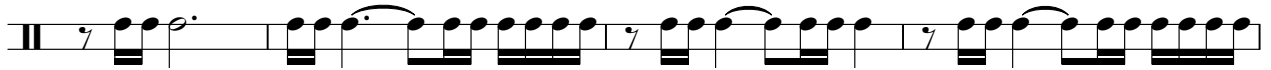

74

78

High Conga

81

Black - Planet Caravan

Lead Guitar

♩ = 86,000053

55

58

61

63

65

68

70

73

75

76

V.S.

2

77

Lead Guitar

78

80

81

Guitar Fill

Black - Planet Caravan

♩ = 86,000053

3 **77**

Rhythm Guitar

Black - Planet Caravan

♩ = 86,000053

5

8

11

14

17

20

23

26

29

V.S.

32

35

38

41

44

47

50

53

56

59

62

65

68

71

74

77

80

Background FX

Black - Planet Caravan

♩ = 86,000053

28

6 6 6 6

30

6 6 6 6

31

6 6 6 6

32

6 6 6 6

34

8

6 6 6 6

43

6 6 6 6

44

11 28

Black - Planet Caravan

Bass

♩ = 86,000053

3

7

11

15

19

23

27

31

35

39

V.S.

43

47

51

55

59

63

67

71

75

79

