

Black - velvetband

♩ = 183,000473

Acoustic Bass

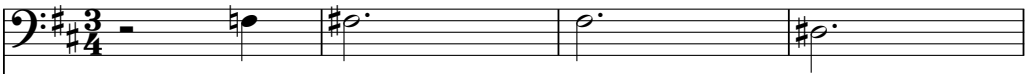

Electric Clavichord

A. Bass

E. Clav.

Band.

Band.

Band.

Sar.

A. Bass

E. Clav.

Band.

Band.

Band.

Sar.

A. Bass

E. Clav.

Band.

Band.

Band.

Sar.

A. Bass

E. Clav.

Band.

Band.

Band.

Sar.

30

A. Bass

E. Clav.

Band.

Sar.

35

A. Bass

E. Clav.

Band.

Sar.

A. Bass

E. Clav.

Band.

Band.

Band.

Sar.

A. Bass

E. Clav.

Band.

Band.

Band.

Sar.

A. Bass

E. Clav.

Band.

Band.

Band.

Sar.

A. Bass

E. Clav.

Band.

Sar.

64

A. Bass

E. Clav.

Band.

Sar.

A. Bass

E. Clav.

Band.

Sar.

A. Bass

E. Clav.

Band.

Sar.

89

A. Bass

E. Clav.

Band.

Band.

Band.

Sar.

94

A. Bass

E. Clav.

Band.

Band.

Band.

Sar.

A. Bass

E. Clav.

Band.

Band.

Band.

Sar.

103

A. Bass

E. Clav.

Band.

Band.

Band.

Sar.

108

A. Bass

E. Clav.

Band.

Band.

Band.

Sar.

A. Bass

E. Clav.

Band.

Band.

Band.

Sar.

A. Bass

E. Clav.

Band.

Band.

Band.

Sar.

Detailed description of the musical score: The score is for page 15, system 116. It features five parts: A. Bass, E. Clav., Band. (three staves), and Sar. The key signature is two sharps (F# and C#). The A. Bass part consists of three measures with notes G2, A2, and B2. The E. Clav. part consists of three measures of eighth-note patterns. The first Band. staff consists of three measures of quarter notes. The second Band. staff is a grand staff with two staves, showing a melody in the treble and bass clefs. The third Band. staff is a grand staff with two staves, showing chords in the treble and bass clefs. The Sar. part consists of three measures of quarter notes.

A. Bass

E. Clav.

Band.

Band.

Band.

Sar.

2

Acoustic Bass

101

111

117

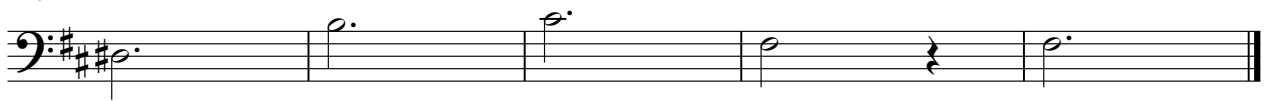

51

101

106

111

116

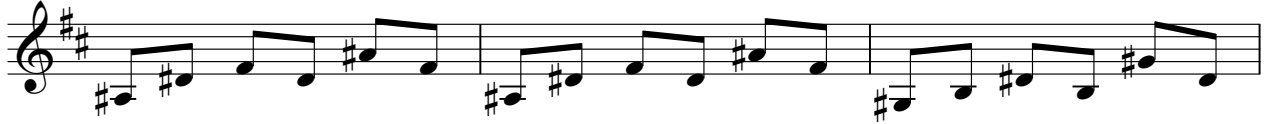

119

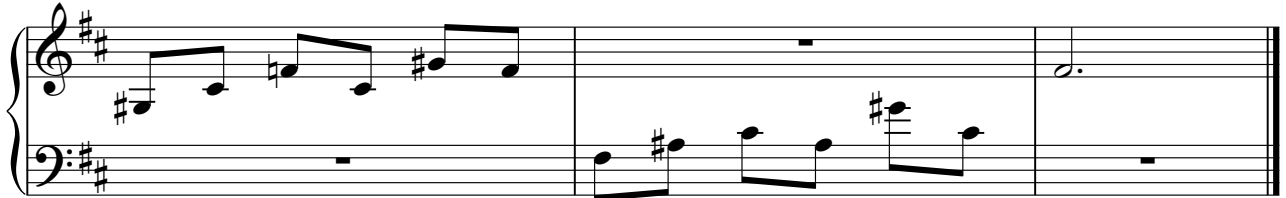

Bandoneon Black - velvetband

♩ = 183,000473

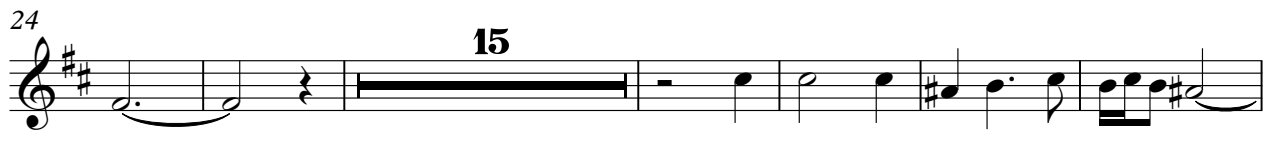

V.S.

Bandoneon Black - velvetband

♩ = 183,000473

9

16

24

45

52

89

96

104

111

116

Bandoneon Black - velvetband

♩ = 183,000473

V.S.

36

42

48

54

60

66

72

78

84

90

96

102

108

114

V.S.

118

79

87

95

102

110

115

