

Black - Wonderful Life 1

♩ = 104,000557

11

14

17

20

23

26

29

BASS DRUM
CLOSED H.H.
RIM SHOT
PERCUSSION
MARIMBA
NYLON GTR
FINGERDBAS
5THSAWWAVE
VOICE OOHS

32

BASS DRUM
CLOSED H.H.
RIM SHOT
PERCUSSION
MARIMBA
NYLON GTR
FINGERDBAS
5THSAWWAVE
VOICE OOHS

35

BASS DRUM
CLOSED H.H.
RIM SHOT
PERCUSSION
MARIMBA
NYLON GTR
FINGERDBAS
5THSAWWAVE
VOICE OOHS

38

SNARE DRUM
BASS DRUM
CLOSED H.H.
RIM SHOT
PERCUSSION
MARIMBA
NYLON GTR
FINGERDBAS
CHOIR AAHS
5THSAWWAVE
VOICE OOHS

41

SNARE DRUM

BASS DRUM

CLOSED H.H.

TOMS

PERCUSSION

MARIMBA

NYLON GTR

FINGERDBAS

CHOIR AAHS

VOICE OOHS

44

SNARE DRUM

BASS DRUM

CLOSED H.H.

RIM SHOT

PERCUSSION

MARIMBA

NYLON GTR

FINGERDBAS

CHOIR AAHS

VOICE OOHS

A.PIANO 1

48

BASS DRUM

CLOSED H.H.

RIM SHOT

PERCUSSION

MARIMBA

NYLON GTR

FINGERDBAS

VOICE OOHS

51

BASS DRUM
CLOSED H.H
RIM SHOT
PERCUSSION
MARIMBA
NYLON GTR
FINGERBAS
VOICE OOHs

54

BASS DRUM
CLOSED H.H
RIM SHOT
PERCUSSION
MARIMBA
NYLON GTR
FINGERBAS
VOICE OOHs

57

60

63

BASS DRUM
CLOSED H.H
RIM SHOT
PERCUSSION
MARIMBA
NYLON GTR
FINGERDBAS
5THSAWWAVE
VOICE OOHS

66

BASS DRUM
CLOSED H.H
RIM SHOT
PERCUSSION
MARIMBA
NYLON GTR
FINGERDBAS
5THSAWWAVE
VOICE OOHS

69

SNARE DRUM
BASS DRUM
CLOSED H.H
RIM SHOT
PERCUSSION
MARIMBA
NYLON GTR
FINGERDBAS
5THSAWWAVE
VOICE OOHS

72

SNARE DRUM
BASS DRUM
CLOSED H.H
TOMS
PERCUSSION
MARIMBA
NYLON GTR
FINGERDBAS
CHOIR AAHS
VOICE OOHS

75

SNARE DRUM

BASS DRUM

CLOSED H.H.

PERCUSSION

MARIMBA

NYLON GTR

FINGERDBAS

CHOIR AAHS

VOICE OOHS

78

ALTO SAX

SNARE DRUM

BASS DRUM

CLOSED H.H.

RIM SHOT

PERCUSSION

MARIMBA

NYLON GTR

FINGERDBAS

CHOIR AAHS

VOICE OOHS

A.PIANO 1

81

ALTO SAX

BASS DRUM

CLOSED H.H.

RIM SHOT

PERCUSSION

MARIMBA

NYLON GTR

FINGERDBAS

84

87

90

BASS DRUM
CLOSED H.H
RIM SHOT
PERCUSSION
MARIMBA
NYLON GTR
FINGERDAS
CHOIR AAHS
VOICE OOHS

93

BASS DRUM
CLOSED H.H
RIM SHOT
PERCUSSION
MARIMBA
NYLON GTR
FINGERDAS
CHOIR AAHS
VOICE OOHS

96

99

102

105

109

SNARE DRUM

BASS DRUM

CLOSED H.H.

PERCUSSION

MARIMBA

NYLON GTR

FINGERDBAS

CHOIR AAHS

VOICE OOHS

A.PIANO I

112

SNARE DRUM

BASS DRUM

CLOSED H.H.

TOMS

PERCUSSION

MARIMBA

NYLON GTR

FINGERDBAS

CHOIR AAHS

VOICE OOHS

115

SNARE DRUM

BASS DRUM

CLOSED H.H

PERCUSSION

MARIMBA

NYLON GTR

FINGERDBAS

CHOIR AAHS

VOICE OOHS

A.PIANO 1

119

ALTO SAX

SNARE DRUM

BASS DRUM

CLOSED H.H

PERCUSSION

MARIMBA

NYLON GTR

FINGERDBAS

VOICE OOHS

A.PIANO 1

122

125

ALTO SAX

Black - Wonderful Life 1

♩ = 104,000557 **78**

3

81

85 **31**

119

3

123

3

126

SNARE DRUM

Black - Wonderful Life 1

♩ = 104,000557

4/4

37

42

47

15

7

72

78

23

105

111

117

123

2

BASS DRUM

Black - Wonderful Life 1

♩ = 104,000557

6

11

16

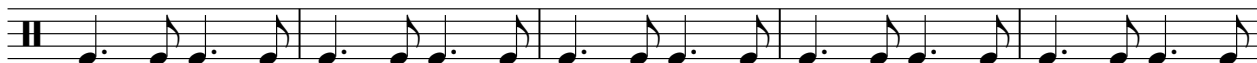

21

26

31

36

41

46

51

V.S.

BASS DRUM

56

61

66

71

76

81

86

91

96

101

106

111

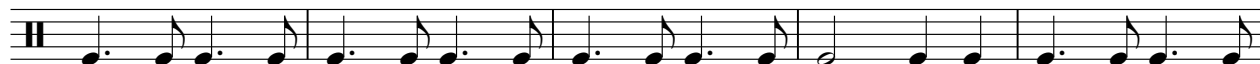

116

121

125

CLOSED H.H

Black - Wonderful Life 1

♩ = 104,000557

5

9

13

17

21

25

29

33

37

41

V.S.

2

CLOSED H.H

45

49

53

57

61

65

69

73

77

81

85

89

93

97

101

105

109

113

117

121

V.S.

RIM SHOT

Black - Wonderful Life 1

♩ = 104,000557

6

12

18

24

30

36

8

49

55

61

67

8

2

RIM SHOT

79

85

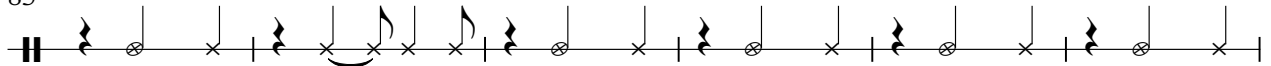

91

97

101

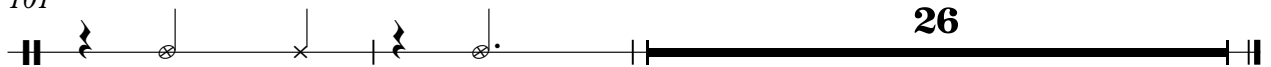

TOMS

Black - Wonderful Life 1

♩ = 104,000557

41 31

75

31

107

7 14

PERCUSSION

Black - Wonderful Life 1

♩ = 104,000557

6

10

14

18

22

26

30

34

38

42

V.S.

PERCUSSION

46

50

54

58

62

66

70

74

78

82

PERCUSSION

86

90

94

98

102

106

110

114

118

122

V.S.

PERCUSSION

125

Black - Wonderful Life 1

MARIMBA

♩ = 104,000557

5

8

10

12

14

16

18

20

22

24

V.S.

MARIMBA

49

51

53

55

57

59

61

63

65

67

V.S.

MARIMBA

69

72

75

78

81

83

85

87

89

91

V.S.

119

122

125

NYLON GTR

Black - Wonderful Life 1

♩ = 104,000557

V.S.

NYLON GTR

♩ = 104,000557

2

8

11

14

17

20

23

26

29

32

V.S.

67

70

74

78

81

84

87

90

93

96

V.S.

99

102

106

110

113

117

121

124

♩ = 104,000557

39

44

25

73

78

13

96

8

108

113

117

10

5THSAWWAVE

Black - Wonderful Life 1

♩ = 104,000557

30

33

36

39

24

65

68

70

58

VOICE OOHS

Black - Wonderful Life 1

♩ = 104,000557

14

18

23

28

34

39

44

49

54

58

VOICE OOHS

63

68

74

79

8

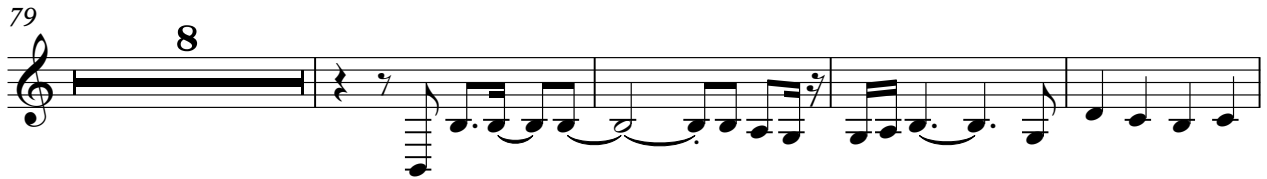

91

97

103

108

113

117

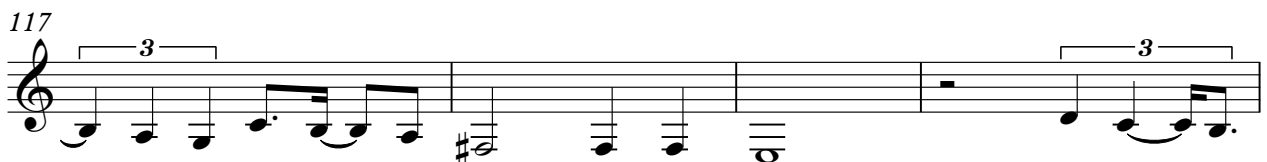

VOICE OOHS

3

121

A.PIANO 1

Black - Wonderful Life 1

♩ = 104,000557

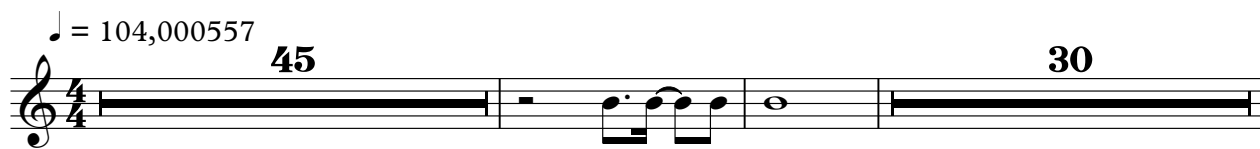

45 30

78

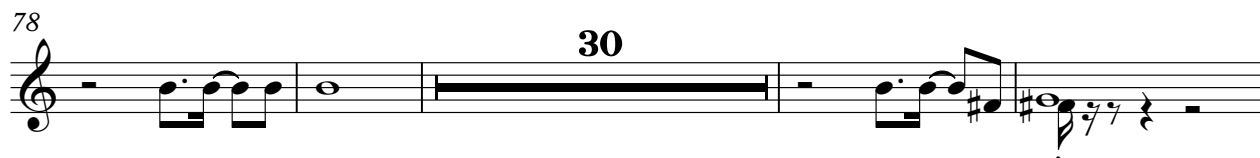

30

112

6 2

122

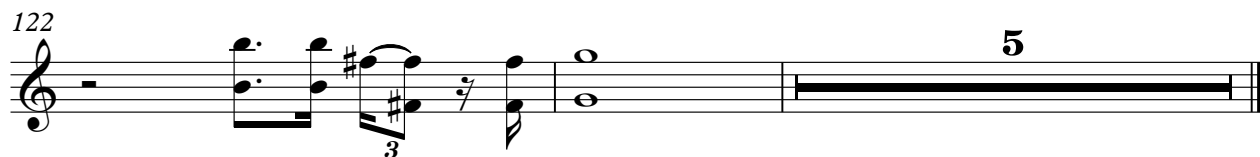

5