

♩ = 107,000130

Alto Saxophone

Percussion

Marimba

Jazz Guitar

Fretless Electric Bass

Honky-tonk Piano

WONDERFU

ALL rights reserved.

Tape Sampler Keyboard [Brass]

Tape Sampler Keyboard [Strings]

Synth Strings

Synth Strings

FX 3 (Crystal)

♩ = 107,000130

Violoncello

7

Perc.

Mar.

E. Bass

Syn. Str.

Vc.

9

11

13

15

Perc.

Mar.

E. Bass

H-t. Pno.

Tape Smp. Brs

Syn. Str.

Vc.

Here I go out to see you again

17

Perc.

Mar.

E. Bass

H-t. Pno.

Tape Smp. Brs

Syn. Str.

Vc.

The sun shine fills my hair

20

Perc.

Mar.

E. Bass

H-t. Pno.

Tape Smp. Brs. Andreamshang the air

Syn. Str.

Vc.

23

Perc.

Mar.

E. Bass

H-t. Pno.

Tape Smp. Brs. Gulls in they and in my blue eye

Syn. Str.

Vc.

25

Perc.

Mar.

E. Bass

H-t. Pno.

Tape Smp. Brs. You know it feels un fair

Syn. Str.

Vc.

28

Perc.

Mar.

E. Bass

H-t. Pno.

Tape Smp. Brs. The magic e ve ry where

Syn. Str.

Vc.

31

Perc.

Mar.

E. Bass

H-t. Pno.

Tape Smp. Brs

FX 3

Vc.

Look at me stan ding

33

Perc.

Mar.

E. Bass

H-t. Pno.

Tape Smp. Brs

FX 3

Vc.

Here on my own ag ain Up strai ght in the su

36

Perc.

Mar.

E. Bass

H-t. Pno.

Tape Smp. Brs.

FX 3

Vc.

sh ine No need to laugh

39

Perc.

Mar.

E. Bass

H-t. Pno.

Tape Smp. Brs.

Tape Smp. Str.

Syn. Str.

FX 3

and cry It's a won

41

Perc.

Mar.

E. Bass

H-t. Pno.

der ful won der ful life No need tdaugh a n d cry

Tape Smp. Brs.

Tape Smp. Str.

Syn. Str.

FX 3

44

Alto Sax.

Perc.

Mar.

E. Bass

H-t. Pno.

It's a won der ful won der ful life

Tape Smp. Brs.

Tape Smp. Str.

Syn. Str.

FX 3

47

Perc.

Mar.

E. Bass

H-t. Pno.

Tape Smp. Brs

Syn. Str.

Vc.

The sun's in your eyes The heat is in your hair

49

Perc.

Mar.

E. Bass

H-t. Pno.

Tape Smp. Brs

Syn. Str.

Vc.

They seem to hate you

51

Perc. Mar. E. Bass H-t. Pno. Tape Smp. Brs. Syn. Str. Vc.

Be cause you're

53

Perc. Mar. E. Bass H-t. Pno. Tape Smp. Brs. Syn. Str. Vc.

there

55

Perc.

Mar.

E. Bass

H-t. Pno.

Tape Smp. Brs

Syn. Str.

Vc.

And I need a friend oh I need a friend

3

57

Perc.

Mar.

E. Bass

H-t. Pno.

Tape Smp. Brs

Syn. Str.

Vc.

To make me happy

60

63

65

67

70

Perc.

Mar.

E. Bass

H-t. Pno.

Tape Smp. Brs. No need to laugh and cry It's a won

Tape Smp. Str.

Syn. Str.

FX 3

Vc.

73

Perc.

Mar.

E. Bass

H-t. Pno. der ful won der ful life No need to laugh a n d cry

Tape Smp. Brs. der ful won der ful life No need to laugh a n d cry

Tape Smp. Str.

Syn. Str.

FX 3

76

Alto Sax.

Perc.

Mar.

E. Bass

H-t. Pno.

Tape Smp. Brs

Tape Smp. Str

Syn. Str.

FX 3

It's a won der ful won der ful life

79

Alto Sax.

Perc.

Mar.

E. Bass

Vc.

82

Alto Sax.

Perc.

Mar.

E. Bass

Vc.

85

Alto Sax.

Perc.

Mar.

J. Gtr.

E. Bass

H-t. Pno.

Tape Smp. Brs

Syn. Str.

Vc.

I need a friend

88

Perc.

Mar.

J. Gtr.

E. Bass

H-t. Pno.

Tape Smp. Brs

Syn. Str.

Vc.

Oh I need a friend to make

90

Perc.

Mar.

J. Gtr.

E. Bass

H-t. Pno.

Tape Smp. Brs

Syn. Str.

Vc.

me hap p y I'm so al o...

93

Perc.

Mar.

J. Gtr.

E. Bass

H-t. Pno.

Tape Smp. Brs

Syn. Str.

FX 3

Vc.

o... ne

95

97

99

Perc.

Mar.

E. Bass

H-t. Pno.

Tape Smp. Brs

FX 3

Vc.

Up strai ght in the su n shi ne

101

Perc.

Mar.

E. Bass

H-t. Pno.

Tape Smp. Brs

FX 3

Vc.

No need to laugh

103

Perc.

Mar.

E. Bass

H-t. Pno.

Tape Smp. Brs

Tape Smp. Str

Syn. Str.

FX 3

and cry It's a won

105

Perc.

Mar.

E. Bass

H-t. Pno.

Tape Smp. Brs

Tape Smp. Str

Syn. Str.

FX 3

der ful won der ful life No need to laugh a n d cry

108

Alto Sax.

Perc.

Mar.

E. Bass

H-t. Pno.

Tape Smp. Brs

Tape Smp. Str

Syn. Str.

FX 3

It's a won der ful won der ful life No need to laugh

111

Perc.

Mar.

E. Bass

H-t. Pno.

Tape Smp. Brs

Tape Smp. Str

Syn. Str.

FX 3

a n d cr y It's a won

113

Perc.

Mar.

E. Bass

H-t. Pno.

der ful won der ful life No need to laugh a n d cr

Tape Smp. Brs

Tape Smp. Str

Syn. Str.

FX 3

116

Alto Sax.

Perc.

Mar.

E. Bass

H-t. Pno.

y It's a won der ful won der ful life

Tape Smp. Brs

Tape Smp. Str

Syn. Str.

FX 3

119

Alto Sax. Perc. Mar. E. Bass H-t. Pno. Tape Smp. Brs Syn. Str. Vc.

Wonderful life

3

121

Alto Sax. Perc. Mar. E. Bass H-t. Pno. Tape Smp. Brs Syn. Str. Vc.

a wonderful life

3

123

Alto Sax.

Perc.

Mar.

E. Bass

H-t. Pno.

Tape Smp. Brs

Syn. Str.

Vc.

125

Alto Sax. Perc. Mar. J. Gtr. E. Bass H-t. Pno. Tape Smp. Brs Tape Smp. Str Syn. Str. FX 3 Vc.

Detailed description of the musical score: The score is for page 125 and consists of ten staves. The top staff is for Alto Saxophone, showing a melodic line with some grace notes and a slur. The second staff is for Percussion, featuring a complex rhythmic pattern with many sixteenth notes and rests. The third staff is for Maracas, with a steady, rhythmic accompaniment. The fourth staff is for Jazzy Guitar, which is mostly silent. The fifth staff is for Electric Bass, providing a simple bass line. The sixth staff is for Horns and Trumpets, with some chordal accompaniment. The seventh and eighth staves are for Tape Samples of Brass and Strings, respectively, and are mostly silent. The ninth staff is for Synthesizer Strings, with some sustained notes. The tenth staff is for FX 3, which is also mostly silent. The bottom staff is for Violoncello, providing a steady bass line.

Alto Saxophone

♩ = 107,000130

45 31

79

83

88 22 7

119 3

123

126

Percussion

♩ = 107,000130

5

8

10

12

14

16

18

20

22

24

V.S.

Percussion

46

48

50

52

54

56

58

60

62

64

V.S.

86

88

90

92

94

96

98

100

102

104

V.S.

106

108

110

112

114

116

118

120

121

122

Percussion

123

124

126

Marimba

♩ = 107,000130

5

5

8

10

12

14

16

18

20

22

V.S.

44

47

50

53

56

59

62

64

66

68

70

73

76

79

81

83

85

87

90

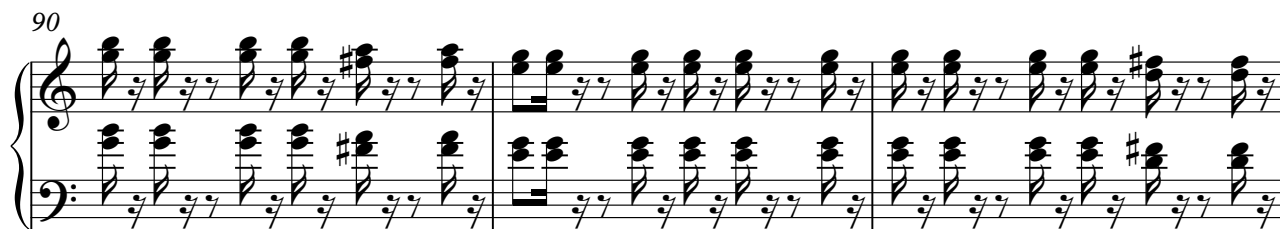

93

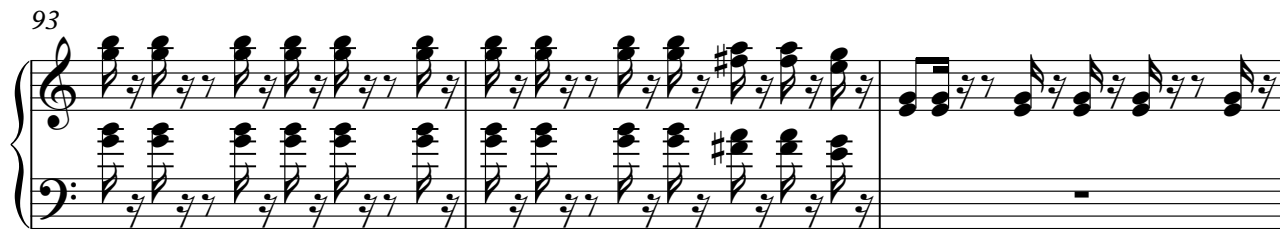

96

98

100

102

105

108

111

114

117

120

123

126

Jazz Guitar

♩ = 107,000130

86

88

90

92

94

33

Fretless Electric Bass

♩ = 107,000130

2

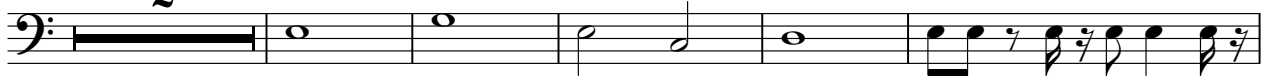

8

12

16

20

24

28

32

36

41

V.S.

46

50

54

58

62

66

70

75

80

84

88

92

96

100

105

110

115

120

124

Honky-tonk Piano

♩ = 107,000130
WONDERFU

14 2 3

ALL rights reserved. He go out again Then shine in your And hang their

23 2 2

Guitar and play Know it feels fair This is where Look at

32 2

ding He comes again Sing in the shine Need high andry

40 2

It's a wonderful life Need high andry It's a wonderful life They're

48 2 2

The chair They seem to hate you Boss there And friend oh friend

57 2 3

make me happy Not here any Look at stand He comes again

67 2

Sing in the shine Need high andry It's a wonderful life Need high

75 10

andry It's a wonderful wonderful life friend Oh friend make

90 2 2

me happy I'm about one Look at here He comes again

99 2

Sing in the shine Need high andry It's a wonderful life Need high

Honky-tonk Piano

107

andcr y It's awon d~~er~~ful life ~~Need~~ugh andcr y It's awon d~~er~~ful life

114

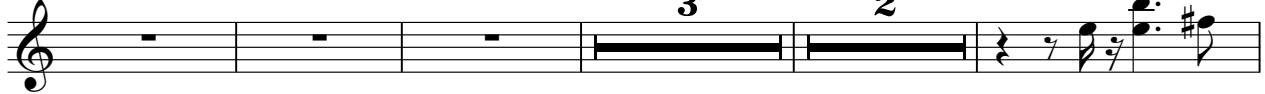

~~Need~~ugh andcr y It's awon d~~er~~fulwonderful life ~~Wonder~~ful life a wonder~~ful~~ life

123

Tape Sampler Keyboard [Brass]

63

68

73

77

88

93

98

103

108

112

117

122

Tape Sampler Keyboard [Strings]

♩ = 107,000130

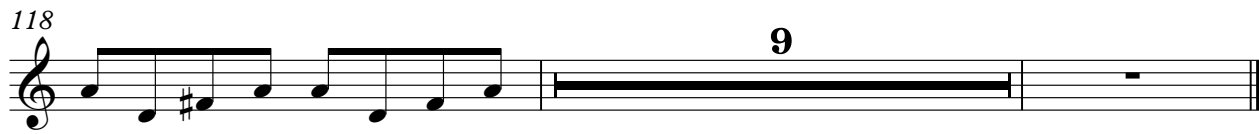
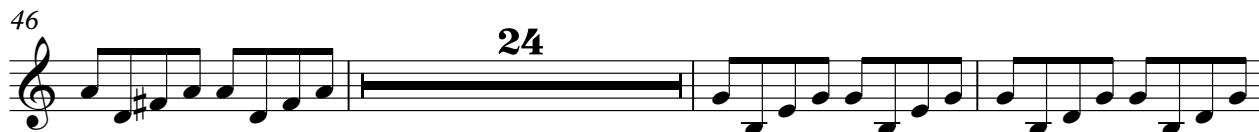

Synth Strings

♩ = 107,000130

6

12

19

26

39

47

54

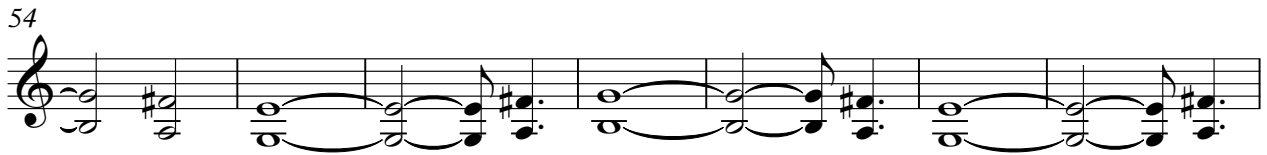

61

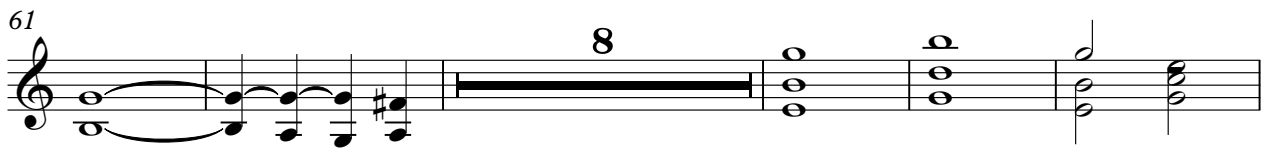

74

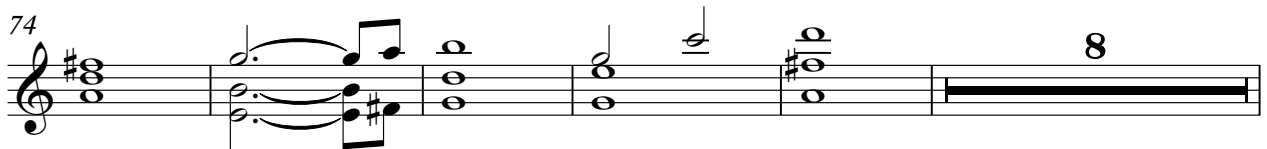

87

94

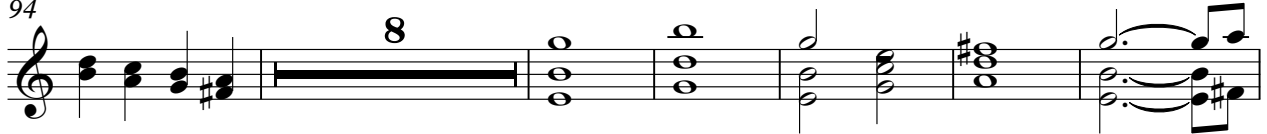

108

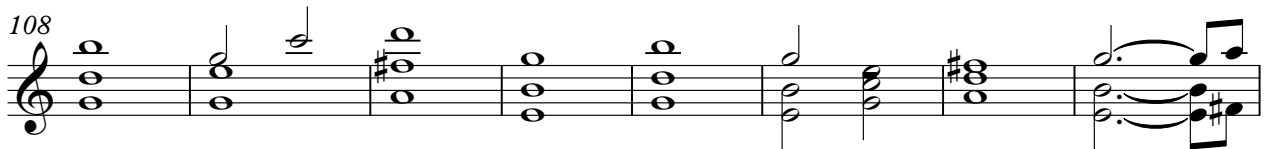

116

123

FX 3 (Crystal)

♩ = 107,000130

30

34

38

41

44

47

16

66

70

73

76

V.S.

FX 3 (Crystal)

79 **15**

97

101

104

107

110

113

116

118 **9**

Violoncello

♩ = 107,000130

6

10

14

18

22

26

30

34

37

47

51

55

59

63

67

71

82

86

90

94

98

102

121

124
