

# Black Box - Myfate

♩ = 120,000000

Solo

Solo

3

5

7

8

9

Solo

Solo

10

Solo

Solo

12

Solo

Solo

14

Solo

Solo

16

Solo

Solo

18

Solo

Solo

20

Solo

Solo

23

Solo

Solo

25

Solo

Solo

27

Solo

Solo

29

Solo

Solo

31

Solo

Solo

33

Solo

Solo

35

Solo

Solo

37

Solo

Solo

39

Solo

Solo

41

Solo

Solo

43

Solo

Solo

45

Solo

Solo

47

Solo

Solo

49

Solo

Solo

50

Solo

Solo

51

Solo

Solo

52

Solo

Solo

53

Solo

Solo

54

Solo

Solo

55

Solo

Solo

56

Solo

Solo

57

Solo

Solo

58

Solo

Solo

82

Solo

Solo

84

Solo

Solo

86

Solo

Solo

89

Solo

Solo

# Black Box - Myfate

Solo

♩ = 120,000000

3

5

7

9

11

13

15

17

19

V.S.

47

49

51

53

55

57

59

61

63

65

V.S.

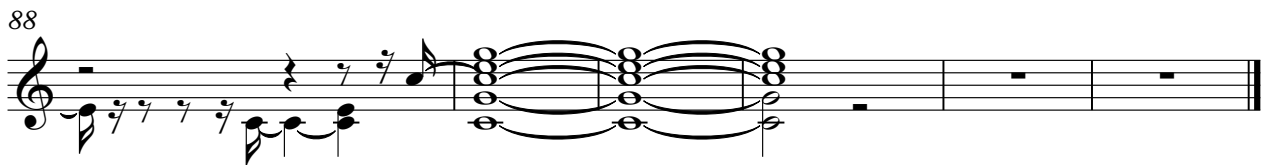
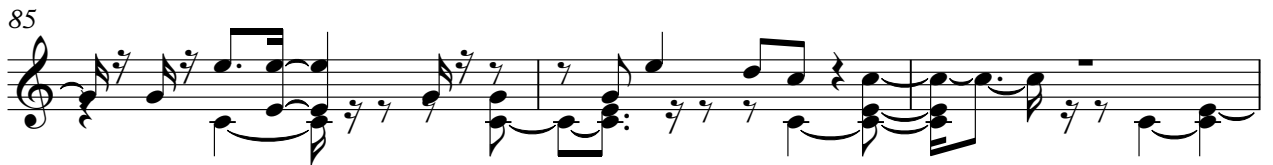

# Black Box - Myfate

Solo

♩ = 120,000000

V.S.

56

58

60

63

65

68

71

74

76

79

82

86

89
