

Black Sabbath - Ironman

0.0"
1.1,00
Ironman

♩ = 117,999901

Bass Drum

Elec Guitar (intro 1)

Elec Guitar (intro 2)

20.5"
11.1,00
MIDI Work by Phil Smit

6

Bass Drum

Elec Guitar (intro 1)

Elec Guitar (intro 2)

Elec Guitar

12

Snare

Bass Drum

Cymbal / Bell

Hi-Hat Cymbal

Bass

Elec Guitar

16

Snare

Bass Drum

Cymbal / Bell

Hi-Hat Cymbal

Melodic Toms

Bass

Elec Guitar

19

Snare

Bass Drum

Cymbal / Bell

Hi-Hat Cymbal

Bass

Elec Guitar

22

Snare

Bass Drum

Cymbal / Bell

Hi-Hat Cymbal

Melodic Toms

Bass

Elec Guitar

25

Snare

Bass Drum

Cymbal / Bell

Hi-Hat Cymbal

Bass

Elec Guitar

29

Snare

Bass Drum

Cymbal / Bell

Hi-Hat Cymbal

Bass

Elec Guitar

40

Snare

Bass Drum

Cymbal / Bell

Hi-Hat Cymbal

Bass

Elec Guitar

42

Snare

Bass Drum

Cymbal / Bell

Hi-Hat Cymbal

Melodic Toms

Bass

Elec Guitar

45

Snare

Bass Drum

Cymbal / Bell

Hi-Hat Cymbal

Bass

Elec Guitar

48

Snare

Bass Drum

Cymbal / Bell

Hi-Hat Cymbal

Bass

Elec Guitar

51

Snare

Bass Drum

Cymbal / Bell

Hi-Hat Cymbal

Bass

Elec Guitar

54

Snare

Bass Drum

Cymbal / Bell

Hi-Hat Cymbal

Bass

Elec Guitar

57

Snare

Bass Drum

Cymbal / Bell

Hi-Hat Cymbal

Bass

Elec Guitar

61

Snare

Bass Drum

Cymbal / Bell

Hi-Hat Cymbal

Melodic Toms

Bass

Elec Guitar

64

Snare

Bass Drum

Cymbal / Bell

Hi-Hat Cymbal

Bass

Elec Guitar

66

Snare

Bass Drum

Cymbal / Bell

Hi-Hat Cymbal

Melodic Toms

Bass

Elec Guitar

69

Snare

Bass Drum

Cymbal / Bell

Hi-Hat Cymbal

Bass

Elec Guitar

72

Snare

Bass Drum

Cymbal / Bell

Hi-Hat Cymbal

Bass

Elec Guitar

75

Snare

Bass Drum

Cymbal / Bell

Hi-Hat Cymbal

Bass

Elec Guitar

78

Snare

Bass Drum

Cymbal / Bell

Hi-Hat Cymbal

Bass

Elec Guitar

81

Snare

Bass Drum

Cymbal / Bell

Hi-Hat Cymbal

Melodic Toms

Bass

Elec Guitar

84

Snare

Bass Drum

Cymbal / Bell

Hi-Hat Cymbal

Melodic Toms

Bass

Elec Guitar

87

Snare

Bass Drum

Cymbal / Bell

Solo Guitar

Bass

89

Snare

Bass Drum

Cymbal / Bell

Hi-Hat Cymbal

Solo Guitar

Bass

91

Snare

Bass Drum

Cymbal / Bell

Solo Guitar

Bass

93

Snare

Bass Drum

Cymbal / Bell

Hi-Hat Cymbal

Solo Guitar

Bass

95

Snare

Bass Drum

Cymbal / Bell

Solo Guitar

Bass

98

Snare

Bass Drum

Cymbal / Bell

Hi-Hat Cymbal

Melodic Toms

Solo Guitar

Bass

Elec Guitar

100

Snare

Bass Drum

Cymbal / Bell

Hi-Hat Cymbal

Melodic Toms

Bass

Elec Guitar

103

Snare

Bass Drum

Cymbal / Bell

Hi-Hat Cymbal

Bass

Elec Guitar

106

Snare

Bass Drum

Cymbal / Bell

Hi-Hat Cymbal

Bass

Elec Guitar

109

Snare

Bass Drum

Cymbal / Bell

Hi-Hat Cymbal

Melodic Toms

Bass

Elec Guitar

112

Snare

Bass Drum

Cymbal / Bell

Hi-Hat Cymbal

Bass

Elec Guitar

114

Snare

Bass Drum

Cymbal / Bell

Hi-Hat Cymbal

Melodic Toms

Bass

Elec Guitar

117

Snare

Bass Drum

Cymbal / Bell

Hi-Hat Cymbal

Bass

Elec Guitar

121

Snare

Bass Drum

Cymbal / Bell

Hi-Hat Cymbal

Bass

Elec Guitar

125

Bass Drum

Cymbal / Bell

Bass

Elec Guitar

128

Bass Drum

Melodic Toms

Bass

Elec Guitar

130

Bass Drum

Cymbal / Bell

Melodic Toms

Bass

Elec Guitar

Detailed description of the musical score: The score is divided into three systems. The first system (measures 125-127) features a Bass Drum staff with a pattern of quarter notes and a half note, and a Cymbal/Bell staff with two hits (marked with 'x') and a half note. The Bass staff has a quarter note followed by a quarter rest, then a half note. The Elec Guitar staff shows a series of chords. The second system (measures 128-129) features a Bass Drum staff with a continuous eighth-note pattern, a Melodic Toms staff with a complex rhythmic pattern, and a Bass staff with a continuous eighth-note pattern. The Elec Guitar staff shows a series of chords. The third system (measures 130-131) features a Bass Drum staff with a continuous eighth-note pattern, a Cymbal/Bell staff with four hits (marked with 'x') and a quarter rest, a Melodic Toms staff with a complex rhythmic pattern, and a Bass staff with a continuous eighth-note pattern. The Elec Guitar staff shows a series of chords.

132

Bass Drum

Cymbal / Bell

Melodic Toms

Bass

Elec Guitar

134

Bass Drum

Cymbal / Bell

Melodic Toms

Bass

Elec Guitar

136

Bass Drum

Cymbal / Bell

Melodic Toms

Bass

Elec Guitar

138

Bass Drum

Cymbal / Bell

Melodic Toms

Bass

Elec Guitar

140

Snare

Bass Drum

Cymbal / Bell

Bass

Elec Guitar

142

Snare

Bass Drum

Cymbal / Bell

Crash Cymbal

Melodic Toms

Bass

Elec Guitar

144

Snare

Bass Drum

Cymbal / Bell

Bass

Elec Guitar

146

Snare

Bass Drum

Cymbal / Bell

Crash Cymbal

Melodic Toms

Bass

Elec Guitar

148

Bass Drum

Cymbal / Bell

Bass

Elec Guitar

Snare

Black Sabbath - Ironman

♩ = 117,999901

13

19

25

31

2

39

45

51

57

Snare

3

124

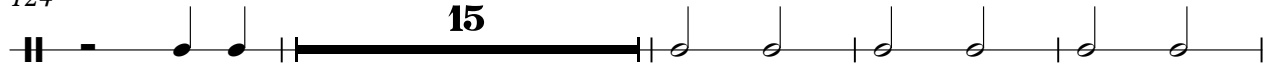

143

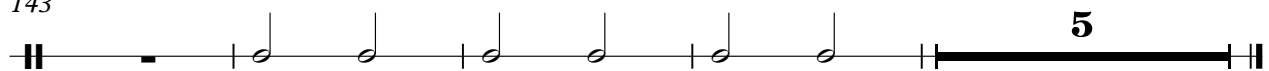

Bass Drum

Black Sabbath - Ironman

♩ = 117,999901

8

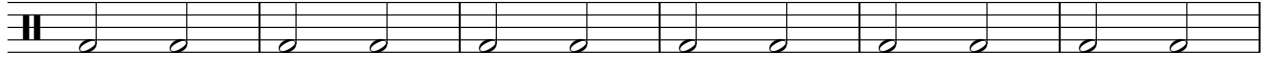

14

21

29

36

43

48

53

57

117

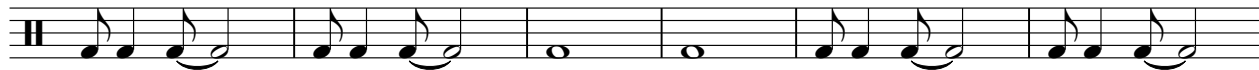

123

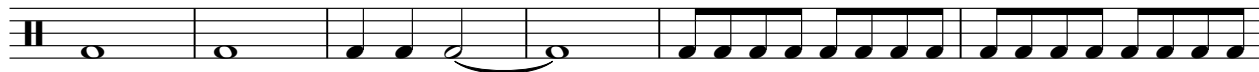

129

133

137

141

145

Black Sabbath - Ironman

Cymbal / Bell

♩ = 117,999901

14

20

28

36

43

51

59

66

74

80

2

2

Cymbal / Bell

87

93

99

107

114

122

131

137

143

147

Hi-Hat Cymbal

Black Sabbath - Ironman

♩ = 117,999901

14

19

25

31

2

38

44

50

56

62

68

V.S.

Hi-Hat Cymbal

74

80

86

95

102

108

114

120

123

Crash Cymbal

Black Sabbath - Ironman

♩ = 117,999901

141

144

2

4

Black Sabbath - Ironman

Melodic Toms

♩ = 117,999901

17 3

22 11 3

38 3

43 19 3

66 16

84 12

99

103 3

114 14

129

Solo Guitar

Black Sabbath - Ironman

♩ = 117,999901

86

89

91

93

96

53

Elec Guitar (intro 1)

Black Sabbath - Ironman

♩ = 117,999901

4

9

141

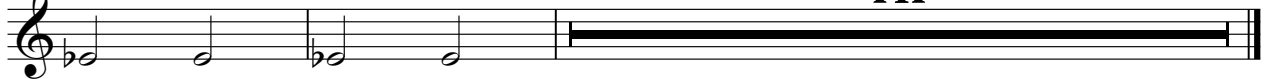

Elec Guitar (intro 2)

Black Sabbath - Ironman

♩ = 117,999901

4

8

141

66

71

76

80

84

88

92

96

100

104

143

146

148

Black Sabbath - Ironman

Elec Guitar

♩ = 117,999901
10

15
20
25
30
36
41
47
52
58

V.S.

63

69

74

80

84 **12**

99

103

108

113

118

123

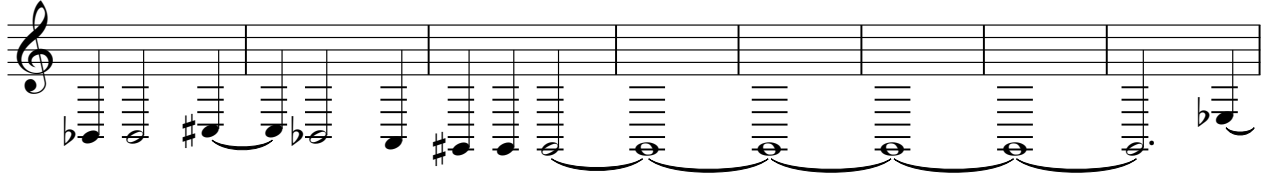

131

139

144

148

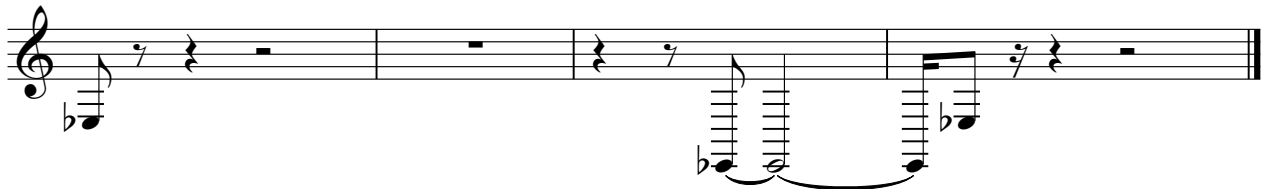
