

Blackstreet - Don't Leave Me

♩ = 84,000671

5

8

DRUMS

STEELSTRGR

PIANO3

ELECPIANO1

SYNTHBASS2

ELECPIANO2

SLOWSTRING

MELODIE

11

DRUMS

STEELSTRGR

PIANO3

ELECPIANO1

SYNTHBASS2

ELECPIANO2

SLOWSTRING

MELODIE

13 3

DRUMS

STEELSTRGR

PIANO3

ELECPIANO1

SYNTHBASS2

ELECPIANO2

SLOWSTRING

MELODIE

15

DRUMS

STEELSTRGR

PIANO3

ELECPIANO1

SYNTHBASS2

ELECPIANO2

SLOWSTRING

MELODIE

17

DRUMS

STEELSTRGR

PIANO3

ELECPIANO1

SYNTHBASS2

ELECPIANO2

SLOWSTRING

MELODIE

19

DRUMS

PIANO3

SYNTHBASS2

SLOWSTRING

21 5

DRUMS

PIANO3

SYNTHBASS2

SLOWSTRING

23

DRUMS

PIANO3

SYNTHBASS2

SLOWSTRING

25

DRUMS

STEELSTRGR

PIANO3

ELECPIANO1

SYNTHBASS2

ELECPIANO2

SLOWSTRING

MELODIE

27

DRUMS

STEELSTRGR

PIANO3

ELECPIANO1

SYNTHBASS2

ELECPIANO2

MELODIE

30

DRUMS

STEELSTRGR

PIANO3

ELECPIANO1

SYNTHBASS2

ELECPIANO2

SLOWSTRING

MELODIE

32

DRUMS

STEELSTRGR

PIANO3

ELECPIANO1

SYNTHBASS2

ELECPIANO2

SLOWSTRING

MELODIE

34

DRUMS

STEELSTRGR

PIANO3

ELECPIANO1

SYNTHBASS2

ELECPIANO2

SLOWSTRING

MELODIE

36

DRUMS

STEELSTRGR

PIANO3

ELECPIANO1

SYNTHBASS2

ELECPIANO2

SLOWSTRING

MELODIE

38

DRUMS

PIANO3

SYNTHBASS2

SLOWSTRING

MELODIE

40

DRUMS

PIANO3

SYNTHBASS2

SLOWSTRING

43

DRUMS

PIANO3

SYNTHBASS2

SLOWSTRING

45

DRUMS

STEELSTRGR

PIANO3

ELECPIANO1

SYNTHBASS2

ELECPIANO2

SLOWSTRING

MELODIE

47

DRUMS

STEELSTRGR

PIANO3

ELECPIANO1

SYNTHBASS2

ELECPIANO2

MELODIE

50

DRUMS

STEELSTRGR

PIANO3

ELECPIANO1

SYNTHBASS2

ELECPIANO2

SLOWSTRING

MELODIE

52

DRUMS

STEELSTRGR

PIANO3

ELECPIANO1

SYNTHBASS2

ELECPIANO2

SLOWSTRING

MELODIE

54

DRUMS

STEELSTRGR

PIANO3

ELECPIANO1

SYNTHBASS2

ELECPIANO2

SLOWSTRING

MELODIE

56

HARMONICA

DRUMS

STEELSTRGR

PIANO3

ELECPIANO1

SYNTHBASS2

ELECPIANO2

SLOWSTRING

MELODIE

58

HARMONICA

DRUMS

PIANO3

SYNTHBASS2

SLOWSTRING

MELODIE

60

HARMONICA

DRUMS

PIANO3

SYNTHBASS2

SLOWSTRING

62

HARMONICA

DRUMS

PIANO3

SYNTHBASS2

SLOWSTRING

64

HARMONICA

DRUMS

PIANO3

SYNTHBASS2

SLOWSTRING

66

HARMONICA

DRUMS

STEELSTRGR

ELECPIANO1

SYNTHBASS2

ELECPIANO2

MELODIE

68

HARMONICA

DRUMS

STEELSTRGR

PIANO3

ELECPIANO1

SYNTHBASS2

ELECPIANO2

MELODIE

70

DRUMS

STEELSTRGR

PIANO3

ELECPIANO1

SYNTHBASS2

ELECPIANO2

SLOWSTRING

MELODIE

72

DRUMS

STEELSTRGR

PIANO3

ELECPIANO1

SYNTHBASS2

ELECPIANO2

SLOWSTRING

MELODIE

74

DRUMS

STEELSTRGR

PIANO3

ELECPIANO1

SYNTHBASS2

ELECPIANO2

SLOWSTRING

MELODIE

76

DRUMS

STEELSTRGR

PIANO3

ELECPIANO1

SYNTHBASS2

ELECPIANO2

SLOWSTRING

MELODIE

77

DRUMS

STEELSTRGR

PIANO3

ELECPIANO1

SYNTHBASS2

ELECPIANO2

SLOWSTRING

MELODIE

HARMONICA

Blackstreet - Don't Leave Me

♩ = 84,000671

56

59

62

65

68

10

DRUMS

Blackstreet - Don't Leave Me

♩ = 84,000671

8

12

15

18

21

24

29

32

35

V.S.

DRUMS

38

41

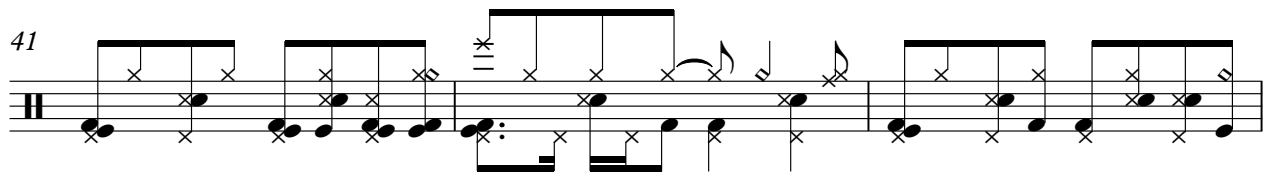

44

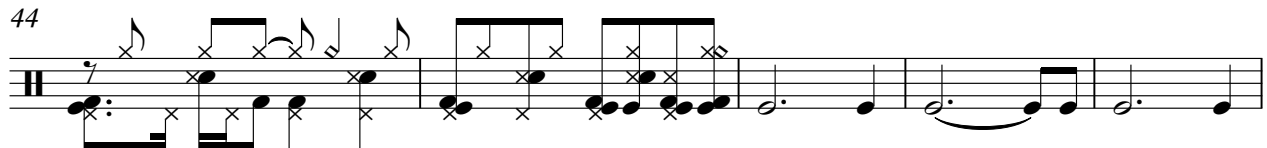

49

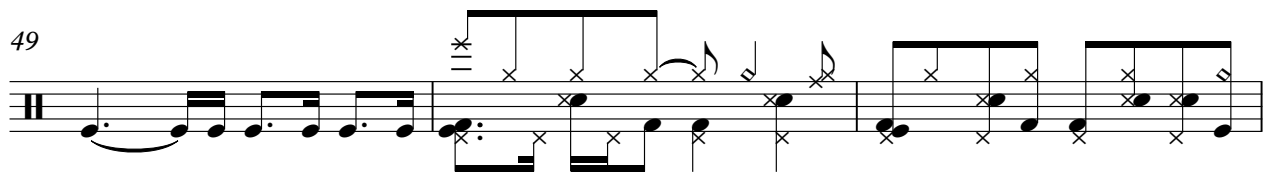

52

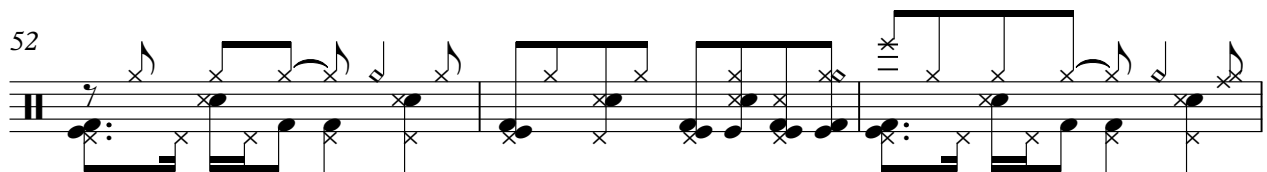

55

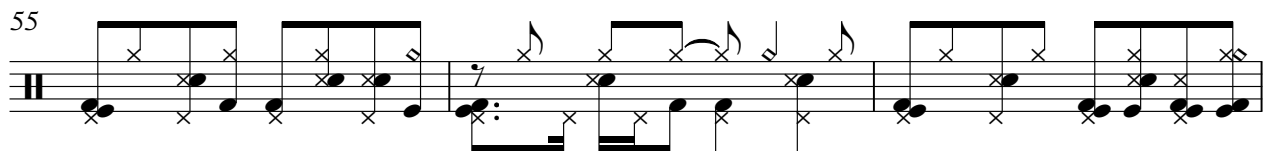

58

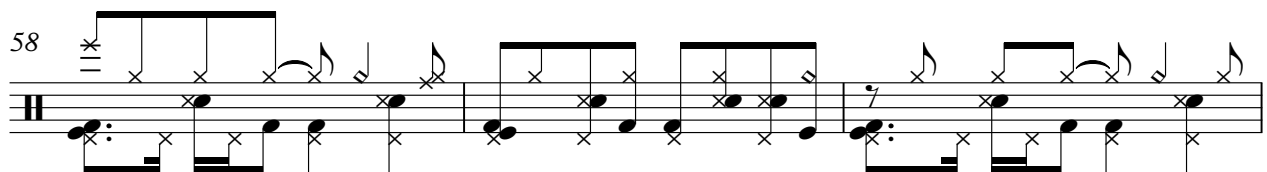

61

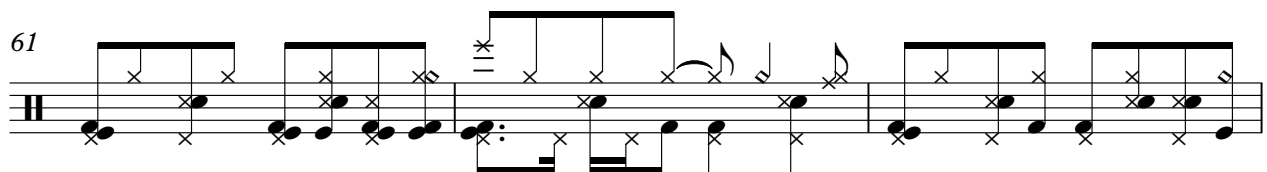

64

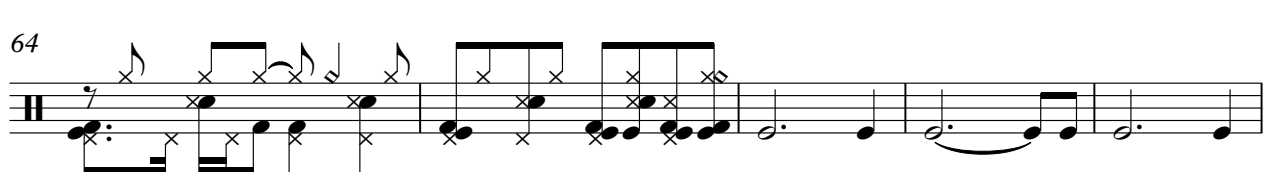

69

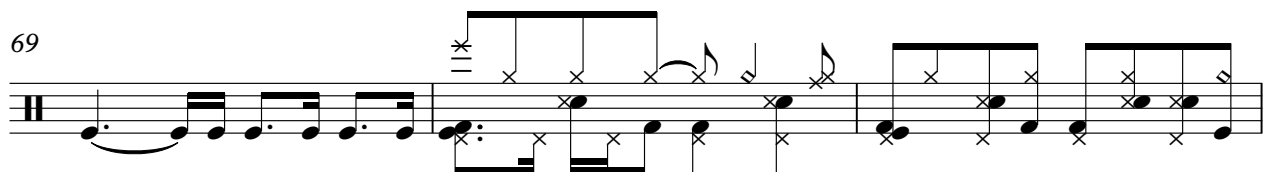

DRUMS

3

72

75

♩ = 84,000671

6

10

14

18 8

30

34

36 8

STEELSTRGR

46

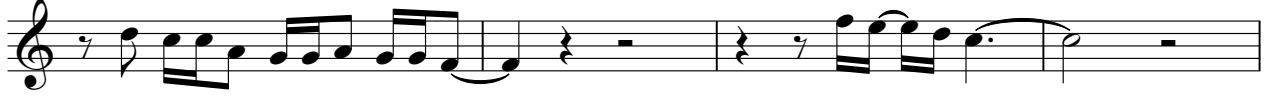

50

54

58

70

74

2

♩ = 84,000671

8

11

13

15

17

19

V.S.

21

23

25

30

32

35

37

39

41

43

45

49

52

55

57

59

61

63

65

70

72

75

77

♩ = 84,000671

5

9

13

18

8

29

33

38

8

49

53

56

8

66

69

73

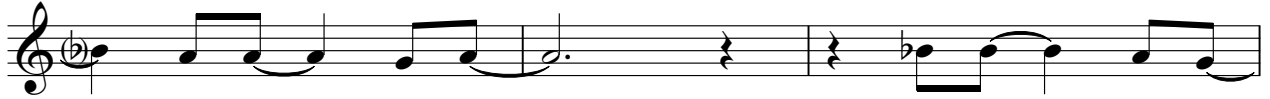

76

Blackstreet - Don't Leave Me

♩ = 84,000671

8

15

22

29

36

43

49

56

63

V.S.

2

SYNTHBASS2

69

74

♩ = 84,000671

5

9

12

16

8

27

31

35

8

46

49

52

56

67

71

75

SLOWSTRING

Blackstreet - Don't Leave Me

♩ = 84,000671

9

14

19

24

32

37

41

44

SLOWSTRING

50

55

60

65

73

76

MELODIE

Blackstreet - Don't Leave Me

♩ = 84,000671

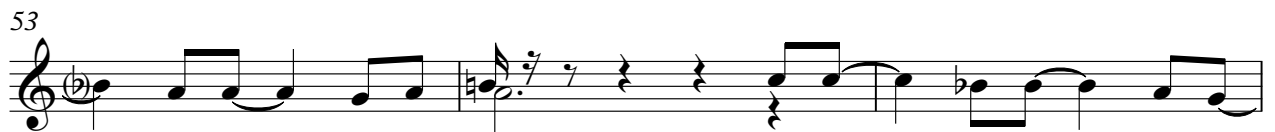
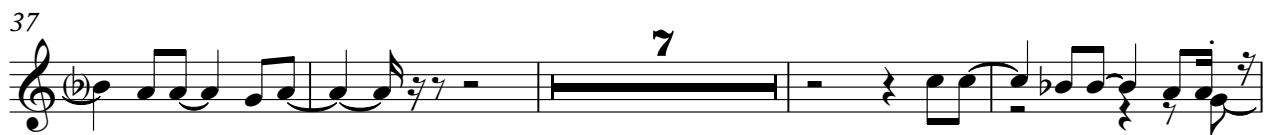

66

71

75

