

Blackstreet - No Diggity

♩ = 89,000961

3

6

TR808

HARPSICHOD

ELECPIANO2

PIANO1

8

♩ = 89,000961

TR808

HARPSICHOD

PIANO1

PIANO1

10

TR808

HARPSICHOD

PIANO1

12

TR808

HARPSICHOD

PIANO1

PIANO1

14

TR808

HARPSICHOD

PIANO1

16

TR808

JAZZGITR

HARPSICHOD

PIANO1

PIANO1

♩ = 89,000961

18

TR808

JAZZGITR

PIANO1

20

TR808

JAZZGITR

PIANO1

PIANO1

22

TR808

JAZZGITR

PIANO1

24

TR808

JAZZGITR

PIANO1

PIANO1

26

TR808

JAZZGITR

PIANO1

28

TR808

JAZZGITR

PIANO1

PIANO1

29

TR808

JAZZGITR

ELECPIANO2

PIANO1

30

TR808

JAZZGITR

ELECPIANO2

PIANO1

32

TR808

JAZZGITR

ELECPIANO2

PIANO1

PIANO1

33 ♩ = 89,000961

TR808

JAZZGITR ♩ = 89,000961

ELECPIANO2

PIANO1

35

TR808

JAZZGITR

ELECPIANO2

PIANO1

PIANO1

37

TR808

JAZZGITR

PIANO1

39

TR808

JAZZGITR

PIANO1

PIANO1

41

TR808

JAZZGITR

PIANO1

43

TR808

JAZZGITR

ELECPIANO2

PIANO1

45

TR808

JAZZGITR

ELECPIANO2

PIANO1

47

TR808

JAZZGITR

PIANO1

PIANO1

49

TR808

JAZZGITR

ELECPIANO2

PIANO1

51

TR808

JAZZGITR

ELECPIANO2

PIANO1

PIANO1

53

TR808

JAZZGITR

ELECPIANO2

PIANO1

55

TR808

JAZZGITR

ELECPIANO2

PIANO1

56

TR808

JAZZGITR

ELECPIANO2

PIANO1

PIANO1

58

TR808

HARPSICHOD

ELECPIANO2

PIANO1

60

TR808

HARPSICHOD

PIANO1

PIANO1

62

TR808

HARPSICHOD

PIANO1

64

TR808

HARPSICHOD

PIANO1

PIANO1

66

TR808

HARPSICHOD

PIANO1

68

TR808

HARPSICHOD

PIANO1

PIANO1

70

TR808

PIANO1

72

TR808

PIANO1

PIANO1

74

TR808

PIANO1

76

TR808

PIANO1

PIANO1

♩ = 89,000961

7 ♩ = 89,000961

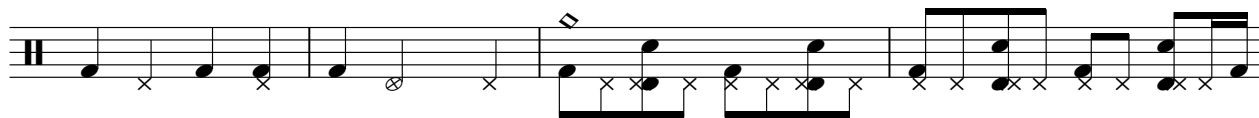

11

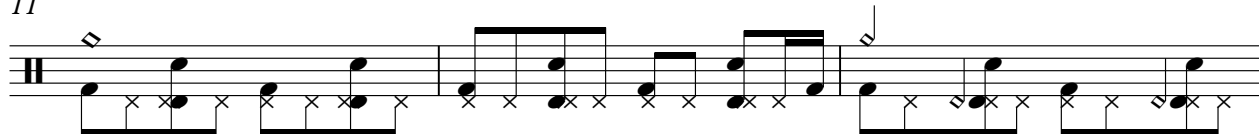

14

♩ = 89,000961

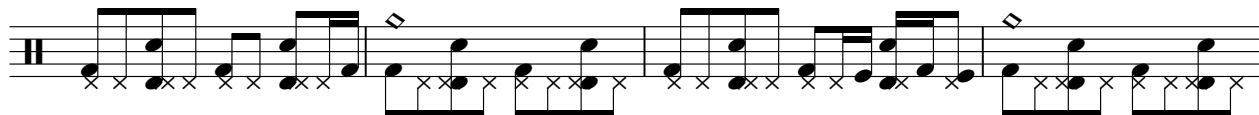

18

21

24

♩ = 89,000961

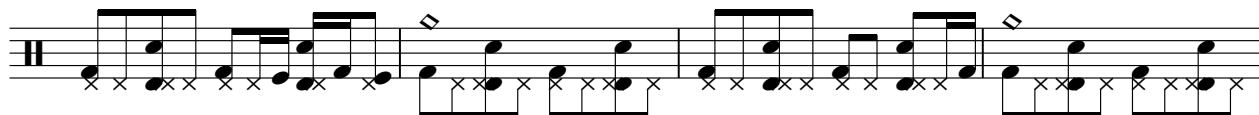

28

31

♩ = 89,000961

35

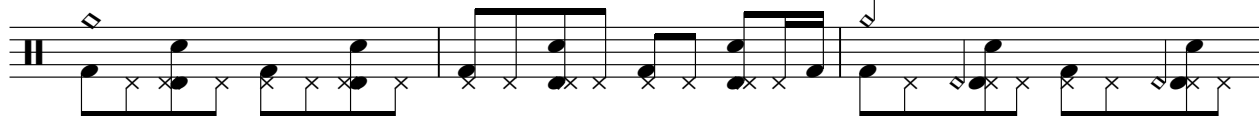

V.S.

38

42

48

52

55

59

63

66

70

73

75

♩ = 89,000961 ♩ = 89,000961 ♩ = 89,000961

8 8

19

22

25 ♩ = 89,000961

28

31 ♩ = 89,000961

34

37

40

43

46

49

52

55

HARPSICHOD

Blackstreet - No Diggity

♩ = 89,000961

2

7

♩ = 89,000961

10

12

14

16

♩ = 89,000961

8

25

♩ = 89,000961

8

25

HARPSICHOD

58

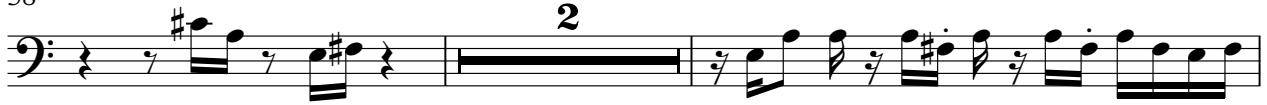

62

64

66

68

♩ = 89,000961

6

♩ = 89,000961
8

♩ = 89,000961
8

25 ♩ = 89,000961

32

♩ = 89,000961

36

49

53

57

18

PIANO1

Blackstreet - No Diggity

♩ = 89,000961

7

3

13

3

♩ = 89,000961

3

21

3

♩ = 89,000961

3

29

3

♩ = 89,000961

3

37

3

7

49

3

3

57

3

3

65

3

72

8

PIANO1

Blackstreet - No Diggity

♩ = 89,000961

5

9 ♩ = 89,000961

13

17 ♩ = 89,000961

21

25 ♩ = 89,000961

29

33 ♩ = 89,000961

37

V.S.

41

45

49

53

57

61

65

69

73