

Blank & Jones - Blank & jones desire

♩ = 140,000137

- ch#10(Drums)**: Drum set part, mostly rests.
- BassOpen**: Bass line, mostly rests.
- BassClose**: Bass line, mostly rests.
- Synth2**: Synth part, mostly rests.
- WarmFon**: Warm font part, featuring complex chordal textures with many notes.
- RainVoice**: Rain voice part, mostly rests.
- Rain2**: Rain part, mostly rests.
- VoiceBass**: Voice bass part, mostly rests.
- Synth1**: Synth part, mostly rests.
- StringsUP**: Strings part, featuring complex chordal textures with many notes.

© 2004 DJYOSHI

4

WarmFon

RainVoice

Rain2

StringsUP

7

WarmFon

RainVoice

Rain2

StringsUP

9

ch#10(Drums)

WarmFon

RainVoice

Rain2

StringsUP

11

ch#10(Drums)

WarmFon

RainVoice

Rain2

StringsUP

14

ch#10(Drums)

BassOpen

BassClose

Rain2

VoiceBass

17

ch#10(Drums)

BassOpen

BassClose

VoiceBass

20

ch#10(Drums)

BassOpen

BassClose

VoiceBass

23

ch#10(Drums)

BassClose

WarmFon

26

ch#10(Drums)

BassClose

Synth2

WarmFon

Synth1

28

ch#10(Drums)

BassClose

WarmFon

Synth1

30

ch#10(Drums)

BassClose

Synth2

WarmFon

Synth1

7

32

ch#10(Drums)

BassClose

Synth2

WarmFon

Synth1

34

ch#10(Drums)

BassClose

Synth2

WarmFon

Synth1

36

ch#10(Drums)

Synth2

WarmFon

Synth1

38

Synth2

WarmFon

Synth1

40

ch#10(Drums)

Synth2

WarmFon

Synth1

42

ch#10(Drums)

Synth2

WarmFon

Synth1

44

ch#10(Drums)

Synth2

WarmFon

Synth1

46

ch#10(Drums)

Synth2

WarmFon

Synth1

48

ch#10(Drums)

BassClose

Synth2

WarmFon

Synth1

50

ch#10(Drums)

BassClose

Synth2

Synth1

52

ch#10(Drums)

BassClose

Synth2

Synth1

54

ch#10(Drums)

BassClose

Synth2

Synth1

56

ch#10(Drums)

BassClose

Synth2

Synth1

58

ch#10(Drums)

BassClose

Synth2

Synth1

60

ch#10(Drums)

BassClose

Synth2

Synth1

62

ch#10(Drums)

BassClose

Synth2

Synth1

64

ch#10(Drums)

BassOpen

BassClose

Synth2

VoiceBass

Synth1

66

ch#10(Drums)

BassOpen

BassClose

VoiceBass

68

ch#10(Drums)

BassClose

WarmFon

StringsUP

70

ch#10(Drums)

BassClose

WarmFon

StringsUP

72

ch#10(Drums)

BassClose

WarmFon

RainVoice

Rain2

StringsUP

74

ch#10(Drums)

BassClose

WarmFon

RainVoice

Rain2

StringsUP

76

ch#10(Drums)

BassClose

WarmFon

RainVoice

Rain2

StringsUP

78

ch#10(Drums)

BassClose

WarmFon

RainVoice

Rain2

StringsUP

80

ch#10(Drums)

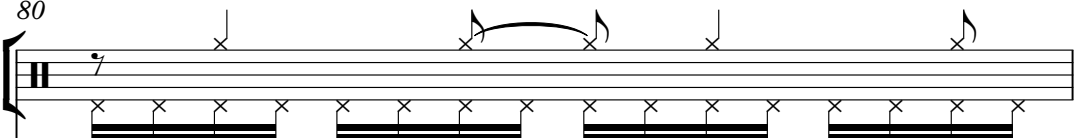

BassClose

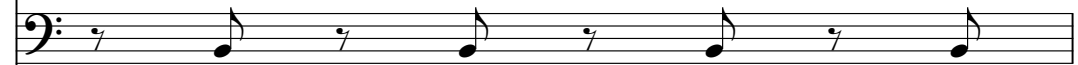

WarmFon

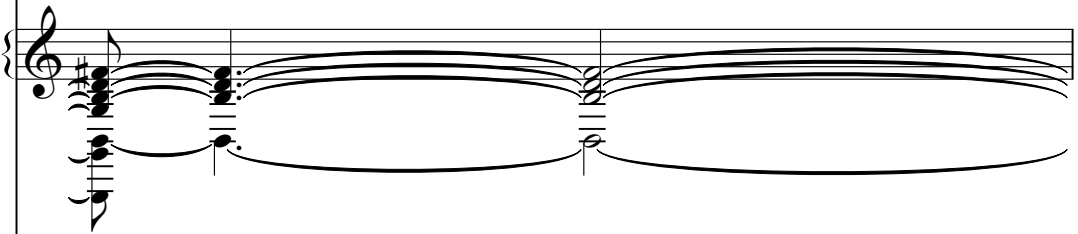

RainVoice

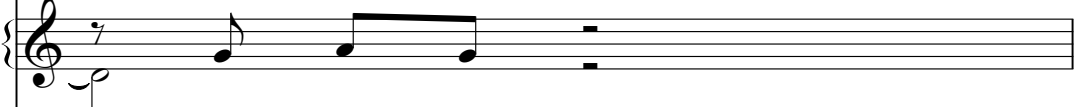

Rain2

StringsUP

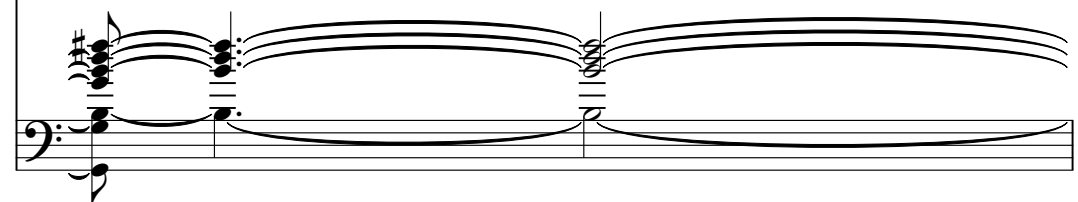

81

ch#10(Drums)

BassOpen

BassClose

Synth2

WarmFon

RainVoice

Rain2

VoiceBass

Synth1

StringsUP

ch#10(Drums)

Blank & Jones - Blank & jones desire

♩ = 140,000137

2

ch#10(Drums)

40

44

46

50

53

55

57

59

61

63

66

68

70

72

74

76

78

80

BassOpen

Blank & Jones - Blank & jones desire

♩ = 140,000137

14

20

43

66

15

© 2004 DJYOSHI

♩ = 140,000137
14

18

22

26

30

34

50

54

58

61

65

69

73

77

80

Blank & Jones - Blank & jones desire

Synth2

♩ = 140,000137

25

30

34

37

40

43

46

49

52

55

© 2004 DJYOSHI

V.S.

2

Synth2

58

61

64

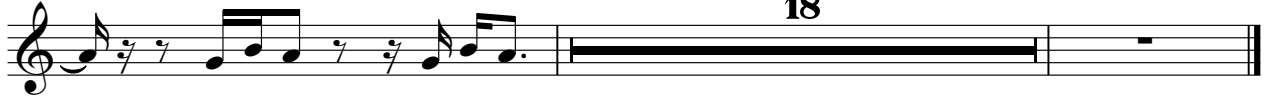

18

♩ = 140,000137

8

23

29

34

40

45

69

75

79

© 2004 DIYOSHI

VoiceBass

Blank & Jones - Blank & jones desire

♩ = 140,000137

14

20

43

66

15

© 2004 DJYOSHI

Blank & Jones - Blank & jones desire

Synth1

♩ = 140,000137

25

28

32

35

38

41

44

47

50

53

© 2004 DJYOSHI

V.S.

2

Synth1

56

59

62

64

Blank & Jones - Blank & jones desire

♩ = 140,000137

