

# Anastacia - I'm outta love

♩ = 122,000069

Musical score for Anastacia - I'm outta love. The score is in 4/4 time and features the following instruments and parts:

- Percussion
- Electric Guitar (4 staves)
- Soprano
- Electric Clavichord
- Synth Bass
- Reverse Cymbals
- FM Synth (2 staves)
- Tape Sampler Keyboard [Brass]
- Synth Strings
- Lead 3 (Calliope)
- Lead 8 (Bass + Lead)
- Solo

The score includes a tempo marking of 122,000069. The Solo part includes the text "All rights reserved-".

4

E. Gtr.

FM

6

E. Gtr.

E. Gtr.

FM

8

E. Gtr.

E. Gtr.

FM

Lead 3

Solo

Ah

10

Rev. Cym.

FM

Lead 3

12

Perc.

E. Gtr.

S. Bass

FM

Syn. Str.

Lead 8

13

Perc. E. Gtr. S. Bass FM Syn. Str. Lead 3 Lead 8 Solo

ah

14

Perc. E. Gtr. S. Bass FM Syn. Str. Lead 3 Lead 8 Solo

ah ah ah

15

Perc. E. Gtr. S. Bass FM Syn. Str. Lead 3 Lead 8 Solo

yeah

16

Perc. E. Gtr. S. Bass FM Syn. Str. Lead 3 Lead 8 Solo

ooh ooh

17

Perc. E. Gtr. E. Gtr. S. Bass FM Syn. Str. Lead 3 Lead 8 Solo

yeah

18

ah huh.

19

Nowba bycome on

21

don't blame that love you nev

23

er let me feel. I should have known

25

Perc.

S. Bass

FM

Lead 3

Solo

'cause you broughtnoth ing real.

27

Perc.

S. Bass

FM

Lead 3

Solo

Comon be a man a bout it you

29

Perc.

S. Bass

FM

Lead 3

Solo

won't die. I ain't got no more tears

31

Perc.

S. Bass

FM

Lead 3

Solo

to cry and I can't take this no more.

33

Perc.

S. Bass

FM

Lead 3

Solo

You know I got ta let it go

35

Perc.

S.

S. Bass

FM

Lead 3

Solo

and you know... I'm out ta love

37

Perc.

E. Gtr.

E. Gtr.

S.

E. Clav.

S. Bass

FM

Syn. Str.

Lead 3

Lead 8

Solo

set me free

38

Perc. E. Gtr. E. Gtr. S. E. Clav. S. Bass FM Syn. Str. Lead 3 Lead 8 Solo

and let me out

39

Perc.

E. Gtr.

E. Gtr.

S.

E. Clav.

S. Bass

FM

Syn. Str.

Lead 3

Lead 8

Solo

this mis er y.

40

Perc.

E. Gtr.

E. Gtr.

S.

E. Clav.

S. Bass

FM

Syn. Str.

Lead 3

Lead 8

Solo

Just show me the way

41

Perc.

E. Gtr.

E. Gtr.

S.

E. Clav.

S. Bass

FM

Syn. Str.

Lead 3

Lead 8

Solo

to get my life

42

Perc.

E. Gtr.

E. Gtr.

S.

E. Clav.

S. Bass

FM

Syn. Str.

Lead 3

Lead 8

Solo

a gain. You

43

Perc.

E. Gtr.

E. Gtr.

E. Gtr.

S.

E. Clav.

S. Bass

FM

Syn. Str.

Lead 3

Lead 8

Solo

can't han dle me

44

Perc.

E. Gtr.

E. Gtr.

E. Gtr.

S.

E. Clav.

S. Bass

FM

Syn. Str.

Lead 3

Lead 8

Solo

set it out my love

45

Perc.

E. Gtr.

E. Gtr.

S.

E. Clav.

S. Bass

FM

Syn. Str.

Lead 3

Lead 8

Solo

can't you see

46

Perc.

E. Gtr.

E. Gtr.

S.

E. Clav.

S. Bass

FM

Syn. Str.

Lead 3

Lead 8

Solo

ba by that you

47

Perc.

E. Gtr.

E. Gtr.

S.

E. Clav.

S. Bass

FM

Syn. Str.

Lead 3

Lead 8

Solo

got ta set me free?

48

Perc. E. Gtr. E. Gtr. S. E. Clav. S. Bass FM Syn. Str. Lead 3 Lead 8 Solo

I'm out ta love.

50

Saidhowman y times

52

Perc.

E. Gtr.

S. Bass

FM

Lead 3

Solo

have I tried to turn

54

Perc.

E. Gtr.

S. Bass

FM

Tape Smp. Brs

Lead 3

Solo

this love a round? But every time

56

Perc.

E. Gtr.

S. Bass

FM

Lead 3

Solo

you just let me down.

58

Perc.

E. Gtr.

S. Bass

FM

Tape Smp. Brs

Lead 3

Solo

Comen be a man a bout it you'll

60

Perc.

E. Gtr.

S. Bass

FM

Lead 3

Solo

sur vive true that you can't work it out

62

al right. Tell me yes ter day did you know

64

Perc. E. Gtr. S. Bass FM Tape Smp. Brs Lead 3 Solo

I'd be the one to let you go

66

and you know...

I'mout ta love

68

Perc.

E. Gtr.

E. Gtr.

S.

E. Clav.

S. Bass

FM

Syn. Str.

Lead 3

Lead 8

Solo

set me free

69

Perc.

E. Gtr.

E. Gtr.

S.

E. Clav.

S. Bass

FM

Syn. Str.

Lead 3

Lead 8

Solo

and let me out

70

Perc.

E. Gtr.

E. Gtr.

S.

E. Clav.

S. Bass

FM

Syn. Str.

Lead 3

Lead 8

Solo

this mis er y.

71

Perc.

E. Gtr.

E. Gtr.

S.

E. Clav.

S. Bass

FM

Syn. Str.

Lead 3

Lead 8

Solo

Just show me the way

72

Perc.

E. Gtr.

E. Gtr.

S.

E. Clav.

S. Bass

FM

Syn. Str.

Lead 3

Lead 8

Solo

to get my life

73

Perc.

E. Gtr.

E. Gtr.

S.

E. Clav.

S. Bass

FM

Syn. Str.

Lead 3

Lead 8

Solo

a gain. You

74

Perc.

E. Gtr.

E. Gtr.

E. Gtr.

S.

E. Clav.

S. Bass

FM

Syn. Str.

Lead 3

Lead 8

Solo

can't han dle me

75

Perc.

E. Gtr.

E. Gtr.

E. Gtr.

S.

E. Clav.

S. Bass

FM

Syn. Str.

Lead 3

Lead 8

Solo

set it out my love

76

Perc.

E. Gtr.

E. Gtr.

S.

E. Clav.

S. Bass

FM

Syn. Str.

Lead 3

Lead 8

Solo

can't you see

77

Musical score for Perc., E. Gtr., S., E. Clav., S. Bass, FM, Syn. Str., Lead 3, Lead 8, and Solo. The score includes lyrics: ba by that you.

78

Perc.

E. Gtr.

E. Gtr.

S.

E. Clav.

S. Bass

FM

Syn. Str.

Lead 3

Lead 8

Solo

got ta set me free?

79

Perc.

E. Gtr.

S.

E. Clav.

S. Bass

FM

Syn. Str.

Lead 3

Lead 8

Solo

And I'm out ta...

80

E. Gtr.

S.

S. Bass

Syn. Str.

Lead 3

Lead 8

Solo

let me get o

81

E. Gtr.

E. Gtr.

S.

S. Bass

FM

Syn. Str.

Lead 3

Lead 8

Solo

ver you

82

E. Gtr.

S.

FM

Syn. Str.

Lead 3

Lead 8

Solo

the way you got ten o

83

ver me too.

84

E. Gtr.

S.

FM

Syn. Str.

Lead 3

Lead 8

Solo

Seems like my time

85

E. Gtr.

E. Gtr.

S.

FM

Syn. Str.

Lead 3

Lead 8

Solo

has come and now

86

E. Gtr.

E. Gtr.

S.

S. Bass

FM

Syn. Str.

Lead 3

Lead 8

Solo

I'm moving on

Perc.

E. Gtr.

S.

S. Bass

FM

Syn. Str.

Lead 3

Lead 8

Solo

I'm out ta love

89

Perc.

E. Gtr.

S.

Lead 3

Solo

set me free and let me out

91

Perc.

E. Gtr.

S.

S. Bass

Lead 3

Solo

this miser y.

92

Perc.

E. Gtr.

S.

S. Bass

Lead 3

Solo

Just show me the way

93

Perc.

E. Gtr.

S.

Lead 3

Solo

to get my life a gain you

95

Perc.

E. Gtr.

S.

S. Bass

Lead 3

Solo

can't handle me.

96

Perc.

E. Gtr.

S.

S. Bass

Lead 3

Solo

Set it out my love

97

Perc.

E. Gtr.

E. Gtr.

S.

E. Clav.

S. Bass

FM

Syn. Str.

Lead 3

Lead 8

Solo

set me free

98

Perc.

E. Gtr.

E. Gtr.

S.

E. Clav.

S. Bass

FM

Syn. Str.

Lead 3

Lead 8

Solo

and let me

99

Perc.

E. Gtr.

E. Gtr.

S.

E. Clav.

S. Bass

FM

Syn. Str.

Lead 3

Lead 8

Solo

out this mis er y.

100

Perc.

E. Gtr.

E. Gtr.

S.

E. Clav.

S. Bass

FM

Syn. Str.

Lead 3

Lead 8

Solo

Just show me the way

101

Perc.

E. Gtr.

E. Gtr.

S.

E. Clav.

S. Bass

FM

Syn. Str.

Lead 3

Lead 8

Solo

to get my life

102

Perc.

E. Gtr.

E. Gtr.

S.

E. Clav.

S. Bass

FM

Syn. Str.

Lead 3

Lead 8

Solo

a gain you

103

Perc.

E. Gtr.

E. Gtr.

E. Gtr.

S.

E. Clav.

S. Bass

FM

Syn. Str.

Lead 3

Lead 8

Solo

can't han dle me.

104

Perc.

E. Gtr.

E. Gtr.

E. Gtr.

S.

E. Clav.

S. Bass

FM

Syn. Str.

Lead 3

Lead 8

Solo

Set it out my love

105

Perc.

E. Gtr.

E. Gtr.

S.

E. Clav.

S. Bass

FM

Syn. Str.

Lead 3

Lead 8

Solo

can't you see

106

Perc.

E. Gtr.

E. Gtr.

S.

E. Clav.

S. Bass

FM

Syn. Str.

Lead 3

Lead 8

Solo

ba by that you

107

Musical score for Perc., E. Gtr., S., E. Clav., S. Bass, FM, Syn. Str., Lead 8, and Solo. The score includes lyrics: got ta set me free?

got ta set me free?

108

Perc.

E. Gtr.

E. Gtr.

S.

E. Clav.

S. Bass

FM

Syn. Str.

Lead 3

Lead 8

Solo

I'm out ta love!

109

Perc. E. Gtr. S. E. Clav. S. Bass Syn. Str. Lead 3 Solo

Yeah! I'm out ta love

111

Perc.

E. Gtr.

E. Gtr.

S.

E. Clav.

S. Bass

FM

Syn. Str.

Lead 3

Lead 8

Solo

set me free

112

Perc. E. Gtr. E. Gtr. S. E. Clav. S. Bass FM Syn. Str. Lead 3 Lead 8 Solo

and let me out

113

Perc.

E. Gtr.

E. Gtr.

S.

E. Clav.

S. Bass

FM

Syn. Str.

Lead 3

Lead 8

Solo

this mis er y.

114

Just show me the way

115

Perc.

E. Gtr.

E. Gtr.

S.

E. Clav.

S. Bass

FM

Syn. Str.

Lead 8

Solo

to get my life

116

Perc.

E. Gtr.

E. Gtr.

S.

E. Clav.

S. Bass

FM

Syn. Str.

Lead 8

Solo

a gain you

117

Perc.

E. Gtr.

E. Gtr.

S.

E. Clav.

S. Bass

FM

Syn. Str.

Lead 8

Solo

can't han dle me...

# Anastacia - I'm outta love

## Percussion

♩ = 122,000069

**11**

14

17

20

23

26

29

32

35

38

V.S.

41

44

47

51

54

57

60

63

66

69

Percussion

72

75

78

88

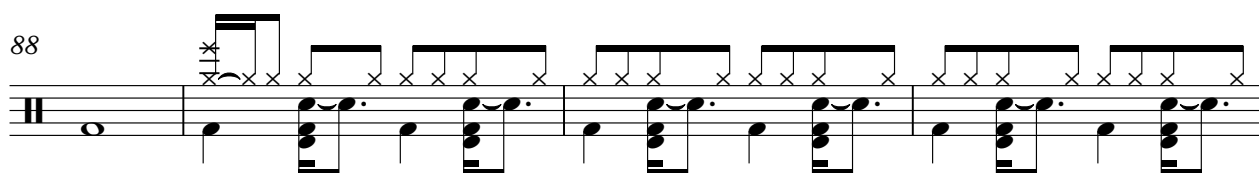

92

95

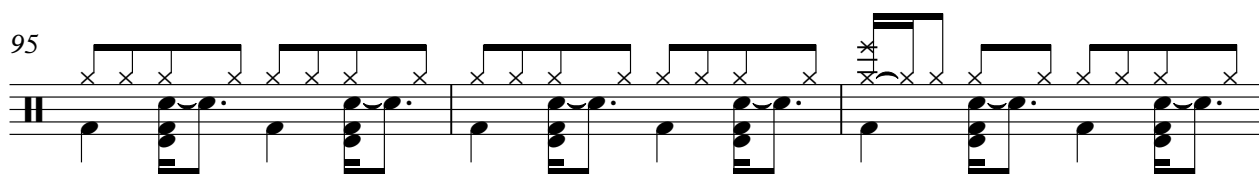

98

101

104

107

V.S.

4

Percussion

110

113

116

Electric Guitar

Anastacia - I'm outta love

♩ = 122,000069

4 6 3 3

9

6 42

55

60

66

13

82

88

29

♩ = 122,000069

5 8

18 23

44 4

51 23 5

81

86 16

105 3

110 8

♩ = 122,000069

11

14

17

20

17

39

42

45

47

19

Electric Guitar

Anastacia - I'm outta love

♩ = 122,000069

36

40

44

48

20

71

76

18

97

101

105

3

2

Electric Guitar

111

115

# Anastacia - I'm outta love

Soprano

♩ = 122,000069

35

39

43

46 18

67

71

75

78

81

87

91

93

96

99

102

105

108

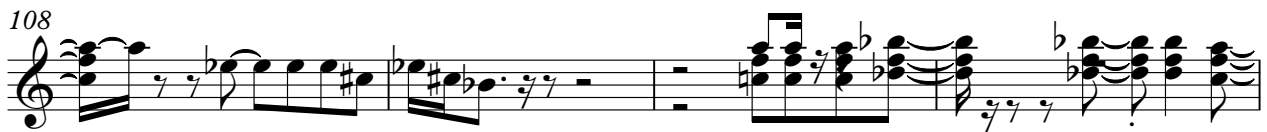

112

Soprano

114

116

♩ = 122,000069

**36**

**36**

39

39

42

42

45

45

48

**17**

**17**

68

71

73

75

77

79

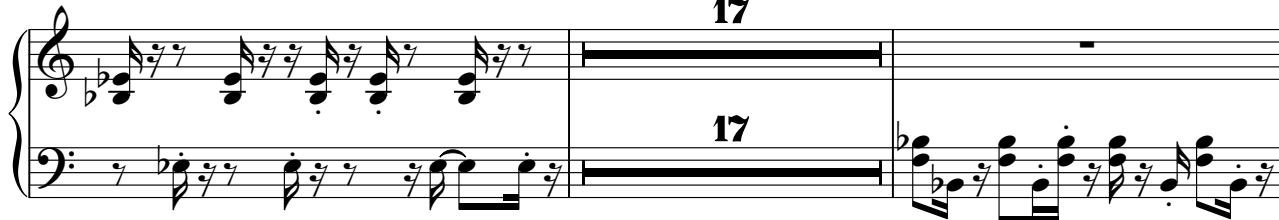

98

101

104

107

110

113

116

118

# Anastacia - I'm outta love

## Synth Bass

♩ = 122,000069

11

15

19

24

28

32

37

41

45

49

V.S.

54

58

62

66

70

74

78

87

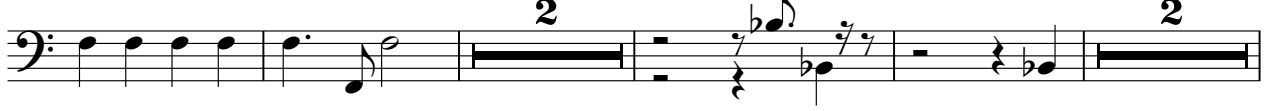

95

100

104

108

112

116

Reverse Cymbals

Anastacia - I'm outta love

♩ = 122,000069

**10** **107**

♩ = 122,000069

V.S.

28

31

35

40

45

52

56

59

62

66

71

76

82

85

97

103

108

115

118

Anastacia - I'm outta love  
Tape Sampler Keyboard [Brass]

♩ = 122,000069

53 2

58

2

64

51

# Anastacia - I'm outta love

## Synth Strings

♩ = 122,000069

11

18

17

41

49

17

72

80

88

9

102

107

114

# Anastacia - I'm outta love

## Lead 3 (Calliope)

♩ = 122,000069

8

14

19

23

27

31

35

39

43

47

## Lead 3 (Calliope)

51

55

59

63

67

71

75

78

82

86

Lead 3 (Calliope)

91

95

99

103

107

112

114

Lead 8 (Bass + Lead)

Anastacia - I'm outta love

♩ = 122,000069

11

13

15

17

19

17

37

39

41

43

45

V.S.

Lead 8 (Bass + Lead)

47

49

**19**

69

71

73

75

77

79

81

83

85

87

97

99

101

103

105

107

Lead 8 (Bass + Lead)

111

113

115

117

# Anastacia - I'm outta love

Solo

♩ = 122,000069

All rights reserved-

8 4

Ah ah ahah yeah oohoh

17 2

yeah ahuh. Nobody can take that away from me let me feel. shouldn't

25

'cause you brought me here. Come on man about it you won't die. I ain't no tears to cry and I can't

32

take this more. You got to get it go and know... I'm outta love set me free

38

and let me out this is my way. Just one way to get my life again. You

43

can handle me seem to love can you see baby you got to set me free?

48 2

I'm outta love. Sometimes have I tried to turn this love around?

55

But you just let me down. Come on man about it you'll survive true

61

that's not it out alright. These days I don't know I'd like to let you go and know...

67

I'm outta love set me free and let me out this misery. Just show me the way

72

to get my life again. You can't handle me set it out love can you see

77

ba by you got set me free? And I'm outta... let go you

82

I'm outta love set me free and let me out this misery. Just show me the way

89

I'm outta love set me free and let me out this misery. Just show me the way

93

to get my life again you can't handle me. Set it out love

97

set me free and let me out this misery. Just show me the way

101

to get my life again you can't handle me. Set it out love

105

can you see ba by you got set me free? I'm outta love!

109

Yeah! I'm outta love set me free and let me out

113

this mis er y. Jushow me the way to getmy life

116

a gain you can't han dle me...