

# Blondie - 2

♩ = 110,000107

Drums

Vocals

GtrJazz

GtrClean

Bass

EPiano

♩ = 110,000107

Strings

4

Drums

GtrJazz

GtrClean

Bass

EPiano

6

Drums  
Vocals  
GtrJazz  
GtrClean  
Bass  
EPiano

8

Drums  
Vocals  
GtrJazz  
GtrClean  
Bass  
EPiano

10

Drums

Vocals

GtrJazz

GtrClean

Bass

EPiano

12

Drums

Vocals

GtrJazz

GtrClean

Bass

EPiano

Strings

14

Drums

GtrJazz

GtrClean

Bass

EPiano

Strings

17

Drums

Vocals

GtrJazz

GtrClean

Bass

EPiano

Strings

19

21

Drums

Vocals

GtrJazz

GtrClean

Bass

EPiano

Strings

23

25

Drums

Vocals

GtrJazz

GtrClean

Bass

EPiano

Strings

28

Drums

Vocals

GtrClean

Bass

EPiano

Strings

30

Drums

Vocals

GtrClean

Bass

EPiano

Strings

32

Drums

Vocals

GtrClean

Bass

EPiano

Strings

10

34

Drums

GtrJazz

GtrClean

Bass

EPiano

37

Drums

Vocals

GtrJazz

GtrClean

Bass

EPiano

Strings

39

41

43

45

Drums

Vocals

GtrJazz

GtrClean

Bass

EPiano

Strings

47

Drums

Vocals

GtrClean

Bass

EPiano

Strings

49

Drums

Vocals

GtrClean

Bass

EPiano

Strings

51

Drums

Vocals

GtrClean

Bass

EPiano

Strings

53

Drums

Vocals

GtrJazz

GtrClean

Bass

EPiano

Strings

55

Drums

GtrJazz

GtrClean

Bass

EPiano

Strings

57

Drums

GtrJazz

GtrClean

Bass

EPiano

Strings

59

Drums

GtrJazz

GtrClean

Bass

EPiano

Strings

61

63

65

Drums

Vocals

GtrJazz

GtrClean

Bass

EPiano

Strings

67

Drums

Vocals

GtrJazz

GtrClean

Bass

EPiano

Strings

Detailed description of the musical score: The score is for measures 67-70.   
 - **Drums:** Features a consistent pattern of eighth notes with 'x' marks above them, indicating cymbal hits.   
 - **Vocals:** Written in a treble clef with a key signature of one sharp (F#). The melody consists of quarter and eighth notes with some rests.   
 - **GtrJazz:** Written in a treble clef, featuring a melodic line with slurs and ties, typical of jazz guitar phrasing.   
 - **GtrClean:** Written in a treble clef, showing chordal accompaniment with various chord voicings and some melodic fragments.   
 - **Bass:** Written in a bass clef, providing a steady bass line with quarter and eighth notes.   
 - **EPiano:** Written in grand staff (treble and bass clefs), showing chordal accompaniment and some melodic movement.   
 - **Strings:** Written in a bass clef, featuring sustained chords in the first two measures and a more active line in the latter two.

69

Drums

Vocals

GtrJazz

GtrClean

Bass

EPiano

Strings

71

Drums

Vocals

Bass

EPiano

74

Drums

Vocals

GtrJazz

GtrClean

Bass

EPiano

77

Drums

Vocals

GtrJazz

GtrClean

Bass

EPiano

Strings

79

81

83

85

Drums

Vocals

GtrJazz

GtrClean

Bass

EPiano

Strings

87

Drums

Vocals

GtrJazz

GtrClean

Bass

EPiano

90

Drums

Vocals

GtrJazz

GtrClean

Bass

EPiano

93

Drums

Vocals

GtrJazz

GtrClean

Bass

EPiano

Strings

96

Drums

GtrJazz

GtrClean

Bass

EPiano

Strings

98

Drums

GtrJazz

GtrClean

Bass

EPiano

Strings

Drums

Blondie - 2

♩ = 110,000107

4

6

8

10

12

14

16

18

20

V.S.

Drums

42

44

46

48

50

52

54

56

58

60

V.S.

Drums

84

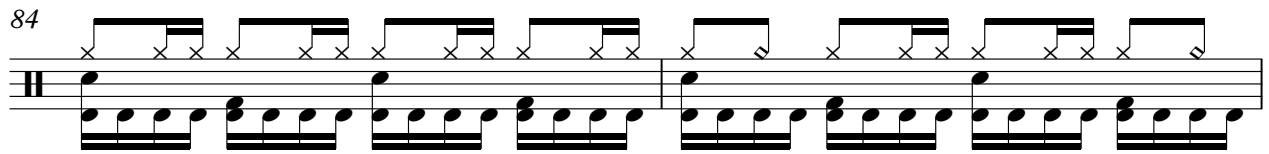

86

88

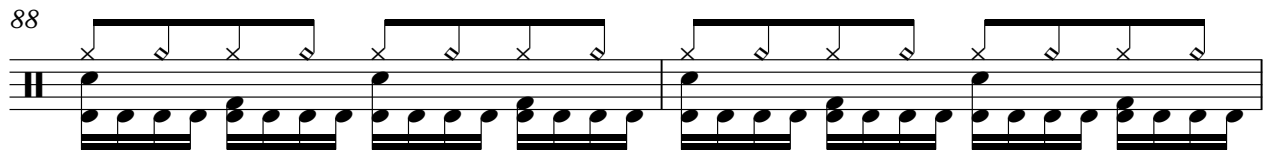

90

92

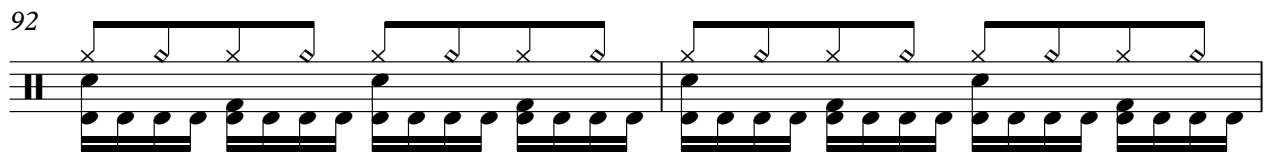

94

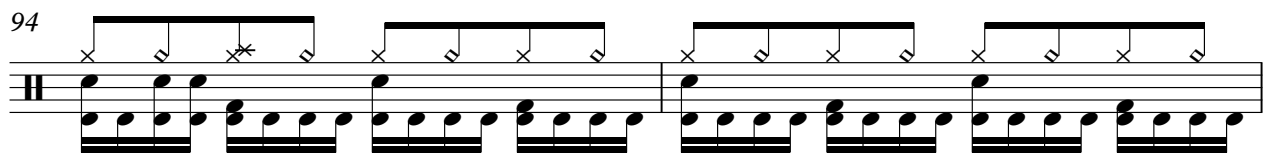

96

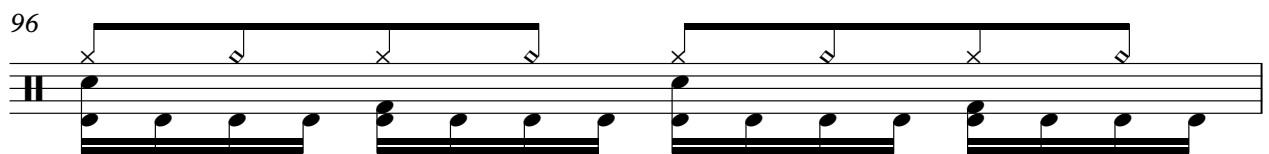

97

# Blondie - 2

## Vocals

♩ = 110,000107

5

10

14

3

21

26

30

34

4

42

47

51

7

62

66

69

74

80

84

89

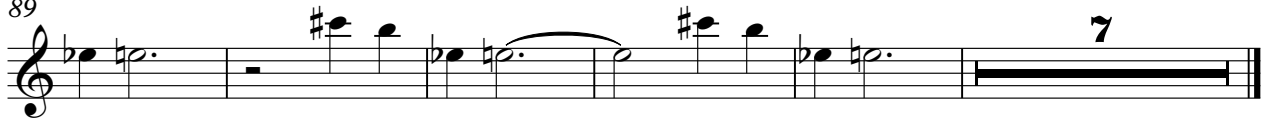

♩ = 110,000107

34

37

40

43

46

57

62

66

69

75

♩ = 110,000107

7

9

11

13

17

19

21

23

26

29

32

36

40

42

44

47

50

53

56

60

63

66

69

76

80

82

84

86

4

GtrClean

92

97

Blondie - 2

Bass

♩ = 110,000107

V.S.

51

55

59

63

67

71

77

83

88

94

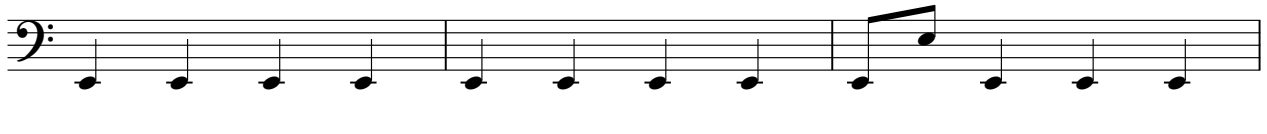

97

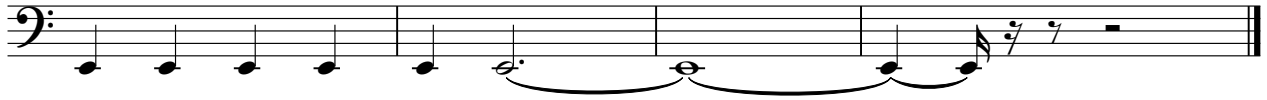

♩ = 110,000107

4

8

13

15

19

25

31

35

37

42

48

54

60

64

70

72

74

76

V.S.

80

86

89

91

93

95

97

Strings

Blondie - 2

♩ = 110,000107  
12

19

25

31

4

40

46

52

57

61

68

7

2  
78

Strings

84

7

94
