

Blondie - Heart Of Glass 1

♩ = 115,002014

DRUMS

MELODY

OVERDRIVE

CLEAN GTR

FINGERDBAS

E.PIANO 2

♩ = 115,002014

STRINGS

5

DRUMS

OVERDRIVE

CLEAN GTR

FINGERDBAS

E.PIANO 2

7

DRUMS

MELODY

OVERDRIVE

CLEAN GTR

FINGERDBAS

E.PIANO 2

9

DRUMS

MELODY

OVERDRIVE

CLEAN GTR

FINGERDBAS

E.PIANO 2

11

DRUMS

MELODY

OVERDRIVE

CLEAN GTR

FINGERDBAS

E.PIANO 2

13

DRUMS

MELODY

OVERDRIVE

CLEAN GTR

FINGERDBAS

E.PIANO 2

STRINGS

15

DRUMS

OVERDRIVE

CLEAN GTR

FINGERDBAS

E.PIANO 2

STRINGS

17

DRUMS

MELODY

OVERDRIVE

CLEAN GTR

FINGERDBAS

E.PIANO 2

STRINGS

19

21

DRUMS

MELODY

OVERDRIVE

CLEAN GTR

FINGERDBAS

E.PIANO 2

STRINGS

23

25

DRUMS

MELODY

OVERDRIVE

CLEAN GTR

FINGERDBAS

E.PIANO 2

STRINGS

27

DRUMS

MELODY

CLEAN GTR

FINGERDBAS

E.PIANO 2

STRINGS

29

DRUMS

MELODY

CLEAN GTR

FINGERDBAS

E.PIANO 2

STRINGS

31

DRUMS

MELODY

CLEAN GTR

FINGERDBAS

E.PIANO 2

STRINGS

33

DRUMS

MELODY

CLEAN GTR

FINGERDBAS

E.PIANO 2

STRINGS

35

DRUMS

OVERDRIVE

CLEAN GTR

FINGERDBAS

E.PIANO 2

37

DRUMS

OVERDRIVE

CLEAN GTR

FINGERDBAS

E.PIANO 2

39

DRUMS

MELODY

OVERDRIVE

CLEAN GTR

FINGERDBAS

E.PIANO 2

STRINGS

41

DRUMS

MELODY

OVERDRIVE

CLEAN GTR

FINGERDBAS

E.PIANO 2

STRINGS

43

45

DRUMS

MELODY

OVERDRIVE

CLEAN GTR

FINGERDBAS

E.PIANO 2

STRINGS

47

DRUMS

MELODY

OVERDRIVE

CLEAN GTR

FINGERDBAS

E.PIANO 2

STRINGS

49

DRUMS

MELODY

CLEAN GTR

FINGERDBAS

E.PIANO 2

STRINGS

51

DRUMS

MELODY

CLEAN GTR

FINGERDBAS

E.PIANO 2

STRINGS

53

DRUMS

MELODY

CLEAN GTR

FINGERDBAS

E.PIANO 2

STRINGS

55

DRUMS

MELODY

OVERDRIVE

CLEAN GTR

FINGERDBAS

E.PIANO 2

STRINGS

57

DRUMS

OVERDRIVE

CLEAN GTR

FINGERDBAS

E.PIANO 2

STRINGS

59

DRUMS

OVERDRIVE

CLEAN GTR

FINGERDBAS

E.PIANO 2

STRINGS

61

DRUMS

OVERDRIVE

CLEAN GTR

FINGERDBAS

E.PIANO 2

STRINGS

63

DRUMS

MELODY

OVERDRIVE

CLEAN GTR

FINGERDBAS

E.PIANO 2

STRINGS

65

DRUMS

MELODY

OVERDRIVE

CLEAN GTR

FINGERDBAS

E.PIANO 2

STRINGS

67

69

DRUMS

MELODY

OVERDRIVE

CLEAN GTR

FINGERDBAS

E.PIANO 2

STRINGS

71

DRUMS

MELODY

OVERDRIVE

CLEAN GTR

FINGERDBAS

E.PIANO 2

STRINGS

73

DRUMS

MELODY

FINGERDBAS

E.PIANO 2

75

DRUMS

MELODY

OVERDRIVE

CLEAN GTR

FINGERDBAS

E.PIANO 2

77

DRUMS

MELODY

OVERDRIVE

CLEAN GTR

FINGERDBAS

E.PIANO 2

79

DRUMS

MELODY

OVERDRIVE

CLEAN GTR

FINGERDBAS

E.PIANO 2

STRINGS

81

- DRUMS:** Features a complex rhythmic pattern with various note values and rests, typical of a drum set score.
- OVERDRIVE:** Shows a distorted guitar sound with a series of chords and single notes.
- E.PIANO 2:** A grand piano part in treble and bass clefs, featuring sustained chords and a long, held note.

83

DRUMS

MELODY

OVERDRIVE

CLEAN GTR

FINGERDBAS

E.PIANO 2

STRINGS

85

87

DRUMS

MELODY

OVERDRIVE

CLEAN GTR

FINGERDBAS

E.PIANO 2

STRINGS

pp

89

DRUMS

MELODY

OVERDRIVE

CLEAN GTR

FINGERDBAS

E.PIANO 2

91

DRUMS

MELODY

OVERDRIVE

CLEAN GTR

FINGERDBAS

E.PIANO 2

93

DRUMS

MELODY

OVERDRIVE

CLEAN GTR

FINGERDBAS

E.PIANO 2

95

DRUMS

OVERDRIVE

CLEAN GTR

FINGERDBAS

E.PIANO 2

STRINGS

97

DRUMS

OVERDRIVE

CLEAN GTR

FINGERDBAS

E.PIANO 2

STRINGS

99

DRUMS

OVERDRIVE

CLEAN GTR

FINGERDBAS

E.PIANO 2

STRINGS

DRUMS

Blondie - Heart Of Glass 1

♩ = 115,002014

V.S.

DRUMS

23

25

27

29

31

33

35

37

39

41

DRUMS

43

45

47

49

51

53

55

57

59

61

V.S.

DRUMS

DRUMS

85

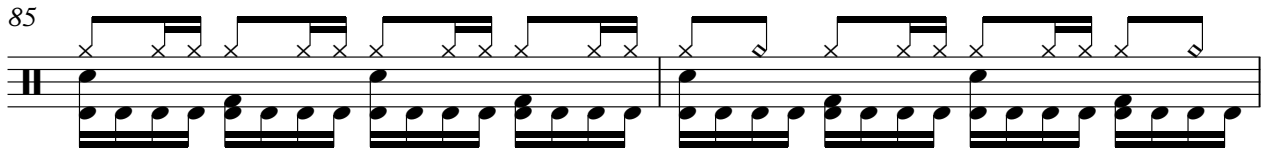

87

89

91

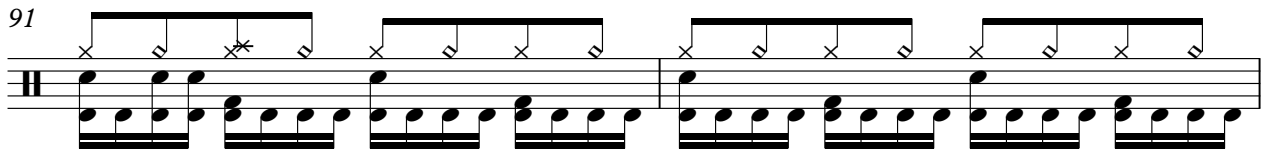

93

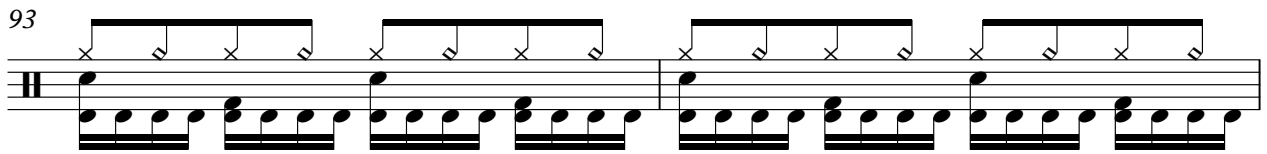

95

97

99

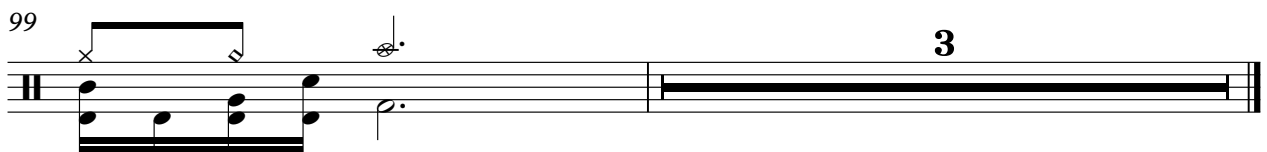

Blondie - Heart Of Glass 1

MELODY

♩ = 115,002014

5

10

15

22

27

31

35

43

48

52

7

63

67

70

75

81

85

90

OVERDRIVE

Blondie - Heart Of Glass 1

♩ = 115,002014

2

5

8

11

14

17

20

23

26

8

OVERDRIVE

35

38

41

44

47

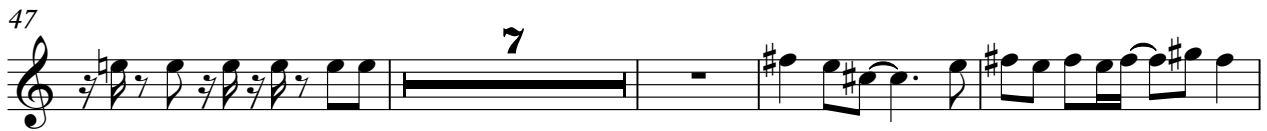

58

63

67

70

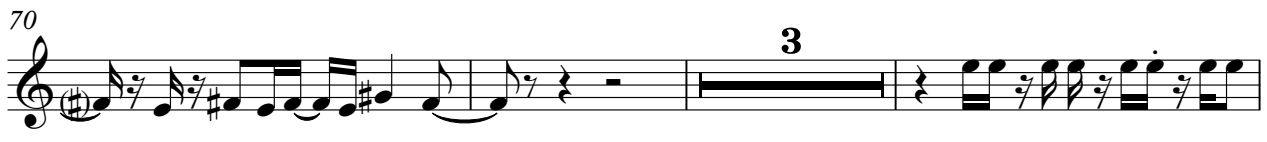

76

OVERDRIVE

79

82

85

88

91

94

97

99

♩ = 115,002014

7

9

11

13

17

20

22

24

57

61

64

67

70

77

81

83

85

87

4

CLEAN GTR

93

98

♩ = 115,002014

7

13

19

25

29

33

38

44

48

V.S.

52

56

60

64

68

72

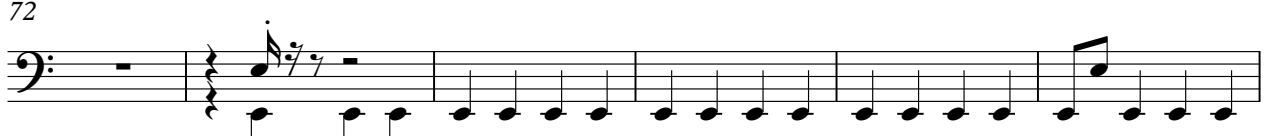

78

84

89

95

99

♩ = 115,002014

5

9

14

16

20

V.S.

26

31

36

38

43

49

55

61

65

71

73

75

77

V.S.

81

87

90

92

94

96

98

Blondie - Heart Of Glass 1

STRINGS

♩ = 115,002014

12

19

25

32

41

47

53

58

62

69

7

2
79

STRINGS

85

7

96