

Blondie - Heart Of Glass 2

♩ = 113,001801
HEARTGLS

Alto Saxophone
Percussion
Jazz Guitar
Electric Guitar
Electric Bass
Percussive Organ
Percussive Organ
Tape Sampler Keyboard [Strings]
Pad 3 (Polysynth)
FX 1 (Rain)
FX 1 (Rain)
FX 5 (Brightness)

6

Alto Sax.
Perc.
J. Gtr.
E. Gtr.
E. Bass
Pad 3
FX 1

9

Alto Sax.
Perc.
J. Gtr.
E. Gtr.
E. Bass
Pad 3
FX 1

12

Alto Sax.
Perc.
J. Gtr.
E. Gtr.
E. Bass
Pad 3
FX 1

15

Alto Sax.

Perc.

J. Gtr.

E. Gtr.

E. Bass

Tape Smp. Str

Pad 3

FX 1

FX 1

18

Alto Sax.

Perc.

J. Gtr.

E. Gtr.

E. Bass

Tape Smp. Str

Pad 3

FX 1

FX 1

21

Alto Sax.
Perc.
J. Gtr.
E. Gtr.
E. Bass
Tape Smp. Str
Pad 3
FX 1
FX 1

24

Alto Sax.
Perc.
J. Gtr.
E. Gtr.
E. Bass
Tape Smp. Str
Pad 3
FX 1
FX 1

27

Alto Sax.
Perc.
J. Gtr.
E. Gtr.
E. Bass
Tape Smp. Str
Pad 3
FX 1
FX 1
FX 5

30

Alto Sax.
Perc.
J. Gtr.
E. Gtr.
E. Bass
Tape Smp. Str
Pad 3
FX 1
FX 1
FX 5

33

Alto Sax.
Perc.
J. Gtr.
E. Gtr.
E. Bass
Tape Smp. Str
Pad 3
FX 1
FX 5

36

Perc.
J. Gtr.
E. Gtr.
E. Bass
Tape Smp. Str
Pad 3
FX 1
FX 1

39

Alto Sax.
Perc.
J. Gtr.
E. Gtr.
E. Bass
Tape Smp. Str
Pad 3
FX 1
FX 1

42

Alto Sax.
Perc.
J. Gtr.
E. Gtr.
E. Bass
Tape Smp. Str
Pad 3
FX 1
FX 1

45

Alto Sax. Perc. J. Gtr. E. Gtr. E. Bass

Tape Smp. Str Pad 3 FX 1 FX 1

48

Alto Sax. Perc. J. Gtr. E. Gtr. E. Bass

Tape Smp. Str Pad 3 FX 1 FX 1 FX 5

51

Alto Sax.
Perc.
J. Gtr.
E. Gtr.
E. Bass
Tape Smp. Str
Pad 3
FX 1
FX 5

54

Alto Sax.
Perc.
J. Gtr.
E. Gtr.
E. Bass
Tape Smp. Str
Pad 3
FX 1
FX 1
FX 5

57

Perc.

E. Gtr.

E. Bass

Perc. Organ

Perc. Organ

Tape Smp. Str

Pad 3

FX 1

60

Perc.

E. Gtr.

E. Bass

Perc. Organ

Perc. Organ

Tape Smp. Str

Pad 3

FX 1

63

66

69

Perc.

J. Gtr.

E. Gtr.

E. Bass

Perc. Organ

Perc. Organ

Tape Smp. Str

Pad 3

FX 1

FX 5

72

Perc.

J. Gtr.

E. Gtr.

E. Bass

Perc. Organ

Perc. Organ

Tape Smp. Str

Pad 3

FX 1

FX 5

75

Perc.

J. Gtr.

E. Gtr.

E. Bass

Perc. Organ

Perc. Organ

Tape Smp. Str

Pad 3

FX 1

FX 5

78

Alto Sax.

Perc.

J. Gtr.

E. Gtr.

E. Bass

Perc. Organ

Perc. Organ

Tape Smp. Str

Pad 3

FX 1

FX 5

80

Alto Sax. Perc. J. Gtr. E. Gtr. E. Bass Perc. Organ Perc. Organ Tape Smp. Str Pad 3 FX 1 FX 1 FX 5

83

Alto Sax. Perc. J. Gtr. E. Gtr. E. Bass Tape Smp. Str Pad 3 FX 1

86

Alto Sax. Perc. J. Gtr. E. Gtr. E. Bass Tape Smp. Str. Pad 3 FX 1

89

Alto Sax. Perc. J. Gtr. E. Gtr. E. Bass Tape Smp. Str. Pad 3 FX 1

92

Alto Sax.
Perc.
J. Gtr.
E. Gtr.
E. Bass
Tape Smp. Str
Pad 3
FX 1

95

Alto Sax.
Perc.
J. Gtr.
E. Gtr.
E. Bass
Tape Smp. Str
Pad 3
FX 1

98

Alto Sax.
Perc.
J. Gtr.
E. Gtr.
E. Bass
Tape Smp. Str
Pad 3
FX 1
FX 5

101

Alto Sax.
Perc.
J. Gtr.
E. Gtr.
E. Bass
Tape Smp. Str
Pad 3
FX 1
FX 5

104

Alto Sax.
Perc.
J. Gtr.
E. Gtr.
E. Bass
Tape Smp. Str
Pad 3
FX 1
FX 5

107

Perc.
J. Gtr.
E. Gtr.
E. Bass
Tape Smp. Str
Pad 3
FX 1
FX 5

110

113

116

119

122

124

Blondie - Heart Of Glass 2

Alto Saxophone

♩ = 113,001801
HEARTGLS 6

6 3

10 3

14 3 3

21 3

25

30

34 4 3

42 3

45

Alto Saxophone

49

53

61

80

85

90

95

100

104

125

Blondie - Heart Of Glass 2

Percussion

♩ = 113,001801
3

V.S.

Percussion

33

36

39

42

45

48

51

54

57

59

Percussion

V.S.

81

84

87

90

93

96

99

102

105

108

111

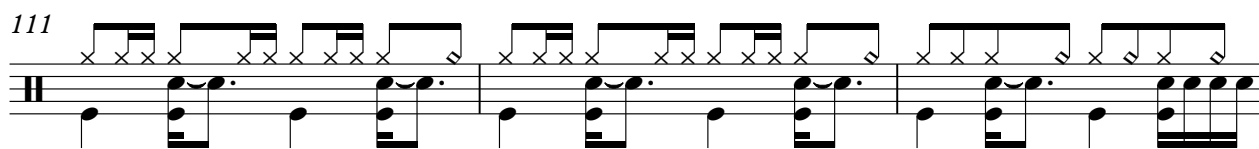

114

116

119

121

125

2

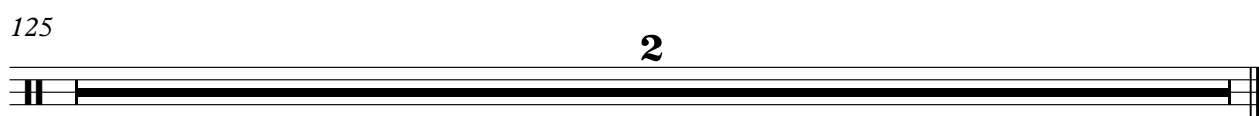

♩ = 113,001801

7

10

14

19

22

26

30

34

36

40

43

47

51

55

59

65

69

72

75

79

85

87

89

92

96

100

104

106

110

113

116

120

122

124

2

Blondie - Heart Of Glass 2

Electric Guitar

♩ = 113,001801

3

6

9

13

17

20

24

29

34

38

V.S.

41

45

50

55

60

65

70

75

80

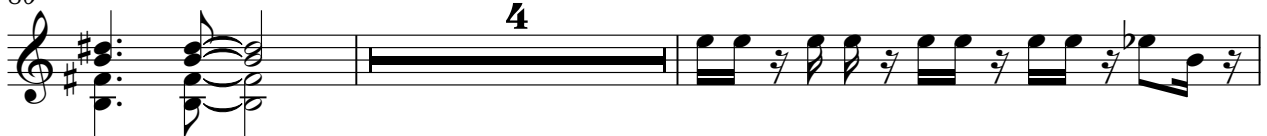

86

Blondie - Heart Of Glass 2

Electric Bass

♩ = 113,001801

3

7

11

15

19

23

27

31

35

39

V.S.

43

47

51

55

59

63

66

70

74

78

82

3

88

92

96

100

104

108

112

116

120

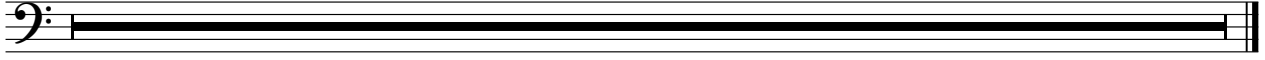

Percussive Organ

Blondie - Heart Of Glass 2

♩ = 113,001801

56

59

63

68

73

77

80

44

2

Percussive Organ

Blondie - Heart Of Glass 2

♩ = 113,001801

56

62

71

78

44

125

2

Blondie - Heart Of Glass 2
Tape Sampler Keyboard [Strings]

♩ = 113,001801
14

22

29

33

40

49

53

59

67

74

V.S.

Tape Sampler Keyboard [Strings]

78

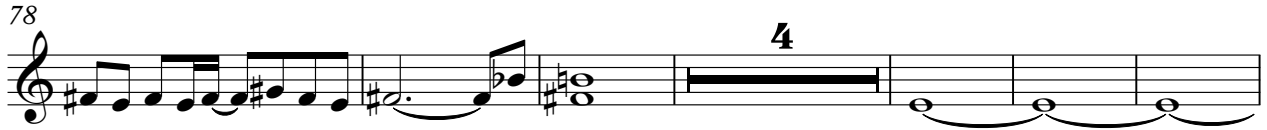

88

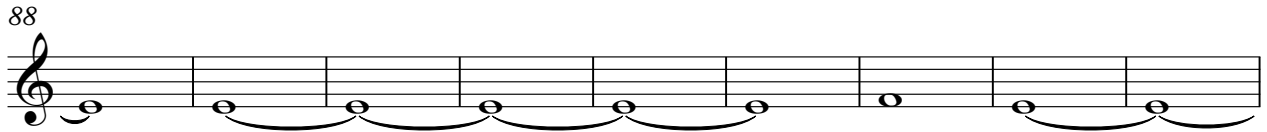

97

101

106

110

115

119

125

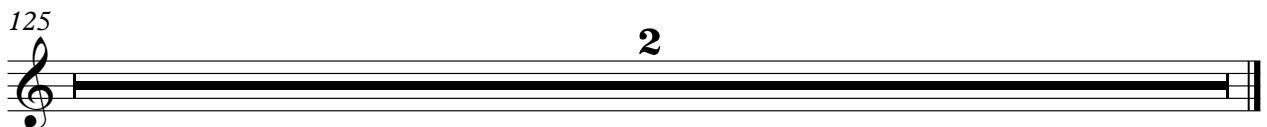

Blondie - Heart Of Glass 2

Pad 3 (Polysynth)

♩ = 113,001801

3

6

8

10

12

14

16

18

20

22

V.S.

Pad 3 (Polysynth)

V.S.

Pad 3 (Polysynth)

84

86

88

90

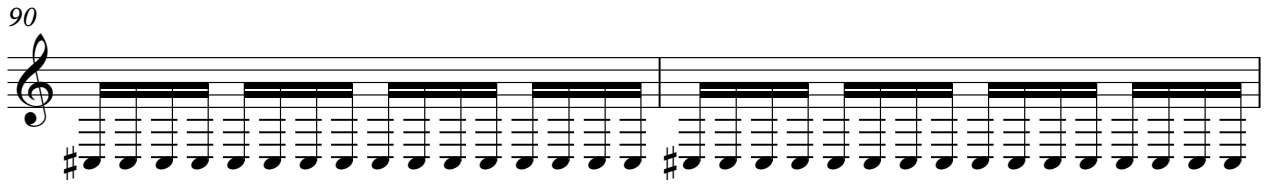

92

94

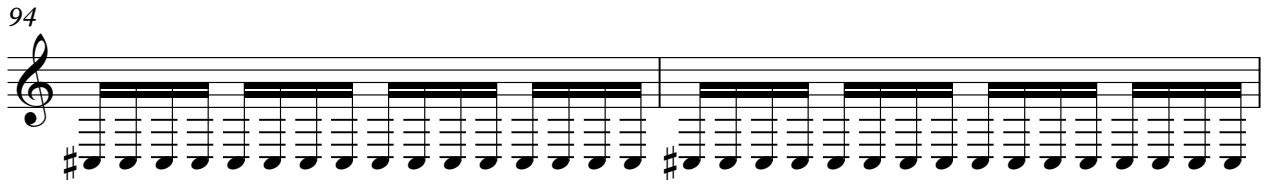

96

98

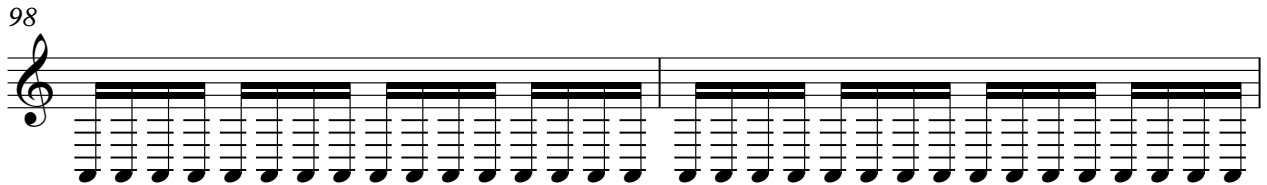

100

102

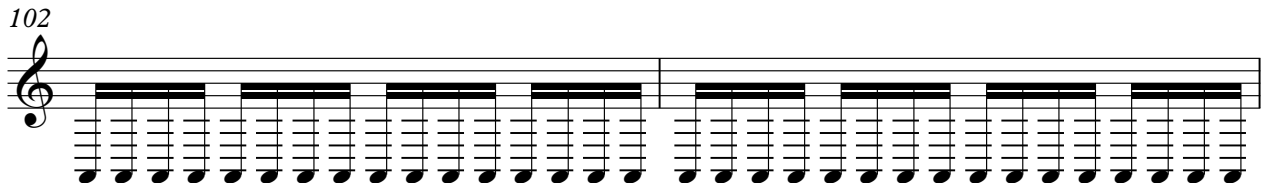

V.S.

Pad 3 (Polysynth)

Pad 3 (Polysynth)

124

2

FX 1 (Rain)

Blondie - Heart Of Glass 2

♩ = 113,001801

7

14

23

32

41

50

59

67

75

8

2

FX 1 (Rain)

89

98

107

116

125

2

Blondie - Heart Of Glass 2

FX 1 (Rain)

♩ = 113,001801

14

22

9

38

14

47

6

60

18

83

36

125

2

♩ = 113,001801

27

31

35

13

50

53

3

61

2

67

71

76

79

17

98

102

106

110

115

118

125