

# Blondie - Maria

♩ = 160,000000

Fretless Electric Bass

E. Bass

E. Bass

Perc.

J. Gtr.

E. Bass

E. Bass

9

Perc.

J. Gtr.

|   |   |   |   |   |   |   |   |   |
|---|---|---|---|---|---|---|---|---|
| T | 0 | 0 | 0 | 0 | 0 | 0 | 0 | 0 |
| A | 6 | 6 | 6 | 6 | 6 | 6 | 6 | 6 |
| B | 2 | 2 | 2 | 2 | 2 | 2 | 2 | 2 |
|   | 0 | 0 | 0 | 0 | 0 | 0 | 0 | 0 |

E. Bass

E. Bass

S.

FX 5

11

Perc.

J. Gtr.

J. Gtr.

|   |   |   |   |   |   |   |   |   |   |   |   |   |   |   |   |   |
|---|---|---|---|---|---|---|---|---|---|---|---|---|---|---|---|---|
| T | 2 | 2 | 2 | 2 | 4 | 6 | 7 | 2 | 4 | 4 | 4 | 4 | 4 | 4 | 7 | 4 |
| A | 1 | 1 | 1 | 1 | 6 | 6 | 6 | 1 | 0 | 0 | 0 | 0 | 0 | 0 | 0 | 0 |
| B | 2 | 2 | 2 | 2 | 2 | 2 | 2 | 2 | 4 | 4 | 4 | 4 | 4 | 4 | 4 | 4 |
|   | 2 | 2 | 2 | 2 | 2 | 2 | 2 | 2 | 4 | 4 | 4 | 4 | 4 | 4 | 4 | 4 |

E. Bass

E. Bass

S.

FX 5

13

Perc.

J. Gtr.

J. Gtr.

|   |   |   |   |   |   |   |   |   |   |   |   |   |   |   |   |   |
|---|---|---|---|---|---|---|---|---|---|---|---|---|---|---|---|---|
| T | 0 | 0 | 0 | 0 | 0 | 0 | 0 | 0 | 0 | 0 | 0 | 0 | 0 | 0 | 0 | 0 |
| A | 4 | 4 | 4 | 4 | 4 | 4 | 4 | 4 | 4 | 2 | 2 | 2 | 2 | 2 | 2 | 2 |
| B | 0 | 0 | 0 | 0 | 0 | 0 | 0 | 0 | 0 | 0 | 0 | 0 | 0 | 0 | 0 | 0 |

E. Bass

E. Bass

S.

FX 5

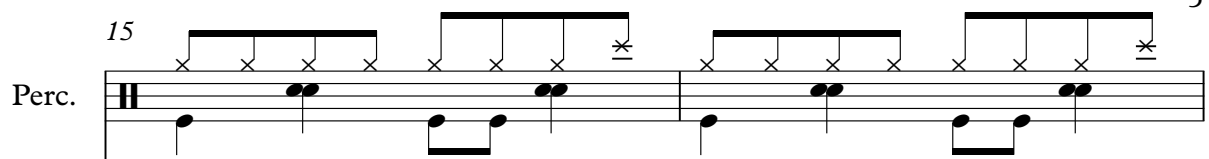
15 Perc. 

J. Gtr. 

J. Gtr. 

|   |   |   |   |   |   |   |   |   |   |   |   |   |   |   |   |   |
|---|---|---|---|---|---|---|---|---|---|---|---|---|---|---|---|---|
| T | 2 | 2 | 2 | 2 | 2 | 2 | 2 | 2 | 0 | 0 | 0 | 0 | 0 | 0 | 0 | 0 |
| A | 1 | 1 | 1 | 1 | 1 | 1 | 1 | 1 | 4 | 4 | 4 | 4 | 4 | 4 | 4 | 4 |
| B | 2 | 2 | 2 | 2 | 2 | 2 | 2 | 2 | 0 | 0 | 0 | 0 | 0 | 0 | 0 | 0 |
|   | 2 | 2 | 2 | 2 | 2 | 2 | 2 | 2 | 0 | 0 | 0 | 0 | 0 | 0 | 0 | 0 |

E. Bass 

E. Bass 

S. 

FX 5 

17

Perc.

J. Gtr.

J. Gtr.

|   |   |   |   |   |   |   |   |   |   |   |   |   |   |   |   |   |
|---|---|---|---|---|---|---|---|---|---|---|---|---|---|---|---|---|
| T | 0 | 0 | 0 | 0 | 0 | 0 | 0 | 0 | 0 | 0 | 0 | 0 | 0 | 0 | 0 | 0 |
| A | 4 | 4 | 4 | 4 | 4 | 4 | 4 | 4 | 4 | 2 | 2 | 2 | 2 | 2 | 2 | 2 |
| B | 0 | 0 | 0 | 0 | 0 | 0 | 0 | 0 | 0 | 0 | 0 | 0 | 0 | 0 | 0 | 0 |

E. Bass

E. Bass

S.

FX 5

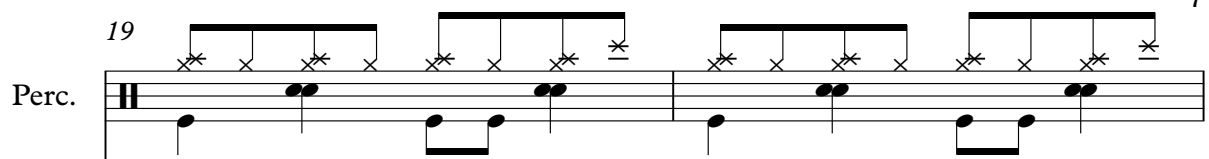
19 Perc. 

J. Gtr. 

J. Gtr. 

|   |   |   |   |   |   |   |   |   |   |   |   |   |   |   |   |   |
|---|---|---|---|---|---|---|---|---|---|---|---|---|---|---|---|---|
| T | 2 | 2 | 2 | 2 | 4 | 6 | 7 | 2 | 4 | 4 | 4 | 4 | 4 | 4 | 7 | 4 |
| A | 1 | 1 | 1 | 1 | 6 | 6 | 6 | 1 | 0 | 0 | 0 | 0 | 0 | 0 | 0 | 0 |
| B | 2 | 2 | 2 | 2 | 2 | 2 | 2 | 2 | 4 | 4 | 4 | 4 | 4 | 4 | 4 | 4 |
|   | 2 | 2 | 2 | 2 | 2 | 2 | 2 | 2 | 4 | 4 | 4 | 4 | 4 | 4 | 4 | 4 |

E. Bass 

E. Bass 

S. 

FX 5 

21

Perc.

J. Gtr.

J. Gtr.

|   |   |   |   |   |   |   |   |   |   |   |   |   |   |   |   |   |
|---|---|---|---|---|---|---|---|---|---|---|---|---|---|---|---|---|
| T | 0 | 0 | 0 | 0 | 0 | 0 | 0 | 0 | 0 | 0 | 0 | 0 | 0 | 0 | 0 | 0 |
| A | 4 | 4 | 4 | 4 | 4 | 4 | 4 | 4 | 4 | 2 | 2 | 2 | 2 | 2 | 2 | 2 |
| B | 0 | 0 | 0 | 0 | 0 | 0 | 0 | 0 | 0 | 0 | 0 | 0 | 0 | 0 | 0 | 0 |

E. Bass

E. Bass

S.

FX 5

23

Perc.

J. Gtr.

J. Gtr.

|   |   |   |   |   |   |   |   |   |   |   |   |   |   |   |   |   |
|---|---|---|---|---|---|---|---|---|---|---|---|---|---|---|---|---|
| T | 2 | 2 | 2 | 2 | 2 | 2 | 2 | 2 | 0 | 0 | 0 | 0 | 0 | 0 | 0 | 0 |
| A | 1 | 1 | 1 | 1 | 1 | 1 | 1 | 1 | 4 | 4 | 4 | 4 | 4 | 4 | 4 | 4 |
| B | 2 | 2 | 2 | 2 | 2 | 2 | 2 | 2 | 0 | 0 | 0 | 0 | 0 | 0 | 0 | 0 |
|   | 2 | 2 | 2 | 2 | 2 | 2 | 2 | 2 | 0 | 0 | 0 | 0 | 0 | 0 | 0 | 0 |

E. Bass

E. Bass

S.

FX 5

25

Perc.

J. Gtr.

J. Gtr.

|   |   |   |   |   |   |   |   |   |   |   |   |   |   |   |   |   |   |
|---|---|---|---|---|---|---|---|---|---|---|---|---|---|---|---|---|---|
| T | 0 | 0 | 0 | 0 | 0 | 0 | 0 | 0 | 0 | 0 | 0 | 0 | 0 | 0 | 0 | 0 | 0 |
| A | 4 | 4 | 4 | 4 | 4 | 4 | 4 | 4 | 4 | 4 | 4 | 4 | 4 | 4 | 4 | 4 | 4 |
| B | 0 | 0 | 0 | 0 | 0 | 0 | 0 | 0 | 0 | 0 | 0 | 0 | 0 | 0 | 0 | 0 | 0 |

E. Bass

E. Bass

S.

FX 5

27

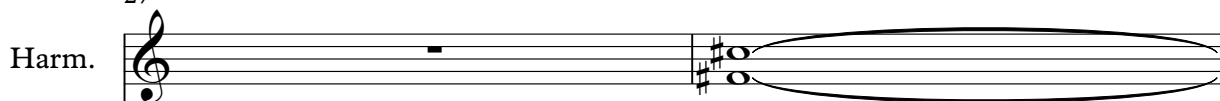
Harm. 

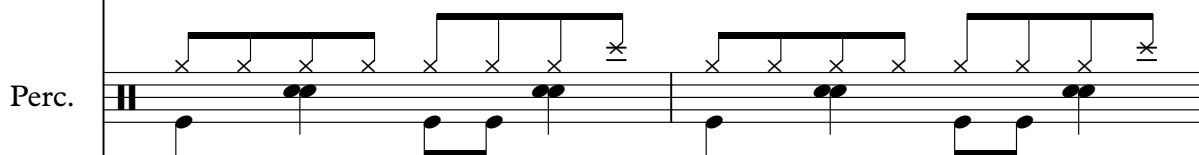
Perc. 

J. Gtr. 

J. Gtr. 

|   |   |   |   |   |   |   |   |   |   |   |   |   |   |   |   |   |   |
|---|---|---|---|---|---|---|---|---|---|---|---|---|---|---|---|---|---|
| T | 2 | 2 | 2 | 2 | 2 | 2 | 2 | 2 | 4 | 4 | 4 | 4 | 4 | 4 | 4 | 4 | 4 |
| A | 1 | 1 | 1 | 1 | 1 | 1 | 1 | 1 | 0 | 0 | 0 | 0 | 0 | 0 | 0 | 0 | 0 |
| B | 2 | 2 | 2 | 2 | 2 | 2 | 2 | 2 | 4 | 4 | 4 | 4 | 4 | 4 | 4 | 4 | 4 |
|   | 2 | 2 | 2 | 2 | 2 | 2 | 2 | 2 | 4 | 4 | 4 | 4 | 4 | 4 | 4 | 4 | 4 |

E. Bass 

E. Bass 

S. 

FX 5 

Harm.

Perc.

J. Gtr.

|   |   |   |   |   |   |   |   |   |   |   |   |   |   |   |   |   |
|---|---|---|---|---|---|---|---|---|---|---|---|---|---|---|---|---|
| T | 4 | 4 | 4 | 6 | 7 | 6 | 4 | 2 | 0 | 0 | 0 | 0 | 0 | 0 | 0 | 0 |
| A | 0 | 0 | 0 | 0 | 0 | 0 | 0 | 0 | 0 | 0 | 0 | 0 | 0 | 0 | 0 | 0 |
| B | 4 | 4 | 4 | 4 | 4 | 4 | 4 | 4 | 0 | 0 | 0 | 0 | 0 | 0 | 0 | 0 |
|   | 4 | 4 | 4 | 4 | 4 | 4 | 4 | 4 | 0 | 0 | 0 | 0 | 0 | 0 | 0 | 0 |

E. Bass

E. Bass

S.

FX 5

Detailed description of the musical score: The score is for page 29 and includes six staves. The top staff is for Harmonica (Harm.) in G major, showing a whole rest. The second staff is for Percussion (Perc.), featuring a complex rhythmic pattern with eighth and sixteenth notes and rests. The third staff is for J. Gtr. (Jazz Guitar) in G major, with a melodic line of eighth notes. The fourth staff is for J. Gtr. (Jazz Guitar) with guitar tablature for strings T, A, and B. The fifth staff is for E. Bass (Electric Bass) in G major, with a melodic line of eighth notes. The sixth staff is for E. Bass (Electric Bass) with a rhythmic pattern of eighth notes and rests. The seventh staff is for Saxophone (S.), showing a whole rest followed by a melodic line. The eighth staff is for FX 5 (Effects), showing a whole rest followed by a melodic line.

31

The musical score consists of the following parts:

33

The musical score consists of the following parts:

- J. Gtr. (TAB):** Tablature for the J. Gtr. with fret numbers for strings T, A, and B.
- Perc. Organ:** Treble and bass clefs, accompaniment with chords.

35

Perc.

J. Gtr.

J. Gtr.

|   |   |   |   |   |   |   |   |   |   |   |   |   |   |   |   |   |
|---|---|---|---|---|---|---|---|---|---|---|---|---|---|---|---|---|
| T | 2 | 2 | 2 | 2 | 4 | 6 | 7 | 2 | 4 | 4 | 4 | 4 | 4 | 4 | 7 | 4 |
| A | 1 | 1 | 1 | 1 |   | 7 | 7 | 1 | 0 | 0 | 0 | 0 | 0 | 0 | 0 | 0 |
| B | 2 | 2 | 2 | 2 | 6 | 6 | 6 | 2 | 4 | 4 | 4 | 4 | 4 | 4 | 4 | 4 |
|   | 2 | 2 | 2 | 2 | 2 | 2 | 2 | 2 | 4 | 4 | 4 | 4 | 4 | 4 | 4 | 4 |

E. Gtr.

|   |   |   |   |   |  |  |  |  |   |  |  |  |   |   |
|---|---|---|---|---|--|--|--|--|---|--|--|--|---|---|
| T | 0 | 0 | 0 |   |  |  |  |  | 2 |  |  |  | 2 | 2 |
| A | 1 |   | 1 | 1 |  |  |  |  | 2 |  |  |  | 2 | 2 |
| B | 2 |   | 2 | 2 |  |  |  |  | 4 |  |  |  | 4 | 4 |
|   | 0 |   | 0 | 0 |  |  |  |  | 2 |  |  |  | 2 | 2 |

E. Bass

E. Bass

S.

Perc. Organ

FX 5

37

Perc.

J. Gtr.

J. Gtr.

|   |   |   |   |   |   |   |   |   |   |   |   |   |   |
|---|---|---|---|---|---|---|---|---|---|---|---|---|---|
| T | 0 | 0 | 0 | 0 | 0 | 0 | 0 | 0 | 0 | 0 | 0 | 0 | 0 |
| A | 4 | 4 | 4 | 4 | 4 | 4 | 4 | 4 | 4 | 2 | 2 | 2 | 2 |
| B | 0 | 0 | 0 | 0 | 0 | 0 | 0 | 0 | 0 | 0 | 0 | 0 | 0 |
|   | 0 | 0 | 0 | 0 | 0 | 0 | 0 | 0 | 0 | 0 | 0 | 0 | 0 |

E. Gtr.

|   |  |   |  |   |   |  |  |   |  |   |   |  |
|---|--|---|--|---|---|--|--|---|--|---|---|--|
| T |  | 3 |  | 3 | 3 |  |  | 2 |  | 2 | 2 |  |
| A |  | 4 |  | 4 | 4 |  |  | 2 |  | 2 | 2 |  |
| B |  | 0 |  | 0 | 0 |  |  | 0 |  | 0 | 0 |  |
|   |  | 5 |  | 5 | 5 |  |  |   |  |   |   |  |

E. Bass

E. Bass

S.

Perc. Organ

FX 5

39

Perc.

J. Gtr.

J. Gtr.

|   |   |   |   |   |   |   |   |   |   |   |   |   |   |   |   |   |
|---|---|---|---|---|---|---|---|---|---|---|---|---|---|---|---|---|
| T | 2 | 2 | 2 | 2 | 2 | 2 | 2 | 2 | 0 | 0 | 0 | 0 | 0 | 0 | 0 | 0 |
| A | 1 | 1 | 1 | 1 | 1 | 1 | 1 | 1 | 4 | 4 | 4 | 4 | 4 | 4 | 4 | 4 |
| B | 2 | 2 | 2 | 2 | 2 | 2 | 2 | 2 | 0 | 0 | 0 | 0 | 0 | 0 | 0 | 0 |
|   | 2 | 2 | 2 | 2 | 2 | 2 | 2 | 2 | 0 | 0 | 0 | 0 | 0 | 0 | 0 | 0 |

E. Gtr.

|   |   |   |   |   |   |   |   |   |   |   |   |
|---|---|---|---|---|---|---|---|---|---|---|---|
| T | 0 | 0 | 0 | 2 | 3 | 3 | 2 | 3 | 3 | 2 | 3 |
| A | 1 | 1 | 1 | 4 | 4 | 4 | 4 | 4 | 4 | 4 | 4 |
| B | 2 | 2 | 2 | 0 | 0 | 0 | 0 | 0 | 0 | 0 | 0 |
|   | 0 | 0 | 0 | 4 | 5 | 5 | 4 | 5 | 5 | 4 | 5 |

E. Bass

E. Bass

S.

Perc. Organ

FX 5

41

The musical score consists of the following parts:

- Perc.**: A drum set part with a snare drum and cymbals. The notation shows a consistent rhythmic pattern of snare and cymbal hits.
- J. Gtr.**: A lead guitar part in treble clef, featuring a melodic line with a key signature of one sharp (F#) and a mix of eighth and quarter notes.
- J. Gtr.**: A guitar tablature part corresponding to the lead guitar line, showing fret numbers for strings T, A, and B.
- E. Gtr.**: An electric guitar part in treble clef, playing a rhythmic accompaniment with a mix of eighth and quarter notes.
- E. Bass**: An electric bass part in bass clef, providing a steady bass line with eighth and quarter notes.
- E. Bass**: A second electric bass part in bass clef, playing a more complex rhythmic pattern with eighth notes and rests.
- S.**: A vocal line in treble clef, with lyrics starting at measure 41.
- Perc. Organ**: A percussion organ part in treble clef, playing a steady accompaniment.
- FX 5**: A fifth string part in treble clef, playing a steady accompaniment.
- Vla.**: A viola part in bass clef, playing a steady accompaniment.

43

Perc.

J. Gtr.

J. Gtr.

|   |   |   |   |   |   |   |   |   |   |   |   |   |   |   |   |   |
|---|---|---|---|---|---|---|---|---|---|---|---|---|---|---|---|---|
| T | 2 | 2 | 2 | 2 | 4 | 6 | 7 | 2 | 4 | 4 | 4 | 4 | 4 | 4 | 7 | 4 |
| A | 1 | 1 | 1 | 1 |   | 7 | 7 | 1 | 0 | 0 | 0 | 0 | 0 | 0 | 0 | 0 |
| B | 2 | 2 | 2 | 2 | 6 | 6 | 6 | 2 | 4 | 4 | 4 | 4 | 4 | 4 | 4 | 4 |
|   | 2 | 2 | 2 | 2 | 2 | 2 | 2 | 2 | 4 | 4 | 4 | 4 | 4 | 4 | 4 | 4 |

E. Gtr.

|   |   |   |   |   |  |  |  |  |   |  |   |   |  |  |   |   |
|---|---|---|---|---|--|--|--|--|---|--|---|---|--|--|---|---|
| T | 0 | 0 | 0 |   |  |  |  |  | 2 |  | 2 | 2 |  |  |   |   |
| A | 1 |   | 1 | 1 |  |  |  |  | 2 |  | 2 | 2 |  |  |   |   |
| B | 2 |   | 2 | 2 |  |  |  |  | 4 |  | 4 | 4 |  |  | 4 | 4 |
|   | 0 |   | 0 | 0 |  |  |  |  | 2 |  | 2 | 2 |  |  | 2 | 2 |

E. Bass

E. Bass

S.

Perc. Organ

FX 5

45

Perc.

J. Gtr.

J. Gtr.

|   |   |   |   |   |   |   |   |   |   |   |   |   |   |   |   |   |
|---|---|---|---|---|---|---|---|---|---|---|---|---|---|---|---|---|
| T | 0 | 0 | 0 | 0 | 0 | 0 | 0 | 0 | 0 | 0 | 0 | 0 | 0 | 0 | 0 | 0 |
| A | 4 | 4 | 4 | 4 | 4 | 4 | 4 | 4 | 4 | 2 | 2 | 2 | 2 | 2 | 2 | 2 |
| B | 0 | 0 | 0 | 0 | 0 | 0 | 0 | 0 | 0 | 0 | 0 | 0 | 0 | 0 | 0 | 0 |
|   | 0 | 0 | 0 | 0 | 0 | 0 | 0 | 0 | 0 | 0 | 0 | 0 | 0 | 0 | 0 | 0 |

E. Gtr.

|   |  |   |  |   |   |  |  |   |  |   |   |  |  |
|---|--|---|--|---|---|--|--|---|--|---|---|--|--|
| T |  | 3 |  | 3 | 3 |  |  | 2 |  | 2 | 2 |  |  |
| A |  | 4 |  | 4 | 4 |  |  | 2 |  | 2 | 2 |  |  |
| B |  | 0 |  | 0 | 0 |  |  | 0 |  | 0 | 0 |  |  |
|   |  | 5 |  | 5 | 5 |  |  |   |  |   |   |  |  |

E. Bass

E. Bass

S.

Perc. Organ

FX 5

47

Perc.

J. Gtr.

J. Gtr.

|   |   |   |   |   |   |   |   |   |   |   |   |   |   |   |   |   |
|---|---|---|---|---|---|---|---|---|---|---|---|---|---|---|---|---|
| T | 2 | 2 | 2 | 2 | 2 | 2 | 2 | 2 | 0 | 0 | 0 | 0 | 0 | 0 | 0 | 0 |
| A | 1 | 1 | 1 | 1 | 1 | 1 | 1 | 1 | 4 | 4 | 4 | 4 | 4 | 4 | 4 | 4 |
| B | 2 | 2 | 2 | 2 | 2 | 2 | 2 | 2 | 0 | 0 | 0 | 0 | 0 | 0 | 0 | 0 |
|   | 2 | 2 | 2 | 2 | 2 | 2 | 2 | 2 | 0 | 0 | 0 | 0 | 0 | 0 | 0 | 0 |

E. Gtr.

|   |   |   |   |   |   |   |   |   |   |   |   |
|---|---|---|---|---|---|---|---|---|---|---|---|
| T | 0 | 0 | 0 | 2 | 3 | 3 | 2 | 3 | 3 | 2 | 3 |
| A | 1 | 1 | 1 | 4 | 4 | 4 | 4 | 4 | 4 | 4 | 4 |
| B | 2 | 2 | 2 | 0 | 0 | 0 | 0 | 0 | 0 | 0 | 0 |
|   | 0 | 0 | 0 | 4 | 5 | 5 | 4 | 5 | 5 | 4 | 5 |

E. Bass

E. Bass

S.

Perc. Organ

FX 5

49

Perc.

J. Gtr.

J. Gtr.

|   |   |   |   |   |   |   |   |   |   |   |   |   |   |   |   |   |
|---|---|---|---|---|---|---|---|---|---|---|---|---|---|---|---|---|
| T | 0 | 0 | 0 | 0 | 0 | 0 | 0 | 0 | 0 | 0 | 0 | 0 | 0 | 0 | 0 | 0 |
| A | 4 | 4 | 4 | 4 | 4 | 4 | 4 | 4 | 2 | 2 | 2 | 2 | 2 | 2 | 2 | 2 |
| B | 0 | 0 | 0 | 0 | 0 | 0 | 0 | 0 | 0 | 0 | 0 | 0 | 0 | 0 | 0 | 0 |
|   | 0 | 0 | 0 | 0 | 0 | 0 | 0 | 0 | 0 | 0 | 0 | 0 | 0 | 0 | 0 | 0 |

E. Gtr.

|   |   |   |   |   |   |   |   |   |  |  |  |  |  |  |  |  |
|---|---|---|---|---|---|---|---|---|--|--|--|--|--|--|--|--|
| T | 2 | 3 | 3 | 2 | 3 | 3 | 2 | 3 |  |  |  |  |  |  |  |  |
| A | 4 | 4 | 4 | 4 | 4 | 4 | 4 | 4 |  |  |  |  |  |  |  |  |
| B | 0 | 0 | 0 | 0 | 0 | 0 | 0 | 0 |  |  |  |  |  |  |  |  |
|   | 4 | 5 | 5 | 4 | 5 | 5 | 4 | 5 |  |  |  |  |  |  |  |  |

E. Bass

E. Bass

S.

Perc. Organ

FX 5

51

Perc.

J. Gtr.

J. Gtr.

|   |   |   |   |   |   |   |   |   |   |   |   |   |   |   |   |   |
|---|---|---|---|---|---|---|---|---|---|---|---|---|---|---|---|---|
| T | 2 | 2 | 2 | 2 | 4 | 6 | 7 | 2 | 4 | 4 | 4 | 4 | 4 | 4 | 7 | 4 |
| A | 1 | 1 | 1 | 1 | 6 | 6 | 6 | 1 | 0 | 0 | 0 | 0 | 0 | 0 | 0 | 0 |
| B | 2 | 2 | 2 | 2 | 2 | 2 | 2 | 2 | 4 | 4 | 4 | 4 | 4 | 4 | 4 | 4 |
|   | 2 | 2 | 2 | 2 | 2 | 2 | 2 | 2 | 4 | 4 | 4 | 4 | 4 | 4 | 4 | 4 |

E. Bass

E. Bass

S.

FX 5

53

Perc.

J. Gtr.

J. Gtr.

|   |   |   |   |   |   |   |   |   |   |   |   |   |   |   |   |   |
|---|---|---|---|---|---|---|---|---|---|---|---|---|---|---|---|---|
| T | 0 | 0 | 0 | 0 | 0 | 0 | 0 | 0 | 0 | 0 | 0 | 0 | 0 | 0 | 0 | 0 |
| A | 4 | 4 | 4 | 4 | 4 | 4 | 4 | 4 | 4 | 2 | 2 | 2 | 2 | 2 | 2 | 2 |
| B | 0 | 0 | 0 | 0 | 0 | 0 | 0 | 0 | 0 | 0 | 0 | 0 | 0 | 0 | 0 | 0 |

E. Bass

E. Bass

S.

FX 5

55

Perc.

J. Gtr.

J. Gtr.

|   |   |   |   |   |   |   |   |   |   |   |   |   |   |   |   |   |
|---|---|---|---|---|---|---|---|---|---|---|---|---|---|---|---|---|
| T | 2 | 2 | 2 | 2 | 2 | 2 | 2 | 2 | 0 | 0 | 0 | 0 | 0 | 0 | 0 | 0 |
| A | 1 | 1 | 1 | 1 | 1 | 1 | 1 | 1 | 4 | 4 | 4 | 4 | 4 | 4 | 4 | 4 |
| B | 2 | 2 | 2 | 2 | 2 | 2 | 2 | 2 | 0 | 0 | 0 | 0 | 0 | 0 | 0 | 0 |
|   | 2 | 2 | 2 | 2 | 2 | 2 | 2 | 2 | 0 | 0 | 0 | 0 | 0 | 0 | 0 | 0 |

E. Gtr.

|   |  |  |  |  |  |  |  |  |   |   |   |   |   |   |   |   |
|---|--|--|--|--|--|--|--|--|---|---|---|---|---|---|---|---|
| T |  |  |  |  |  |  |  |  | 2 | 3 | 3 | 2 | 3 | 3 | 2 | 3 |
| A |  |  |  |  |  |  |  |  | 4 | 4 | 4 | 4 | 4 | 4 | 4 | 4 |
| B |  |  |  |  |  |  |  |  | 0 | 0 | 0 | 0 | 0 | 0 | 0 | 0 |
|   |  |  |  |  |  |  |  |  | 4 | 5 | 5 | 4 | 5 | 5 | 4 | 5 |

E. Bass

E. Bass

S.

FX 5

57

Perc.

J. Gtr.

J. Gtr.

|   |   |   |   |   |   |   |   |   |   |   |   |   |   |   |   |   |
|---|---|---|---|---|---|---|---|---|---|---|---|---|---|---|---|---|
| T | 0 | 0 | 0 | 0 | 0 | 0 | 0 | 0 | 0 | 0 | 0 | 0 | 0 | 0 | 0 | 0 |
| A | 4 | 4 | 4 | 4 | 4 | 4 | 4 | 4 | 6 | 6 | 6 | 6 | 6 | 6 | 6 | 6 |
| B | 0 | 0 | 0 | 0 | 0 | 0 | 0 | 0 | 2 | 2 | 2 | 2 | 2 | 2 | 2 | 2 |
|   | 0 | 0 | 0 | 0 | 0 | 0 | 0 | 0 | 0 | 0 | 0 | 0 | 0 | 0 | 0 | 0 |

E. Gtr.

|   |   |   |   |   |   |   |   |   |  |  |  |  |  |  |  |  |
|---|---|---|---|---|---|---|---|---|--|--|--|--|--|--|--|--|
| T | 2 | 3 | 3 | 2 | 3 | 3 | 2 | 3 |  |  |  |  |  |  |  |  |
| A | 4 | 4 | 4 | 4 | 4 | 4 | 4 | 4 |  |  |  |  |  |  |  |  |
| B | 0 | 0 | 0 | 0 | 0 | 0 | 0 | 0 |  |  |  |  |  |  |  |  |
|   | 4 | 5 | 5 | 4 | 5 | 5 | 4 | 5 |  |  |  |  |  |  |  |  |

E. Bass

E. Bass

S.

FX 5

59

Perc.

J. Gtr.

J. Gtr.

|   |   |   |   |   |   |   |   |   |   |   |   |   |   |   |   |   |
|---|---|---|---|---|---|---|---|---|---|---|---|---|---|---|---|---|
| T | 2 | 2 | 2 | 2 | 4 | 6 | 7 | 2 | 4 | 4 | 4 | 4 | 4 | 4 | 7 | 4 |
| A | 1 | 1 | 1 | 1 | 6 | 6 | 6 | 1 | 0 | 0 | 0 | 0 | 0 | 0 | 0 | 0 |
| B | 2 | 2 | 2 | 2 | 2 | 2 | 2 | 2 | 4 | 4 | 4 | 4 | 4 | 4 | 4 | 4 |
|   | 2 | 2 | 2 | 2 | 2 | 2 | 2 | 2 | 4 | 4 | 4 | 4 | 4 | 4 | 4 | 4 |

E. Bass

E. Bass

S.

FX 5

61

Perc.

J. Gtr.

J. Gtr.

|   |   |   |   |   |   |   |   |   |   |   |   |   |   |   |   |   |
|---|---|---|---|---|---|---|---|---|---|---|---|---|---|---|---|---|
| T | 0 | 0 | 0 | 0 | 0 | 0 | 0 | 0 | 0 | 0 | 0 | 0 | 0 | 0 | 0 | 0 |
| A | 4 | 4 | 4 | 4 | 4 | 4 | 4 | 4 | 4 | 2 | 2 | 2 | 2 | 2 | 2 | 2 |
| B | 0 | 0 | 0 | 0 | 0 | 0 | 0 | 0 | 0 | 0 | 0 | 0 | 0 | 0 | 0 | 0 |

E. Bass

E. Bass

S.

FX 5

63

Perc.

J. Gtr.

J. Gtr.

|   |   |   |   |   |   |   |   |   |   |   |   |   |   |   |   |   |
|---|---|---|---|---|---|---|---|---|---|---|---|---|---|---|---|---|
| T | 2 | 2 | 2 | 2 | 2 | 2 | 2 | 2 | 0 | 0 | 0 | 0 | 0 | 0 | 0 | 0 |
| A | 1 | 1 | 1 | 1 | 1 | 1 | 1 | 1 | 4 | 4 | 4 | 4 | 4 | 4 | 4 | 4 |
| B | 2 | 2 | 2 | 2 | 2 | 2 | 2 | 2 | 0 | 0 | 0 | 0 | 0 | 0 | 0 | 0 |
|   | 2 | 2 | 2 | 2 | 2 | 2 | 2 | 2 | 0 | 0 | 0 | 0 | 0 | 0 | 0 | 0 |

E. Gtr.

|   |  |  |  |  |  |  |  |  |   |   |   |   |   |   |   |   |
|---|--|--|--|--|--|--|--|--|---|---|---|---|---|---|---|---|
| T |  |  |  |  |  |  |  |  | 2 | 3 | 3 | 2 | 3 | 3 | 2 | 3 |
| A |  |  |  |  |  |  |  |  | 4 | 4 | 4 | 4 | 4 | 4 | 4 | 4 |
| B |  |  |  |  |  |  |  |  | 0 | 0 | 0 | 0 | 0 | 0 | 0 | 0 |
|   |  |  |  |  |  |  |  |  | 4 | 5 | 5 | 4 | 5 | 5 | 4 | 5 |

E. Bass

E. Bass

S.

FX 5

65

Perc.

J. Gtr.

J. Gtr.

|   |   |   |   |   |   |   |   |   |   |   |   |   |   |   |   |   |   |
|---|---|---|---|---|---|---|---|---|---|---|---|---|---|---|---|---|---|
| T | 0 | 0 | 0 | 0 | 0 | 0 | 0 | 0 | 0 | 0 | 0 | 0 | 0 | 0 | 0 | 0 | 0 |
| A | 4 | 4 | 4 | 4 | 4 | 4 | 4 | 4 | 4 | 4 | 4 | 4 | 4 | 4 | 4 | 4 | 4 |
| B | 0 | 0 | 0 | 0 | 0 | 0 | 0 | 0 | 0 | 0 | 0 | 0 | 0 | 0 | 0 | 0 | 0 |
|   | 0 | 0 | 0 | 0 | 0 | 0 | 0 | 0 | 0 | 0 | 0 | 0 | 0 | 0 | 0 | 0 | 0 |

E. Gtr.

|   |   |   |   |   |   |   |   |   |  |  |  |  |  |  |  |  |  |
|---|---|---|---|---|---|---|---|---|--|--|--|--|--|--|--|--|--|
| T | 2 | 3 | 3 | 2 | 3 | 3 | 2 | 3 |  |  |  |  |  |  |  |  |  |
| A | 4 | 4 | 4 | 4 | 4 | 4 | 4 | 4 |  |  |  |  |  |  |  |  |  |
| B | 0 | 0 | 0 | 0 | 0 | 0 | 0 | 0 |  |  |  |  |  |  |  |  |  |
|   | 4 | 5 | 5 | 4 | 5 | 5 | 4 | 5 |  |  |  |  |  |  |  |  |  |

E. Bass

E. Bass

S.

FX 5

69

Perc.

J. Gtr.

J. Gtr.

|   |   |   |   |   |   |   |   |   |   |   |   |   |   |   |   |   |
|---|---|---|---|---|---|---|---|---|---|---|---|---|---|---|---|---|
| T | 4 | 4 | 4 | 6 | 7 | 6 | 4 | 2 | 0 | 0 | 0 | 0 | 0 | 0 | 0 | 0 |
| A | 0 | 0 | 0 | 0 | 0 | 0 | 0 | 0 | 0 | 0 | 0 | 0 | 0 | 0 | 0 | 0 |
| B | 4 | 4 | 4 | 4 | 4 | 4 | 4 | 4 | 4 | 4 | 4 | 4 | 4 | 4 | 4 | 4 |
|   | 4 | 4 | 4 | 4 | 4 | 4 | 4 | 4 | 0 | 0 | 0 | 0 | 0 | 0 | 0 | 0 |

E. Gtr.

|   |   |    |   |   |   |   |   |  |  |  |  |  |  |  |  |  |
|---|---|----|---|---|---|---|---|--|--|--|--|--|--|--|--|--|
| T | 5 | 9  | 5 | 5 | 4 | 5 | 4 |  |  |  |  |  |  |  |  |  |
| A | 7 | 10 | 7 | 7 | 5 | 7 | 5 |  |  |  |  |  |  |  |  |  |
| B |   |    |   |   |   |   |   |  |  |  |  |  |  |  |  |  |

E. Bass

E. Bass

S.

FX 5

73

The musical score consists of the following parts:

- Perc.**: Features a complex rhythmic pattern with various note values and rests, including some notes marked with an asterisk (\*).
- J. Gtr.**: Includes a melodic line in treble clef and a corresponding guitar tab below it. The tab shows fret numbers for strings T, A, and B.
- E. Gtr.**: Includes a melodic line in treble clef and a corresponding guitar tab below it. The tab shows fret numbers for strings T, A, and B.
- E. Bass**: Features a melodic line in bass clef.
- S.**: Features a melodic line in treble clef.
- Perc. Organ**: Features a melodic line in treble clef and a corresponding bass line in bass clef.
- FX 5**: Features a melodic line in treble clef.
- Vla.**: Features a melodic line in bass clef.

75

Perc.

J. Gtr.

J. Gtr.

|   |   |   |   |   |   |   |   |   |   |   |   |   |   |   |   |   |
|---|---|---|---|---|---|---|---|---|---|---|---|---|---|---|---|---|
| T | 2 | 2 | 2 | 2 | 4 | 6 | 7 | 2 | 4 | 4 | 4 | 4 | 4 | 4 | 7 | 4 |
| A | 1 | 1 | 1 | 1 | 6 | 6 | 6 | 1 | 0 | 0 | 0 | 0 | 0 | 0 | 0 | 0 |
| B | 2 | 2 | 2 | 2 | 2 | 2 | 2 | 2 | 4 | 4 | 4 | 4 | 4 | 4 | 4 | 4 |
|   | 2 | 2 | 2 | 2 | 2 | 2 | 2 | 2 | 4 | 4 | 4 | 4 | 4 | 4 | 4 | 4 |

E. Gtr.

|   |  |   |  |  |   |   |   |  |  |  |  |   |  |   |   |
|---|--|---|--|--|---|---|---|--|--|--|--|---|--|---|---|
| T |  |   |  |  | 0 | 0 | 0 |  |  |  |  | 2 |  | 2 | 2 |
| A |  | 1 |  |  | 1 | 1 |   |  |  |  |  | 2 |  | 2 | 2 |
| B |  | 2 |  |  | 2 | 2 |   |  |  |  |  | 4 |  | 4 | 4 |
|   |  | 0 |  |  | 0 | 0 |   |  |  |  |  | 2 |  | 2 | 2 |

E. Bass

E. Bass

S.

Perc. Organ

FX 5

Vla.

77

The musical score consists of the following parts:

- Perc.**: A drum set part with a pattern of snare and tom-tom hits.
- J. Gtr.**: A lead guitar part with a melodic line in the treble clef.
- J. Gtr.**: A guitar tablature part with fret numbers for the top two strings.
- E. Gtr.**: An electric guitar part with fret numbers for the top three strings.
- E. Bass**: A bass guitar part with a melodic line in the bass clef.
- E. Bass**: A bass guitar part with a rhythmic accompaniment in the bass clef.
- S.**: A vocal line in the treble clef.
- Perc. Organ**: A percussion organ part in the treble and bass clefs.
- FX 3**: A special effects part in the treble clef.
- FX 5**: A special effects part in the treble clef.
- Vla.**: A viola part in the bass clef.

Perc.

J. Gtr.

J. Gtr.

|   |   |   |   |   |   |   |   |   |   |   |   |   |   |   |   |   |
|---|---|---|---|---|---|---|---|---|---|---|---|---|---|---|---|---|
| T | 2 | 2 | 2 | 2 | 2 | 2 | 2 | 2 | 0 | 0 | 0 | 0 | 0 | 0 | 0 | 0 |
| A | 1 | 1 | 1 | 1 | 1 | 1 | 1 | 1 | 4 | 4 | 4 | 4 | 4 | 4 | 4 | 4 |
| B | 2 | 2 | 2 | 2 | 2 | 2 | 2 | 2 | 0 | 0 | 0 | 0 | 0 | 0 | 0 | 0 |
|   | 2 | 2 | 2 | 2 | 2 | 2 | 2 | 2 | 0 | 0 | 0 | 0 | 0 | 0 | 0 | 0 |

E. Gtr.

|   |   |   |   |   |   |   |   |   |   |   |   |
|---|---|---|---|---|---|---|---|---|---|---|---|
| T | 0 | 0 | 0 | 2 | 3 | 3 | 2 | 3 | 3 | 2 | 3 |
| A | 1 | 1 | 1 | 4 | 4 | 4 | 4 | 4 | 4 | 4 | 4 |
| B | 2 | 2 | 2 | 0 | 0 | 0 | 0 | 0 | 0 | 0 | 0 |
|   | 0 | 0 | 0 | 4 | 5 | 5 | 4 | 5 | 5 | 4 | 5 |

E. Bass

E. Bass

S.

Perc. Organ

FX 5

Vla.

81

The musical score consists of the following parts:

- Perc.**: Percussion part with a snare drum line and a tom line.
- J. Gtr.**: Jumbo guitar part with a treble clef and a key signature of one sharp (F#).
- J. Gtr.**: Jumbo guitar tablature with strings T, A, B and fret numbers.
- E. Gtr.**: Electric guitar part with a treble clef and a key signature of one sharp (F#).
- E. Bass**: Electric bass part with a bass clef and a key signature of one sharp (F#).
- E. Bass**: Electric bass part with a bass clef and a key signature of one sharp (F#).
- S.**: Saxophone part with a treble clef and a key signature of one sharp (F#).
- Perc. Organ**: Percussion organ part with a treble and bass clef and a key signature of one sharp (F#).
- FX 5**: Effects part with a treble clef and a key signature of one sharp (F#).
- Vla.**: Viola part with a bass clef and a key signature of one sharp (F#).

83

Perc.

J. Gtr.

J. Gtr.

|   |   |   |   |   |   |   |   |   |   |   |   |   |   |   |   |   |
|---|---|---|---|---|---|---|---|---|---|---|---|---|---|---|---|---|
| T | 2 | 2 | 2 | 2 | 4 | 6 | 7 | 2 | 4 | 4 | 4 | 4 | 4 | 4 | 7 | 4 |
| A | 1 | 1 | 1 | 1 | 6 | 6 | 6 | 1 | 0 | 0 | 0 | 0 | 0 | 0 | 0 | 0 |
| B | 2 | 2 | 2 | 2 | 2 | 2 | 2 | 2 | 4 | 4 | 4 | 4 | 4 | 4 | 4 | 4 |
|   | 2 | 2 | 2 | 2 | 2 | 2 | 2 | 2 | 4 | 4 | 4 | 4 | 4 | 4 | 4 | 4 |

E. Gtr.

|   |  |   |  |  |   |   |   |  |  |  |  |   |  |   |   |
|---|--|---|--|--|---|---|---|--|--|--|--|---|--|---|---|
| T |  |   |  |  | 0 | 0 | 0 |  |  |  |  | 2 |  | 2 | 2 |
| A |  | 1 |  |  | 1 | 1 |   |  |  |  |  | 2 |  | 2 | 2 |
| B |  | 2 |  |  | 2 | 2 |   |  |  |  |  | 4 |  | 4 | 4 |
|   |  | 0 |  |  | 0 | 0 |   |  |  |  |  | 2 |  | 2 | 2 |

E. Bass

E. Bass

S.

Perc. Organ

FX 5

Vla.

85

Perc.

J. Gtr.

J. Gtr.

|   |   |   |   |   |   |   |   |   |   |   |   |   |   |   |   |   |   |   |
|---|---|---|---|---|---|---|---|---|---|---|---|---|---|---|---|---|---|---|
| T | 0 | 0 | 0 | 0 | 0 | 0 | 0 | 0 | 0 | 0 | 0 | 0 | 0 | 0 | 0 | 0 | 0 | 0 |
| A | 4 | 4 | 4 | 4 | 4 | 4 | 4 | 4 | 4 | 6 | 6 | 6 | 6 | 6 | 6 | 6 | 6 | 6 |
| B | 0 | 0 | 0 | 0 | 0 | 0 | 0 | 0 | 0 | 2 | 2 | 2 | 2 | 2 | 2 | 2 | 2 | 2 |
|   | 0 | 0 | 0 | 0 | 0 | 0 | 0 | 0 | 0 | 0 | 0 | 0 | 0 | 0 | 0 | 0 | 0 | 0 |

E. Gtr.

|   |  |   |  |   |   |  |  |  |  |   |  |  |   |   |  |  |  |  |
|---|--|---|--|---|---|--|--|--|--|---|--|--|---|---|--|--|--|--|
| T |  | 3 |  | 3 | 3 |  |  |  |  | 2 |  |  | 2 | 2 |  |  |  |  |
| A |  | 4 |  | 4 | 4 |  |  |  |  | 2 |  |  | 2 | 2 |  |  |  |  |
| B |  | 0 |  | 0 | 0 |  |  |  |  | 0 |  |  | 0 | 0 |  |  |  |  |
|   |  | 5 |  | 5 | 5 |  |  |  |  |   |  |  |   |   |  |  |  |  |

E. Bass

E. Bass

S.

Perc. Organ

FX 3

FX 5

Vla.

87

Perc.

J. Gtr.

J. Gtr.

|   |   |   |   |   |   |   |   |   |   |   |   |   |   |   |   |   |
|---|---|---|---|---|---|---|---|---|---|---|---|---|---|---|---|---|
| T | 2 | 2 | 2 | 2 | 2 | 2 | 2 | 2 | 0 | 0 | 0 | 0 | 0 | 0 | 0 | 0 |
| A | 1 | 1 | 1 | 1 | 1 | 1 | 1 | 1 | 4 | 4 | 4 | 4 | 4 | 4 | 4 | 4 |
| B | 2 | 2 | 2 | 2 | 2 | 2 | 2 | 2 | 0 | 0 | 0 | 0 | 0 | 0 | 0 | 0 |
|   | 2 | 2 | 2 | 2 | 2 | 2 | 2 | 2 | 0 | 0 | 0 | 0 | 0 | 0 | 0 | 0 |

E. Gtr.

|   |   |   |   |   |   |   |   |   |   |   |   |
|---|---|---|---|---|---|---|---|---|---|---|---|
| T | 0 | 0 | 0 | 2 | 3 | 3 | 2 | 3 | 3 | 2 | 3 |
| A | 1 | 1 | 1 | 4 | 4 | 4 | 4 | 4 | 4 | 4 | 4 |
| B | 2 | 2 | 2 | 0 | 0 | 0 | 0 | 0 | 0 | 0 | 0 |
|   | 0 | 0 | 0 | 4 | 5 | 5 | 4 | 5 | 5 | 4 | 5 |

E. Bass

E. Bass

S.

Perc. Organ

FX 5

Vla.

89

The musical score consists of the following parts:

- J. Gtr.**: A single staff in treble clef with a key signature of one sharp (F#), playing a melodic line.
- J. Gtr.**: A guitar tab for the J. Gtr. part, showing fret numbers (0-4) for strings T, A, and B.
- E. Gtr.**: A guitar tab for the E. Gtr. part, showing fret numbers (2-5) for strings T, A, and B.
- E. Bass**: A single staff in bass clef with a key signature of one sharp, playing a melodic line.
- S.**: A single staff in treble clef, mostly containing rests.
- Perc. Organ**: A grand staff (treble and bass clefs) with a key signature of one sharp, mostly containing rests.
- FX 5**: A single staff in treble clef, mostly containing rests.
- Vla.**: A single staff in bass clef with a key signature of one sharp, mostly containing rests.

91

The musical score consists of the following parts:

- J. Gtr. (Fingering):** Tablature for Treble (T), Middle (A), and Bass (B) strings, showing fret numbers for each note.

Harm.

Perc.

J. Gtr.

J. Gtr.

|   |   |   |   |   |   |   |   |   |   |   |   |   |   |   |   |   |
|---|---|---|---|---|---|---|---|---|---|---|---|---|---|---|---|---|
| T | 4 | 4 | 4 | 6 | 7 | 6 | 4 | 2 | 0 | 0 | 0 | 0 | 0 | 0 | 0 | 0 |
| A | 0 | 0 | 0 | 0 | 0 | 0 | 0 | 0 | 0 | 0 | 0 | 0 | 0 | 0 | 0 | 0 |
| B | 4 | 4 | 4 | 4 | 4 | 4 | 4 | 4 | 0 | 0 | 0 | 0 | 0 | 0 | 0 | 0 |
|   | 4 | 4 | 4 | 4 | 4 | 4 | 4 | 4 | 0 | 0 | 0 | 0 | 0 | 0 | 0 | 0 |

E. Bass

E. Bass

S.

FX 5

95

The musical score consists of the following parts:

97

Harm. 

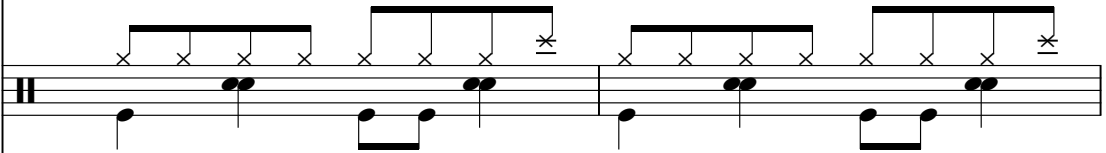
Perc. 

J. Gtr. 

|   |   |   |   |   |   |   |   |   |   |   |   |   |   |   |   |   |
|---|---|---|---|---|---|---|---|---|---|---|---|---|---|---|---|---|
| T | 4 | 4 | 4 | 6 | 7 | 6 | 4 | 2 | 0 | 0 | 0 | 0 | 0 | 0 | 0 | 0 |
| A | 0 | 0 | 0 | 0 | 0 | 0 | 0 | 0 | 6 | 6 | 6 | 6 | 6 | 6 | 6 | 6 |
| B | 4 | 4 | 4 | 4 | 4 | 4 | 4 | 4 | 2 | 2 | 2 | 2 | 2 | 2 | 2 | 2 |
|   | 4 | 4 | 4 | 4 | 4 | 4 | 4 | 4 | 0 | 0 | 0 | 0 | 0 | 0 | 0 | 0 |

E. Bass 

E. Bass 

S. 

FX 5 

99

Perc.

J. Gtr.

J. Gtr.

|   |   |   |   |   |   |   |   |   |   |   |   |   |   |   |   |   |
|---|---|---|---|---|---|---|---|---|---|---|---|---|---|---|---|---|
| T | 2 | 2 | 2 | 2 | 4 | 6 | 7 | 2 | 4 | 4 | 4 | 4 | 4 | 4 | 7 | 4 |
| A | 1 | 1 | 1 | 1 | 6 | 6 | 6 | 1 | 0 | 0 | 0 | 0 | 0 | 0 | 0 | 0 |
| B | 2 | 2 | 2 | 2 | 2 | 2 | 2 | 2 | 4 | 4 | 4 | 4 | 4 | 4 | 4 | 4 |
|   | 2 | 2 | 2 | 2 | 2 | 2 | 2 | 2 | 4 | 4 | 4 | 4 | 4 | 4 | 4 | 4 |

E. Bass

E. Bass

S.

FX 5

101

Perc.

J. Gtr.

|   |   |   |   |   |   |   |   |   |   |   |   |   |   |   |   |   |
|---|---|---|---|---|---|---|---|---|---|---|---|---|---|---|---|---|
| T | 0 | 0 | 0 | 0 | 0 | 0 | 0 | 0 | 0 | 0 | 0 | 0 | 0 | 0 | 0 | 0 |
| A | 4 | 4 | 4 | 4 | 4 | 4 | 4 | 4 | 4 | 2 | 2 | 2 | 2 | 2 | 2 | 2 |
| B | 0 | 0 | 0 | 0 | 0 | 0 | 0 | 0 | 0 | 0 | 0 | 0 | 0 | 0 | 0 | 0 |

E. Bass

E. Bass

S.

FX 5

103

Perc.

J. Gtr.

J. Gtr.

|   |   |   |   |   |   |   |   |   |   |   |   |   |   |   |   |   |
|---|---|---|---|---|---|---|---|---|---|---|---|---|---|---|---|---|
| T | 2 | 2 | 2 | 2 | 2 | 2 | 2 | 2 | 0 | 0 | 0 | 0 | 0 | 0 | 0 | 0 |
| A | 1 | 1 | 1 | 1 | 1 | 1 | 1 | 1 | 4 | 4 | 4 | 4 | 4 | 4 | 4 | 4 |
| B | 2 | 2 | 2 | 2 | 2 | 2 | 2 | 2 | 0 | 0 | 0 | 0 | 0 | 0 | 0 | 0 |
|   | 2 | 2 | 2 | 2 | 2 | 2 | 2 | 2 | 0 | 0 | 0 | 0 | 0 | 0 | 0 | 0 |

E. Gtr.

|   |  |  |  |  |  |  |  |  |   |   |   |   |   |   |   |   |
|---|--|--|--|--|--|--|--|--|---|---|---|---|---|---|---|---|
| T |  |  |  |  |  |  |  |  | 2 | 3 | 3 | 2 | 3 | 3 | 2 | 3 |
| A |  |  |  |  |  |  |  |  | 4 | 4 | 4 | 4 | 4 | 4 | 4 | 4 |
| B |  |  |  |  |  |  |  |  | 0 | 0 | 0 | 0 | 0 | 0 | 0 | 0 |
|   |  |  |  |  |  |  |  |  | 4 | 5 | 5 | 4 | 5 | 5 | 4 | 5 |

E. Bass

E. Bass

S.

FX 5

105

Perc.

J. Gtr.

J. Gtr.

|   |   |   |   |   |   |   |   |   |
|---|---|---|---|---|---|---|---|---|
| T | 0 | 0 | 0 | 0 | 0 | 0 | 0 | 0 |
| A | 4 | 4 | 4 | 4 | 4 | 4 | 4 | 4 |
| B | 0 | 0 | 0 | 0 | 0 | 0 | 0 | 0 |
|   | 0 | 0 | 0 | 0 | 0 | 0 | 0 | 0 |

E. Gtr.

|   |   |   |   |   |   |   |   |   |
|---|---|---|---|---|---|---|---|---|
| T | 2 | 3 | 3 | 2 | 3 | 3 | 2 | 3 |
| A | 4 | 4 | 4 | 4 | 4 | 4 | 4 | 4 |
| B | 0 | 0 | 0 | 0 | 0 | 0 | 0 | 0 |
|   | 4 | 5 | 5 | 4 | 5 | 5 | 4 | 5 |

E. Bass

E. Bass

107

Perc.

J. Gtr.

J. Gtr.

|   |   |   |   |   |   |   |   |   |
|---|---|---|---|---|---|---|---|---|
| T | 0 | 0 | 0 | 0 | 0 | 0 | 0 | 0 |
| A | 6 | 6 | 6 | 6 | 6 | 6 | 6 | 6 |
| B | 2 | 2 | 2 | 2 | 2 | 2 | 2 | 2 |
|   | 0 | 0 | 0 | 0 | 0 | 0 | 0 | 0 |

E. Gtr.

|   |  |  |  |   |  |   |   |
|---|--|--|--|---|--|---|---|
| T |  |  |  | 2 |  | 2 | 2 |
| A |  |  |  | 2 |  | 2 | 2 |
| B |  |  |  | 0 |  | 0 | 0 |

E. Bass

E. Bass

S.

Perc. Organ

FX 5

Vla.

109

The musical score consists of the following parts:

- Perc.**: Features a rhythmic pattern of eighth notes with asterisks above them, indicating a specific percussive effect.
- J. Gtr.**: Includes a melodic line in treble clef and a guitar tab below it. The tab shows fret numbers for strings T, A, and B.
- E. Gtr.**: Includes a melodic line in treble clef and a guitar tab below it. The tab shows fret numbers for strings T, A, and B.
- E. Bass**: Features a melodic line in bass clef.
- S.**: Features a melodic line in treble clef.
- Perc. Organ**: Features a melodic line in treble clef and a bass line in bass clef.
- FX 5**: Features a melodic line in treble clef.
- Vla.**: Features a melodic line in bass clef.

111

Perc.

J. Gtr.

J. Gtr.

E. Gtr.

E. Bass

E. Bass

S.

Perc. Organ

FX 3

FX 5

Vla.

113

Perc.

J. Gtr.

J. Gtr.

|   |   |   |   |   |   |   |   |   |   |   |   |   |   |   |   |   |
|---|---|---|---|---|---|---|---|---|---|---|---|---|---|---|---|---|
| T | 2 | 2 | 2 | 2 | 2 | 2 | 2 | 2 | 0 | 0 | 0 | 0 | 0 | 0 | 0 | 0 |
| A | 1 | 1 | 1 | 1 | 1 | 1 | 1 | 1 | 4 | 4 | 4 | 4 | 4 | 4 | 4 | 4 |
| B | 2 | 2 | 2 | 2 | 2 | 2 | 2 | 2 | 0 | 0 | 0 | 0 | 0 | 0 | 0 | 0 |
|   | 2 | 2 | 2 | 2 | 2 | 2 | 2 | 2 | 0 | 0 | 0 | 0 | 0 | 0 | 0 | 0 |

E. Gtr.

|   |   |   |   |   |   |   |   |   |   |   |   |
|---|---|---|---|---|---|---|---|---|---|---|---|
| T | 0 | 0 | 0 | 2 | 3 | 3 | 2 | 3 | 3 | 2 | 3 |
| A | 1 | 1 | 1 | 4 | 4 | 4 | 4 | 4 | 4 | 4 | 4 |
| B | 2 | 2 | 2 | 0 | 0 | 0 | 0 | 0 | 0 | 0 | 0 |
|   | 0 | 0 | 0 | 4 | 5 | 5 | 4 | 5 | 5 | 4 | 5 |

E. Bass

E. Bass

S.

Perc. Organ

FX 5

Vla.

115

Perc.

J. Gtr.

J. Gtr.

|   |   |   |   |   |   |   |   |   |   |   |   |   |   |   |   |   |
|---|---|---|---|---|---|---|---|---|---|---|---|---|---|---|---|---|
| T | 0 | 0 | 0 | 0 | 0 | 0 | 0 | 0 | 0 | 0 | 0 | 0 | 0 | 0 | 0 | 0 |
| A | 4 | 4 | 4 | 4 | 4 | 4 | 4 | 4 | 6 | 6 | 6 | 6 | 6 | 6 | 6 | 6 |
| B | 0 | 0 | 0 | 0 | 0 | 0 | 0 | 0 | 2 | 2 | 2 | 2 | 2 | 2 | 2 | 2 |
|   | 0 | 0 | 0 | 0 | 0 | 0 | 0 | 0 | 0 | 0 | 0 | 0 | 0 | 0 | 0 | 0 |

E. Gtr.

|   |   |   |   |   |   |   |   |   |   |   |   |   |   |
|---|---|---|---|---|---|---|---|---|---|---|---|---|---|
| T | 2 | 3 | 3 | 2 | 3 | 3 | 2 | 3 | 2 | 2 | 2 | 2 | 2 |
| A | 4 | 4 | 4 | 4 | 4 | 4 | 4 | 4 | 2 | 2 | 2 | 2 | 2 |
| B | 0 | 0 | 0 | 0 | 0 | 0 | 0 | 0 | 0 | 0 | 0 | 0 | 0 |
|   | 4 | 5 | 5 | 4 | 5 | 5 | 4 | 5 |   |   |   |   |   |

E. Bass

E. Bass

S.

Perc. Organ

FX 5

Vla.

117

The musical score consists of the following parts:

- Perc.**: Features a rhythmic pattern of eighth notes with asterisks above them, indicating specific percussive sounds.
- J. Gtr.**: Includes a melodic line in treble clef and a guitar tab below it. The tab shows fret numbers for strings T, A, and B.
- E. Gtr.**: Includes a melodic line in treble clef and a guitar tab below it. The tab shows fret numbers for strings T, A, and B.
- E. Bass**: Features a melodic line in bass clef and a double bass line with chords.
- S.**: Features a melodic line in treble clef.
- Perc. Organ**: Features a melodic line in treble clef and a bass line with chords.
- FX 5**: Features a melodic line in treble clef.
- Vla.**: Features a melodic line in bass clef.

119

Perc.

J. Gtr.

J. Gtr.

E. Gtr.

E. Bass

E. Bass

S.

Perc. Organ

FX 3

FX 5

Vla.

121

The musical score consists of the following parts:

- Perc.**: A drum set part with a snare drum and cymbal pattern.
- J. Gtr.**: A lead guitar part with a melodic line in the treble clef.
- J. Gtr.**: A guitar tablature part with fret numbers for the Treble (T), Middle (A), and Bass (B) strings.
- E. Gtr.**: An electric guitar part with a melodic line in the treble clef.
- E. Bass**: An electric bass part with a melodic line in the bass clef.
- E. Bass**: A second electric bass part with a rhythmic accompaniment in the bass clef.
- S.**: A vocal line in the treble clef.
- Perc. Organ**: A Percussion Organ part with a melodic line in the treble clef and a sustained accompaniment in the bass clef.
- FX 5**: A FX 5 part with a melodic line in the treble clef.
- Vla.**: A Viola part with a melodic line in the bass clef.

123

Perc.

J. Gtr.

J. Gtr.

|   |   |   |   |   |   |   |   |   |   |   |   |   |   |   |   |
|---|---|---|---|---|---|---|---|---|---|---|---|---|---|---|---|
| T | 0 | 0 | 0 | 0 | 0 | 0 | 0 | 0 | 0 | 0 | 0 | 0 | 0 | 0 | 0 |
| A | 4 | 4 | 4 | 4 | 4 | 4 | 4 | 4 | 4 | 4 | 4 | 4 | 4 | 4 | 4 |
| B | 0 | 0 | 0 | 0 | 0 | 0 | 0 | 0 | 0 | 0 | 0 | 0 | 0 | 0 | 0 |

E. Gtr.

|   |   |   |   |   |   |   |   |   |  |  |  |  |  |  |  |
|---|---|---|---|---|---|---|---|---|--|--|--|--|--|--|--|
| T | 2 | 3 | 3 | 2 | 3 | 3 | 2 | 3 |  |  |  |  |  |  |  |
| A | 4 | 4 | 4 | 4 | 4 | 4 | 4 | 4 |  |  |  |  |  |  |  |
| B | 0 | 0 | 0 | 0 | 0 | 0 | 0 | 0 |  |  |  |  |  |  |  |
|   | 4 | 5 | 5 | 4 | 5 | 5 | 4 | 5 |  |  |  |  |  |  |  |

E. Bass

E. Bass

Perc. Organ

Vla.

125

Perc.

J. Gtr.

E. Gtr.

E. Bass

E. Bass

Perc. Organ

127

Perc.

J. Gtr.

E. Gtr.

E. Bass

E. Bass

Perc. Organ

129

Perc.

129 61

J. Gtr.

|   |   |   |   |   |   |   |   |   |   |   |   |   |   |   |   |   |
|---|---|---|---|---|---|---|---|---|---|---|---|---|---|---|---|---|
| T | 4 | 4 | 4 | 4 | 4 | 4 | 4 | 4 | 4 | 4 | 4 | 4 | 4 | 4 | 4 | 4 |
| A | 4 | 4 | 4 | 4 | 4 | 4 | 4 | 4 | 0 | 0 | 0 | 0 | 0 | 0 | 0 | 0 |
| B | 6 | 6 | 6 | 6 | 6 | 6 | 6 | 6 | 4 | 4 | 4 | 4 | 4 | 4 | 4 | 4 |
|   | 4 | 4 | 4 | 4 | 4 | 4 | 4 | 4 | 4 | 4 | 4 | 4 | 4 | 4 | 4 | 4 |

E. Gtr.

|   |   |   |   |   |   |   |   |   |   |   |   |   |   |   |  |   |
|---|---|---|---|---|---|---|---|---|---|---|---|---|---|---|--|---|
| T |   |   |   | 2 | 0 | 0 | 2 | 0 | 2 | 2 |   |   |   |   |  |   |
| A | 4 | 2 | 4 |   |   |   |   |   |   | 2 | 2 | 4 | 4 | 2 |  |   |
| B |   |   |   |   |   |   |   |   |   |   |   |   |   |   |  | 2 |

E. Bass

E. Bass

Perc. Organ

131

Perc.

J. Gtr.

|   |   |   |   |   |   |   |   |   |   |   |   |   |   |   |   |   |
|---|---|---|---|---|---|---|---|---|---|---|---|---|---|---|---|---|
| T | 4 | 4 | 4 | 6 | 7 | 6 | 4 | 2 | 4 | 4 | 4 | 4 | 4 | 4 | 4 | 4 |
| A | 0 | 0 | 0 | 0 | 0 | 0 | 0 | 0 | 4 | 4 | 4 | 4 | 4 | 4 | 4 | 4 |
| B | 4 | 4 | 4 | 4 | 4 | 4 | 4 | 4 | 6 | 6 | 6 | 6 | 6 | 6 | 6 | 6 |
|   | 4 | 4 | 4 | 4 | 4 | 4 | 4 | 4 | 4 | 4 | 4 | 4 | 4 | 4 | 4 | 4 |

E. Gtr.

|   |   |   |   |   |   |   |   |   |   |  |  |  |  |  |   |  |
|---|---|---|---|---|---|---|---|---|---|--|--|--|--|--|---|--|
| T |   |   |   |   |   |   |   |   |   |  |  |  |  |  |   |  |
| A |   |   |   |   |   |   |   |   |   |  |  |  |  |  |   |  |
| B | 2 | 0 | 4 | 2 | 0 | 2 | 0 | 2 | 2 |  |  |  |  |  | 1 |  |

E. Bass

E. Bass

Perc. Organ

133

Perc.

133

J. Gtr.

|   |   |   |   |   |   |   |   |   |   |   |   |   |   |   |   |   |
|---|---|---|---|---|---|---|---|---|---|---|---|---|---|---|---|---|
| T | 4 | 4 | 4 | 4 | 4 | 4 | 4 | 4 | 0 | 0 | 0 | 0 | 0 | 0 | 0 | 0 |
| A | 4 | 4 | 4 | 4 | 4 | 4 | 4 | 4 | 4 | 4 | 4 | 4 | 4 | 4 | 4 | 4 |
| B | 6 | 6 | 6 | 6 | 6 | 6 | 6 | 6 | 0 | 0 | 0 | 0 | 0 | 0 | 0 | 0 |
|   | 4 | 4 | 4 | 4 | 4 | 4 | 4 | 4 | 0 | 0 | 0 | 0 | 0 | 0 | 0 | 0 |

E. Gtr.

|   |   |   |   |   |   |   |   |   |   |   |   |   |   |
|---|---|---|---|---|---|---|---|---|---|---|---|---|---|
| T | 0 | 0 | 2 | 0 | 2 | 0 | 3 | 0 | 3 | 2 |   |   |   |
| A | 4 |   |   |   |   |   | 4 | 0 | 4 | 4 | 4 | 4 | 4 |
| B |   |   |   | 2 |   |   | 2 |   | 5 | 2 |   |   | 2 |

E. Bass

E. Bass

Perc. Organ

135

**Perc.**

**J. Gtr.**

**J. Gtr. Tab:**

|   |   |   |   |   |   |   |   |   |   |   |   |   |   |   |   |   |
|---|---|---|---|---|---|---|---|---|---|---|---|---|---|---|---|---|
| T | 2 | 2 | 2 | 2 | 2 | 2 | 2 | 2 | 0 | 0 | 0 | 0 | 0 | 0 | 0 | 0 |
| A | 1 | 1 | 1 | 1 | 1 | 1 | 1 | 1 | 6 | 6 | 6 | 6 | 6 | 6 | 6 | 6 |
| B | 2 | 2 | 2 | 2 | 2 | 2 | 2 | 2 | 2 | 2 | 2 | 2 | 2 | 2 | 2 | 2 |
|   | 2 | 2 | 2 | 2 | 2 | 2 | 2 | 2 | 0 | 0 | 0 | 0 | 0 | 0 | 0 | 0 |

**E. Gtr. Tab:**

|   |   |   |  |   |  |   |  |   |  |   |  |   |  |   |
|---|---|---|--|---|--|---|--|---|--|---|--|---|--|---|
| T |   | 4 |  | 4 |  | 4 |  | 2 |  | 2 |  | 2 |  | 2 |
| A | 1 | 0 |  | 5 |  | 4 |  | 2 |  | 2 |  | 2 |  | 2 |
| B | 2 | 0 |  | 0 |  | 0 |  | 0 |  | 0 |  | 0 |  | 0 |

**E. Bass**

**S.**

**Perc. Organ**

**FX 5**

137

Perc.

J. Gtr.

J. Gtr.

|   |   |   |   |   |   |   |   |   |   |   |   |   |   |   |   |   |
|---|---|---|---|---|---|---|---|---|---|---|---|---|---|---|---|---|
| T | 2 | 2 | 2 | 2 | 4 | 6 | 7 | 2 | 4 | 4 | 4 | 4 | 4 | 4 | 7 | 4 |
| A | 1 | 1 | 1 | 1 |   | 7 | 7 | 1 | 0 | 0 | 0 | 0 | 0 | 0 | 0 | 0 |
| B | 2 | 2 | 2 | 2 | 6 | 6 | 6 | 2 | 4 | 4 | 4 | 4 | 4 | 4 | 4 | 4 |
|   | 2 | 2 | 2 | 2 | 2 | 2 | 2 | 2 | 4 | 4 | 4 | 4 | 4 | 4 | 4 | 4 |

E. Gtr.

|   |   |   |   |   |   |  |  |  |   |  |  |  |   |   |  |  |
|---|---|---|---|---|---|--|--|--|---|--|--|--|---|---|--|--|
| T | 0 | 0 | 0 |   |   |  |  |  | 2 |  |  |  | 2 | 2 |  |  |
| A | 1 |   |   | 1 | 1 |  |  |  | 2 |  |  |  | 2 | 2 |  |  |
| B | 2 |   |   | 2 | 2 |  |  |  | 4 |  |  |  | 4 | 4 |  |  |
|   | 0 |   |   | 0 | 0 |  |  |  | 2 |  |  |  | 2 | 2 |  |  |

E. Bass

E. Bass

S.

Perc. Organ

FX 5

139

Perc.

J. Gtr.

J. Gtr.

|   |   |   |   |   |   |   |   |   |   |   |   |   |   |   |   |   |   |
|---|---|---|---|---|---|---|---|---|---|---|---|---|---|---|---|---|---|
| T | 0 | 0 | 0 | 0 | 0 | 0 | 0 | 0 | 0 | 0 | 0 | 0 | 0 | 0 | 0 | 0 | 0 |
| A | 4 | 4 | 4 | 4 | 4 | 4 | 4 | 4 | 6 | 6 | 6 | 6 | 6 | 6 | 6 | 6 | 6 |
| B | 0 | 0 | 0 | 0 | 0 | 0 | 0 | 0 | 2 | 2 | 2 | 2 | 2 | 2 | 2 | 2 | 2 |
|   | 0 | 0 | 0 | 0 | 0 | 0 | 0 | 0 | 0 | 0 | 0 | 0 | 0 | 0 | 0 | 0 | 0 |

E. Gtr.

|   |  |   |  |   |   |  |  |   |  |   |   |  |  |
|---|--|---|--|---|---|--|--|---|--|---|---|--|--|
| T |  | 3 |  | 3 | 3 |  |  | 2 |  | 2 | 2 |  |  |
| A |  | 4 |  | 4 | 4 |  |  | 2 |  | 2 | 2 |  |  |
| B |  | 0 |  | 0 | 0 |  |  | 0 |  | 0 | 0 |  |  |
|   |  | 5 |  | 5 | 5 |  |  |   |  |   |   |  |  |

E. Bass

E. Bass

S.

Perc. Organ

FX 3

FX 5

141

Perc.

J. Gtr.

J. Gtr.

|   |   |   |   |   |   |   |   |   |   |   |   |   |   |   |   |   |
|---|---|---|---|---|---|---|---|---|---|---|---|---|---|---|---|---|
| T | 2 | 2 | 2 | 2 | 2 | 2 | 2 | 2 | 0 | 0 | 0 | 0 | 0 | 0 | 0 | 0 |
| A | 1 | 1 | 1 | 1 | 1 | 1 | 1 | 1 | 4 | 4 | 4 | 4 | 4 | 4 | 4 | 4 |
| B | 2 | 2 | 2 | 2 | 2 | 2 | 2 | 2 | 0 | 0 | 0 | 0 | 0 | 0 | 0 | 0 |
|   | 2 | 2 | 2 | 2 | 2 | 2 | 2 | 2 | 0 | 0 | 0 | 0 | 0 | 0 | 0 | 0 |

E. Gtr.

|   |   |   |   |   |   |   |   |   |   |   |   |
|---|---|---|---|---|---|---|---|---|---|---|---|
| T | 0 | 0 | 0 | 2 | 3 | 3 | 2 | 3 | 3 | 2 | 3 |
| A | 1 | 1 | 1 | 4 | 4 | 4 | 4 | 4 | 4 | 4 | 4 |
| B | 2 | 2 | 2 | 0 | 0 | 0 | 0 | 0 | 0 | 0 | 0 |
|   | 0 | 0 | 0 | 4 | 5 | 5 | 4 | 5 | 5 | 4 | 5 |

E. Bass

E. Bass

S.

Perc. Organ

FX 5

143

Perc.

J. Gtr.

J. Gtr.

|   |   |   |   |   |   |   |   |   |   |   |   |   |   |   |   |   |
|---|---|---|---|---|---|---|---|---|---|---|---|---|---|---|---|---|
| T | 0 | 0 | 0 | 0 | 0 | 0 | 0 | 0 | 0 | 0 | 0 | 0 | 0 | 0 | 0 | 0 |
| A | 4 | 4 | 4 | 4 | 4 | 4 | 4 | 4 | 2 | 2 | 2 | 2 | 2 | 2 | 2 | 2 |
| B | 0 | 0 | 0 | 0 | 0 | 0 | 0 | 0 | 0 | 0 | 0 | 0 | 0 | 0 | 0 | 0 |
|   | 0 | 0 | 0 | 0 | 0 | 0 | 0 | 0 | 0 | 0 | 0 | 0 | 0 | 0 | 0 | 0 |

E. Gtr.

|   |   |   |   |   |   |   |   |   |   |   |   |   |   |
|---|---|---|---|---|---|---|---|---|---|---|---|---|---|
| T | 2 | 3 | 3 | 2 | 3 | 3 | 2 | 3 | 2 | 2 | 2 | 2 | 2 |
| A | 4 | 4 | 4 | 4 | 4 | 4 | 4 | 4 | 2 | 2 | 2 | 2 | 2 |
| B | 0 | 0 | 0 | 0 | 0 | 0 | 0 | 0 | 0 | 0 | 0 | 0 | 0 |
|   | 4 | 5 | 5 | 4 | 5 | 5 | 4 | 5 |   |   |   |   |   |

E. Bass

E. Bass

S.

Perc. Organ

FX 5

145

Perc.

J. Gtr.

J. Gtr.

|   |   |   |   |   |   |   |   |   |   |   |   |   |   |   |   |   |
|---|---|---|---|---|---|---|---|---|---|---|---|---|---|---|---|---|
| T | 2 | 2 | 2 | 2 | 4 | 6 | 7 | 2 | 4 | 4 | 4 | 4 | 4 | 4 | 7 | 4 |
| A | 1 | 1 | 1 | 1 |   | 6 | 7 | 1 | 0 | 0 | 0 | 0 | 0 | 0 | 0 | 0 |
| B | 2 | 2 | 2 | 2 | 6 | 6 | 6 | 2 | 4 | 4 | 4 | 4 | 4 | 4 | 4 | 4 |
|   | 2 | 2 | 2 | 2 | 2 | 2 | 2 | 2 | 4 | 4 | 4 | 4 | 4 | 4 | 4 | 4 |

E. Gtr.

|   |   |   |   |   |  |  |  |  |   |  |  |  |   |   |  |  |
|---|---|---|---|---|--|--|--|--|---|--|--|--|---|---|--|--|
| T | 0 | 0 | 0 |   |  |  |  |  | 2 |  |  |  | 2 | 2 |  |  |
| A | 1 |   | 1 | 1 |  |  |  |  | 2 |  |  |  | 2 | 2 |  |  |
| B | 2 |   | 2 | 2 |  |  |  |  | 4 |  |  |  | 4 | 4 |  |  |
|   | 0 |   | 0 | 0 |  |  |  |  | 2 |  |  |  | 2 | 2 |  |  |

E. Bass

E. Bass

S.

Perc. Organ

FX 5

147

Perc.

J. Gtr.

J. Gtr.

|   |   |   |   |   |   |   |   |   |   |   |   |   |   |   |   |   |
|---|---|---|---|---|---|---|---|---|---|---|---|---|---|---|---|---|
| T | 0 | 0 | 0 | 0 | 0 | 0 | 0 | 0 | 0 | 0 | 0 | 0 | 0 | 0 | 0 | 0 |
| A | 4 | 4 | 4 | 4 | 4 | 4 | 4 | 4 | 4 | 4 | 4 | 4 | 4 | 4 | 4 | 4 |
| B | 0 | 0 | 0 | 0 | 0 | 0 | 0 | 0 | 0 | 0 | 0 | 0 | 0 | 0 | 0 | 0 |
|   | 0 | 0 | 0 | 0 | 0 | 0 | 0 | 0 | 0 | 0 | 0 | 0 | 0 | 0 | 0 | 0 |

E. Gtr.

|   |  |   |  |   |   |  |  |   |  |   |   |  |  |
|---|--|---|--|---|---|--|--|---|--|---|---|--|--|
| T |  | 3 |  | 3 | 3 |  |  | 2 |  | 2 | 2 |  |  |
| A |  | 4 |  | 4 | 4 |  |  | 2 |  | 2 | 2 |  |  |
| B |  | 0 |  | 0 | 0 |  |  | 0 |  | 0 | 0 |  |  |
|   |  | 5 |  | 5 | 5 |  |  |   |  |   |   |  |  |

E. Bass

E. Bass

S.

Perc. Organ

FX 3

FX 5

149

Perc.

J. Gtr.

J. Gtr.

|   |   |   |   |   |   |   |   |   |   |   |   |   |   |   |   |   |
|---|---|---|---|---|---|---|---|---|---|---|---|---|---|---|---|---|
| T | 2 | 2 | 2 | 2 | 2 | 2 | 2 | 2 | 0 | 0 | 0 | 0 | 0 | 0 | 0 | 0 |
| A | 1 | 1 | 1 | 1 | 1 | 1 | 1 | 1 | 4 | 4 | 4 | 4 | 4 | 4 | 4 | 4 |
| B | 2 | 2 | 2 | 2 | 2 | 2 | 2 | 2 | 0 | 0 | 0 | 0 | 0 | 0 | 0 | 0 |
|   | 2 | 2 | 2 | 2 | 2 | 2 | 2 | 2 | 0 | 0 | 0 | 0 | 0 | 0 | 0 | 0 |

E. Gtr.

|   |   |   |   |   |   |   |   |   |   |   |   |
|---|---|---|---|---|---|---|---|---|---|---|---|
| T | 0 | 0 | 0 | 2 | 3 | 3 | 2 | 3 | 3 | 2 | 3 |
| A | 1 | 1 | 1 | 4 | 4 | 4 | 4 | 4 | 4 | 4 | 4 |
| B | 2 | 2 | 2 | 0 | 0 | 0 | 0 | 0 | 0 | 0 | 0 |
|   | 0 | 0 | 0 | 4 | 5 | 5 | 4 | 5 | 5 | 4 | 5 |

E. Bass

E. Bass

S.

Perc. Organ

FX 5

151

**Perc.**

**J. Gtr.**

**J. Gtr.**

|   |   |   |   |   |   |   |   |   |   |   |   |   |   |   |   |   |
|---|---|---|---|---|---|---|---|---|---|---|---|---|---|---|---|---|
| T | 0 | 0 | 0 | 0 | 0 | 0 | 0 | 0 | 0 | 0 | 0 | 0 | 0 | 0 | 0 | 0 |
| A | 4 | 4 | 4 | 4 | 4 | 4 | 4 | 4 | 2 | 2 | 2 | 2 | 2 | 2 | 2 | 2 |
| B | 0 | 0 | 0 | 0 | 0 | 0 | 0 | 0 | 0 | 0 | 0 | 0 | 0 | 0 | 0 | 0 |
|   | 0 | 0 | 0 | 0 | 0 | 0 | 0 | 0 | 0 | 0 | 0 | 0 | 0 | 0 | 0 | 0 |

**E. Gtr.**

|   |   |   |   |   |   |   |   |   |  |  |  |  |   |  |  |   |   |
|---|---|---|---|---|---|---|---|---|--|--|--|--|---|--|--|---|---|
| T | 2 | 3 | 3 | 2 | 3 | 3 | 2 | 3 |  |  |  |  | 2 |  |  | 2 | 2 |
| A | 4 | 4 | 4 | 4 | 4 | 4 | 4 | 4 |  |  |  |  | 2 |  |  | 2 | 2 |
| B | 0 | 0 | 0 | 0 | 0 | 0 | 0 | 0 |  |  |  |  | 0 |  |  | 0 | 0 |
|   | 4 | 5 | 5 | 4 | 5 | 5 | 4 | 5 |  |  |  |  |   |  |  |   |   |

**E. Bass**

**E. Bass**

**S.**

**Perc. Organ**

**FX 5**

153

Perc.

J. Gtr.

J. Gtr.

|   |   |   |   |   |   |   |   |   |   |   |   |   |   |   |   |   |
|---|---|---|---|---|---|---|---|---|---|---|---|---|---|---|---|---|
| T | 2 | 2 | 2 | 2 | 4 | 6 | 7 | 2 | 4 | 4 | 4 | 4 | 4 | 4 | 7 | 4 |
| A | 1 | 1 | 1 | 1 |   | 7 | 7 | 1 | 0 | 0 | 0 | 0 | 0 | 0 | 0 | 0 |
| B | 2 | 2 | 2 | 2 | 6 | 6 | 6 | 2 | 4 | 4 | 4 | 4 | 4 | 4 | 4 | 4 |
|   | 2 | 2 | 2 | 2 | 2 | 2 | 2 | 2 | 4 | 4 | 4 | 4 | 4 | 4 | 4 | 4 |

E. Gtr.

|   |   |   |   |   |   |   |  |  |   |  |  |  |   |   |  |  |
|---|---|---|---|---|---|---|--|--|---|--|--|--|---|---|--|--|
| T | 0 | 0 | 0 |   |   |   |  |  | 2 |  |  |  | 2 | 2 |  |  |
| A | 1 |   | 1 | 1 |   |   |  |  | 2 |  |  |  | 2 | 2 |  |  |
| B | 2 |   | 2 | 2 | 0 | 0 |  |  | 4 |  |  |  | 4 | 4 |  |  |
|   | 0 |   | 0 | 0 |   |   |  |  | 2 |  |  |  | 2 | 2 |  |  |

E. Bass

E. Bass

S.

Perc. Organ

FX 5

155

Perc.

J. Gtr.

J. Gtr.

|   |   |   |   |   |   |   |   |   |   |   |   |   |   |   |   |   |   |
|---|---|---|---|---|---|---|---|---|---|---|---|---|---|---|---|---|---|
| T | 0 | 0 | 0 | 0 | 0 | 0 | 0 | 0 | 0 | 0 | 0 | 0 | 0 | 0 | 0 | 0 | 0 |
| A | 4 | 4 | 4 | 4 | 4 | 4 | 4 | 4 | 4 | 2 | 2 | 2 | 2 | 2 | 2 | 2 | 2 |
| B | 0 | 0 | 0 | 0 | 0 | 0 | 0 | 0 | 0 | 0 | 0 | 0 | 0 | 0 | 0 | 0 | 0 |

E. Gtr.

|   |  |   |  |   |   |  |  |   |  |   |   |   |
|---|--|---|--|---|---|--|--|---|--|---|---|---|
| T |  | 3 |  | 3 | 3 |  |  | 2 |  | 2 | 2 |   |
| A |  | 4 |  | 4 | 4 |  |  | 2 |  | 2 | 2 | 2 |
| B |  | 0 |  | 0 | 0 |  |  | 0 |  | 0 | 0 | 0 |
|   |  | 5 |  | 5 | 5 |  |  |   |  |   |   |   |

E. Bass

E. Bass

S.

Perc. Organ

FX 5

157

Perc.

J. Gtr.

J. Gtr.

|   |   |   |   |   |   |   |   |   |   |   |   |   |   |   |   |   |
|---|---|---|---|---|---|---|---|---|---|---|---|---|---|---|---|---|
| T | 2 | 2 | 2 | 2 | 2 | 2 | 2 | 2 | 0 | 0 | 0 | 0 | 0 | 0 | 0 | 0 |
| A | 1 | 1 | 1 | 1 | 1 | 1 | 1 | 1 | 4 | 4 | 4 | 4 | 4 | 4 | 4 | 4 |
| B | 2 | 2 | 2 | 2 | 2 | 2 | 2 | 2 | 0 | 0 | 0 | 0 | 0 | 0 | 0 | 0 |
|   | 2 | 2 | 2 | 2 | 2 | 2 | 2 | 2 | 0 | 0 | 0 | 0 | 0 | 0 | 0 | 0 |

E. Gtr.

|   |   |   |   |   |   |   |   |   |   |   |   |
|---|---|---|---|---|---|---|---|---|---|---|---|
| T | 0 | 0 | 0 | 2 | 3 | 3 | 2 | 3 | 3 | 2 | 3 |
| A | 1 | 1 | 1 | 4 | 4 | 4 | 4 | 4 | 4 | 4 | 4 |
| B | 2 | 2 | 2 | 0 | 0 | 0 | 0 | 0 | 0 | 0 | 0 |
|   | 0 | 0 | 0 | 4 | 5 | 5 | 4 | 5 | 5 | 4 | 5 |

E. Bass

E. Bass

S.

Perc. Organ

FX 5

159

Perc.

J. Gtr.

J. Gtr.

|   |   |   |   |   |   |   |   |   |
|---|---|---|---|---|---|---|---|---|
| T | 0 | 0 | 0 | 0 | 0 | 0 | 0 | 0 |
| A | 4 | 4 | 4 | 4 | 4 | 4 | 4 | 4 |
| B | 0 | 0 | 0 | 0 | 0 | 0 | 0 | 0 |

E. Gtr.

|   |   |   |   |   |   |   |   |   |
|---|---|---|---|---|---|---|---|---|
| T | 2 | 3 | 3 | 2 | 3 | 3 | 2 | 3 |
| A | 4 | 4 | 4 | 4 | 4 | 4 | 4 | 4 |
| B | 0 | 0 | 0 | 0 | 0 | 0 | 0 | 0 |
|   | 4 | 5 | 5 | 4 | 5 | 5 | 4 | 5 |

E. Bass

E. Bass

S.

Perc. Organ

FX 5

Harmonica

Blondie - Maria

♩ = 160,000000

27 2

This block contains the first system of musical notation. It starts with a treble clef and a 4/4 time signature. A tempo marking '♩ = 160,000000' is placed above the staff. Measure 27 is a whole rest. Measure 28 consists of two measures of music: the first measure has a half note G4 (with a sharp sign) and a half note F#4 (with a sharp sign), both beamed together; the second measure has a half note E4 and a half note D4, also beamed together. Measure 29 is a whole rest. Measure 30 consists of two measures of music: the first measure has a half note G4 (with a sharp sign) and a half note F#4 (with a sharp sign), both beamed together; the second measure has a half note E4 and a half note D4, also beamed together.

34

58 2

This block contains the second system of musical notation. Measure 34 is a whole rest. Measure 58 is a whole rest. Measure 59 consists of two measures of music: the first measure has a half note G4 (with a sharp sign) and a half note F#4 (with a sharp sign), both beamed together; the second measure has a half note E4 and a half note D4, also beamed together. Measure 60 is a whole rest.

96

63

This block contains the third system of musical notation. Measure 96 is a whole rest. Measure 63 is a whole rest.

# Blondie - Maria

## Percussion

♩ = 160,000000  
**6**

V.S.

Percussion

Percussion

86

90

94

98

102

106

110

114

118

122

Percussion

126

130

134

138

142

145

149

153

157

♩ = 160,000000

7

57

108

|   |                 |                 |                 |                 |
|---|-----------------|-----------------|-----------------|-----------------|
| T | 0 0 0 0 0 0 0 0 | 0 0 0 0 0 0 0 0 | 2 2 2 2 4 6 7 2 | 4 4 4 4 4 4 7 4 |
| A |                 | 6 6 6 6 6 6 6 6 | 7 7 1           | 0 0 0 0 0 0 0 0 |
| B | 4 4 4 4 4 4 4 4 | 2 2 2 2 2 2 2 2 | 6 6 6           |                 |
|   | 0 0 0 0 0 0 0 0 | 0 0 0 0 0 0 0 0 | 2 2 2 2 2 2 2 2 | 4 4 4 4 4 4 4 4 |
|   |                 |                 | 2 2 2 2 2 2 2 2 | 4 4 4 4 4 4 4 4 |

53

|   |                 |                 |                 |                 |
|---|-----------------|-----------------|-----------------|-----------------|
| T | 0 0 0 0 0 0 0 0 | 0 0 0 0 0 0 0 0 | 2 2 2 2 2 2 2 2 | 0 0 0 0 0 0 0 0 |
| A |                 | 6 6 6 6 6 6 6 6 | 1 1 1 1 1 1 1 1 |                 |
| B | 4 4 4 4 4 4 4 4 | 2 2 2 2 2 2 2 2 |                 | 4 4 4 4 4 4 4 4 |
|   | 0 0 0 0 0 0 0 0 | 0 0 0 0 0 0 0 0 | 2 2 2 2 2 2 2 2 | 0 0 0 0 0 0 0 0 |
|   |                 |                 | 2 2 2 2 2 2 2 2 | 0 0 0 0 0 0 0 0 |

57

|   |                 |                 |                 |                 |
|---|-----------------|-----------------|-----------------|-----------------|
| T | 0 0 0 0 0 0 0 0 | 0 0 0 0 0 0 0 0 | 2 2 2 2 4 6 7 2 | 4 4 4 4 4 4 7 4 |
| A |                 | 6 6 6 6 6 6 6 6 | 7 7 1           | 0 0 0 0 0 0 0 0 |
| B | 4 4 4 4 4 4 4 4 | 2 2 2 2 2 2 2 2 | 6 6 6           |                 |
|   | 0 0 0 0 0 0 0 0 | 0 0 0 0 0 0 0 0 | 2 2 2 2 2 2 2 2 | 4 4 4 4 4 4 4 4 |
|   |                 |                 | 2 2 2 2 2 2 2 2 | 4 4 4 4 4 4 4 4 |

61

|   |                 |                 |                 |                 |
|---|-----------------|-----------------|-----------------|-----------------|
| T | 0 0 0 0 0 0 0 0 | 0 0 0 0 0 0 0 0 | 2 2 2 2 2 2 2 2 | 0 0 0 0 0 0 0 0 |
| A |                 | 6 6 6 6 6 6 6 6 | 1 1 1 1 1 1 1 1 |                 |
| B | 4 4 4 4 4 4 4 4 | 2 2 2 2 2 2 2 2 |                 | 4 4 4 4 4 4 4 4 |
|   | 0 0 0 0 0 0 0 0 | 0 0 0 0 0 0 0 0 | 2 2 2 2 2 2 2 2 | 0 0 0 0 0 0 0 0 |
|   |                 |                 | 2 2 2 2 2 2 2 2 | 0 0 0 0 0 0 0 0 |

65

|   |                 |                 |                 |                 |
|---|-----------------|-----------------|-----------------|-----------------|
| T | 0 0 0 0 0 0 0 0 | 0 0 0 0 0 0 0 0 | 2 2 2 2 2 2 2 2 | 4 4 4 4 4 4 4 4 |
| A |                 | 4 4 4 4 4 4 4 4 | 1 1 1 1 1 1 1 1 | 0 0 0 0 0 0 0 0 |
| B | 4 4 4 4 4 4 4 4 | 0 0 0 0 0 0 0 0 | 2 2 2 2 2 2 2 2 | 4 4 4 4 4 4 4 4 |
|   | 0 0 0 0 0 0 0 0 | 0 0 0 0 0 0 0 0 | 2 2 2 2 2 2 2 2 | 4 4 4 4 4 4 4 4 |

69

|   |                 |                 |                 |                 |
|---|-----------------|-----------------|-----------------|-----------------|
| T | 4 4 4 6 7 6 4 2 | 0 0 0 0 0 0 0 0 | 2 2 2 2 2 2 2 2 | 4 4 4 4 4 4 4 4 |
| A | 0 0 0 0 0 0 0 0 |                 | 1 1 1 1 1 1 1 1 | 0 0 0 0 0 0 0 0 |
| B | 4 4 4 4 4 4 4 4 | 4 4 4 4 4 4 4 4 | 2 2 2 2 2 2 2 2 | 4 4 4 4 4 4 4 4 |
|   | 4 4 4 4 4 4 4 4 | 0 0 0 0 0 0 0 0 | 2 2 2 2 2 2 2 2 | 4 4 4 4 4 4 4 4 |
|   |                 | 0 0 0 0 0 0 0 0 | 2 2 2 2 2 2 2 2 | 4 4 4 4 4 4 4 4 |

73

|   |                 |                 |                 |                 |
|---|-----------------|-----------------|-----------------|-----------------|
| T | 4 4 4 6 7 6 4 2 | 0 0 0 0 0 0 0 0 | 2 2 2 2 4 6 7 2 | 4 4 4 4 4 4 7 4 |
| A | 0 0 0 0 0 0 0 0 |                 | 7 7 1           | 0 0 0 0 0 0 0 0 |
| B | 4 4 4 4 4 4 4 4 | 6 6 6 6 6 6 6 6 | 6 6 6           |                 |
|   | 4 4 4 4 4 4 4 4 | 0 0 0 0 0 0 0 0 | 2 2 2 2 2 2 2 2 | 4 4 4 4 4 4 4 4 |
|   |                 |                 | 2 2 2 2 2 2 2 2 | 4 4 4 4 4 4 4 4 |

77

|   |                 |                 |                 |                 |
|---|-----------------|-----------------|-----------------|-----------------|
| T | 0 0 0 0 0 0 0 0 | 0 0 0 0 0 0 0 0 | 2 2 2 2 2 2 2 2 | 0 0 0 0 0 0 0 0 |
| A |                 | 6 6 6 6 6 6 6 6 | 1 1 1 1 1 1 1 1 |                 |
| B | 4 4 4 4 4 4 4 4 | 2 2 2 2 2 2 2 2 |                 | 4 4 4 4 4 4 4 4 |
|   | 0 0 0 0 0 0 0 0 | 0 0 0 0 0 0 0 0 | 2 2 2 2 2 2 2 2 | 0 0 0 0 0 0 0 0 |
|   |                 |                 | 2 2 2 2 2 2 2 2 | 0 0 0 0 0 0 0 0 |

81

|   |                 |                 |                 |                 |
|---|-----------------|-----------------|-----------------|-----------------|
| T | 0 0 0 0 0 0 0 0 | 0 0 0 0 0 0 0 0 | 2 2 2 2 4 6 7 2 | 4 4 4 4 4 4 7 4 |
| A |                 | 6 6 6 6 6 6 6 6 | 7 7 1           | 0 0 0 0 0 0 0 0 |
| B | 4 4 4 4 4 4 4 4 | 2 2 2 2 2 2 2 2 | 6 6 6           |                 |
|   | 0 0 0 0 0 0 0 0 | 0 0 0 0 0 0 0 0 | 2 2 2 2 2 2 2 2 | 4 4 4 4 4 4 4 4 |
|   |                 |                 | 2 2 2 2 2 2 2 2 | 4 4 4 4 4 4 4 4 |

85

|   |                 |                 |                 |                 |
|---|-----------------|-----------------|-----------------|-----------------|
| T | 0 0 0 0 0 0 0 0 | 0 0 0 0 0 0 0 0 | 2 2 2 2 2 2 2 2 | 0 0 0 0 0 0 0 0 |
| A |                 | 6 6 6 6 6 6 6 6 | 1 1 1 1 1 1 1 1 |                 |
| B | 4 4 4 4 4 4 4 4 | 2 2 2 2 2 2 2 2 |                 | 4 4 4 4 4 4 4 4 |
|   | 0 0 0 0 0 0 0 0 | 0 0 0 0 0 0 0 0 | 2 2 2 2 2 2 2 2 | 0 0 0 0 0 0 0 0 |
|   |                 |                 | 2 2 2 2 2 2 2 2 | 0 0 0 0 0 0 0 0 |

89

|   |                 |                 |                 |                 |
|---|-----------------|-----------------|-----------------|-----------------|
| T | 0 0 0 0 0 0 0 0 | 0 0 0 0 0 0 0 0 | 2 2 2 2 2 2 2 2 | 4 4 4 4 4 4 4 4 |
| A | 4 4 4 4 4 4 4 4 | 4 4 4 4 4 4 4 4 | 1 1 1 1 1 1 1 1 | 0 0 0 0 0 0 0 0 |
| B | 0 0 0 0 0 0 0 0 | 0 0 0 0 0 0 0 0 | 2 2 2 2 2 2 2 2 | 4 4 4 4 4 4 4 4 |
|   | 0 0 0 0 0 0 0 0 | 0 0 0 0 0 0 0 0 | 2 2 2 2 2 2 2 2 | 4 4 4 4 4 4 4 4 |

93

|   |                 |                 |                 |                 |
|---|-----------------|-----------------|-----------------|-----------------|
| T | 4 4 4 6 7 6 4 2 | 0 0 0 0 0 0 0 0 | 2 2 2 2 2 2 2 2 | 4 4 4 4 4 4 4 4 |
| A | 0 0 0 0 0 0 0 0 | 4 4 4 4 4 4 4 4 | 1 1 1 1 1 1 1 1 | 0 0 0 0 0 0 0 0 |
| B | 4 4 4 4 4 4 4 4 | 0 0 0 0 0 0 0 0 | 2 2 2 2 2 2 2 2 | 4 4 4 4 4 4 4 4 |
|   | 4 4 4 4 4 4 4 4 | 0 0 0 0 0 0 0 0 | 2 2 2 2 2 2 2 2 | 4 4 4 4 4 4 4 4 |

97

|   |                 |                 |                 |                 |
|---|-----------------|-----------------|-----------------|-----------------|
| T | 4 4 4 6 7 6 4 2 | 0 0 0 0 0 0 0 0 | 2 2 2 2 4 6 7 2 | 4 4 4 4 4 4 4 4 |
| A | 0 0 0 0 0 0 0 0 | 6 6 6 6 6 6 6 6 | 1 1 1 1 7 7 1   | 0 0 0 0 0 0 0 0 |
| B | 4 4 4 4 4 4 4 4 | 2 2 2 2 2 2 2 2 | 2 2 2 2 6 6 6   | 4 4 4 4 4 4 4 4 |
|   | 4 4 4 4 4 4 4 4 | 0 0 0 0 0 0 0 0 | 2 2 2 2 2 2 2 2 | 4 4 4 4 4 4 4 4 |

101

|   |                 |                 |                 |                 |
|---|-----------------|-----------------|-----------------|-----------------|
| T | 0 0 0 0 0 0 0 0 | 0 0 0 0 0 0 0 0 | 2 2 2 2 2 2 2 2 | 0 0 0 0 0 0 0 0 |
| A | 4 4 4 4 4 4 4 4 | 6 6 6 6 6 6 6 6 | 1 1 1 1 1 1 1 1 | 4 4 4 4 4 4 4 4 |
| B | 0 0 0 0 0 0 0 0 | 2 2 2 2 2 2 2 2 | 2 2 2 2 2 2 2 2 | 0 0 0 0 0 0 0 0 |
|   | 0 0 0 0 0 0 0 0 | 0 0 0 0 0 0 0 0 | 2 2 2 2 2 2 2 2 | 0 0 0 0 0 0 0 0 |

105

|   |                 |                  |                 |                 |
|---|-----------------|------------------|-----------------|-----------------|
| T | 0 0 0 0 0 0 0 0 | <b>2</b>         |                 | 2 2 2 2 4 6 7 2 |
| A | 4 4 4 4 4 4 4 4 | ████████████████ |                 | 1 1 1 1 7 7 1   |
| B | 0 0 0 0 0 0 0 0 | 0 0 0 0 0 0 0 0  | 0 0 0 0 0 0 0 0 | 2 2 2 2 6 6 6   |
|   | 0 0 0 0 0 0 0 0 | 2 2 2 2 2 2 2 2  | 2 2 2 2 2 2 2 2 | 2 2 2 2 2 2 2 2 |

110

|   |                 |                 |                 |                 |
|---|-----------------|-----------------|-----------------|-----------------|
| T | 4 4 4 4 4 4 7 4 | 0 0 0 0 0 0 0 0 | 0 0 0 0 0 0 0 0 | 2 2 2 2 2 2 2 2 |
| A | 0 0 0 0 0 0 0 0 | 4 4 4 4 4 4 4 4 | 6 6 6 6 6 6 6 6 | 1 1 1 1 1 1 1 1 |
| B | 4 4 4 4 4 4 4 4 | 0 0 0 0 0 0 0 0 | 0 0 0 0 0 0 0 0 | 2 2 2 2 2 2 2 2 |
|   | 4 4 4 4 4 4 4 4 | 0 0 0 0 0 0 0 0 | 2 2 2 2 2 2 2 2 | 2 2 2 2 2 2 2 2 |

114

|   |                 |                 |                 |                 |
|---|-----------------|-----------------|-----------------|-----------------|
| T | 0 0 0 0 0 0 0 0 | 0 0 0 0 0 0 0 0 | 0 0 0 0 0 0 0 0 | 2 2 2 2 4 6 7 2 |
| A | 4 4 4 4 4 4 4 4 | 4 4 4 4 4 4 4 4 | 6 6 6 6 6 6 6 6 | 1 1 1 1 7 7 1   |
| B | 0 0 0 0 0 0 0 0 | 0 0 0 0 0 0 0 0 | 0 0 0 0 0 0 0 0 | 2 2 2 2 6 6 6   |
|   | 0 0 0 0 0 0 0 0 | 0 0 0 0 0 0 0 0 | 2 2 2 2 2 2 2 2 | 2 2 2 2 2 2 2 2 |

118

|   |                 |                 |                 |                 |
|---|-----------------|-----------------|-----------------|-----------------|
| T | 4 4 4 4 4 4 7 4 | 0 0 0 0 0 0 0 0 | 0 0 0 0 0 0 0 0 | 2 2 2 2 2 2 2 2 |
| A | 0 0 0 0 0 0 0 0 | 4 4 4 4 4 4 4 4 | 6 6 6 6 6 6 6 6 | 1 1 1 1 1 1 1 1 |
| B | 4 4 4 4 4 4 4 4 | 0 0 0 0 0 0 0 0 | 0 0 0 0 0 0 0 0 | 2 2 2 2 2 2 2 2 |
|   | 4 4 4 4 4 4 4 4 | 0 0 0 0 0 0 0 0 | 2 2 2 2 2 2 2 2 | 2 2 2 2 2 2 2 2 |

122

|   |                 |                 |                 |                 |
|---|-----------------|-----------------|-----------------|-----------------|
| T | 0 0 0 0 0 0 0 0 | 0 0 0 0 0 0 0 0 | 0 0 0 0 0 0 0 0 | 2 2 2 2 2 2 2 2 |
| A | 4 4 4 4 4 4 4 4 | 4 4 4 4 4 4 4 4 | 4 4 4 4 4 4 4 4 | 1 1 1 1 1 1 1 1 |
| B | 0 0 0 0 0 0 0 0 | 0 0 0 0 0 0 0 0 | 0 0 0 0 0 0 0 0 | 2 2 2 2 2 2 2 2 |
|   | 0 0 0 0 0 0 0 0 | 0 0 0 0 0 0 0 0 | 0 0 0 0 0 0 0 0 | 2 2 2 2 2 2 2 2 |

126

|   |                 |                 |                 |                 |
|---|-----------------|-----------------|-----------------|-----------------|
| T | 4 4 4 4 4 4 4 4 | 4 4 4 6 7 6 4 2 | 4 4 4 4 4 4 4 4 | 4 4 4 4 4 4 4 4 |
| A | 0 0 0 0 0 0 0 0 | 0 0 0 0 0 0 0 0 | 4 4 4 4 4 4 4 4 | 4 4 4 4 4 4 4 4 |
| B | 4 4 4 4 4 4 4 4 | 4 4 4 4 4 4 4 4 | 6 6 6 6 6 6 6 6 | 6 6 6 6 6 6 6 6 |
|   | 4 4 4 4 4 4 4 4 | 4 4 4 4 4 4 4 4 | 4 4 4 4 4 4 4 4 | 4 4 4 4 4 4 4 4 |

V.S.

|   |                 |                 |                 |                 |
|---|-----------------|-----------------|-----------------|-----------------|
| T | 4 4 4 4 4 4 4 4 | 4 4 4 6 7 6 4 2 | 4 4 4 4 4 4 4 4 | 4 4 4 4 4 4 4 4 |
| A | 0 0 0 0 0 0 0 0 | 0 0 0 0 0 0 0 0 | 4 4 4 4 4 4 4 4 | 4 4 4 4 4 4 4 4 |
| B | 4 4 4 4 4 4 4 4 | 4 4 4 4 4 4 4 4 | 6 6 6 6 6 6 6 6 | 6 6 6 6 6 6 6 6 |
|   | 4 4 4 4 4 4 4 4 | 4 4 4 4 4 4 4 4 | 4 4 4 4 4 4 4 4 | 4 4 4 4 4 4 4 4 |

134

|   |                 |                 |                 |                 |
|---|-----------------|-----------------|-----------------|-----------------|
| T | 0 0 0 0 0 0 0 0 | 2 2 2 2 2 2 2 2 | 0 0 0 0 0 0 0 0 | 2 2 2 2 4 6 7 2 |
| A | 4 4 4 4 4 4 4 4 | 1 1 1 1 1 1 1 1 | 6 6 6 6 6 6 6 6 | 1 1 1 1 7 7 1   |
| B | 0 0 0 0 0 0 0 0 | 2 2 2 2 2 2 2 2 | 2 2 2 2 2 2 2 2 | 6 6 6 6         |
|   | 0 0 0 0 0 0 0 0 | 2 2 2 2 2 2 2 2 | 0 0 0 0 0 0 0 0 | 2 2 2 2 2 2 2 2 |

138

|   |                   |                 |                 |                 |
|---|-------------------|-----------------|-----------------|-----------------|
| T | 4 4 4 4 4 4 4 7 4 | 0 0 0 0 0 0 0 0 | 0 0 0 0 0 0 0 0 | 2 2 2 2 2 2 2 2 |
| A | 0 0 0 0 0 0 0 0   |                 | 6 6 6 6 6 6 6 6 | 1 1 1 1 1 1 1 1 |
| B | 4 4 4 4 4 4 4 4   | 4 4 4 4 4 4 4 4 | 2 2 2 2 2 2 2 2 | 6 6 6 6         |
|   | 4 4 4 4 4 4 4 4   | 0 0 0 0 0 0 0 0 | 0 0 0 0 0 0 0 0 | 2 2 2 2 2 2 2 2 |

142

|   |                 |                 |                 |                 |
|---|-----------------|-----------------|-----------------|-----------------|
| T | 0 0 0 0 0 0 0 0 | 0 0 0 0 0 0 0 0 | 0 0 0 0 0 0 0 0 | 2 2 2 2 4 6 7 2 |
| A | 4 4 4 4 4 4 4 4 | 4 4 4 4 4 4 4 4 | 6 6 6 6 6 6 6 6 | 1 1 1 1 7 7 1   |
| B | 0 0 0 0 0 0 0 0 | 0 0 0 0 0 0 0 0 | 2 2 2 2 2 2 2 2 | 6 6 6 6         |
|   | 0 0 0 0 0 0 0 0 | 0 0 0 0 0 0 0 0 | 0 0 0 0 0 0 0 0 | 2 2 2 2 2 2 2 2 |

146

|   |                   |                 |                 |                 |
|---|-------------------|-----------------|-----------------|-----------------|
| T | 4 4 4 4 4 4 4 7 4 | 0 0 0 0 0 0 0 0 | 0 0 0 0 0 0 0 0 | 2 2 2 2 2 2 2 2 |
| A | 0 0 0 0 0 0 0 0   |                 | 6 6 6 6 6 6 6 6 | 1 1 1 1 1 1 1 1 |
| B | 4 4 4 4 4 4 4 4   | 4 4 4 4 4 4 4 4 | 2 2 2 2 2 2 2 2 | 6 6 6 6         |
|   | 4 4 4 4 4 4 4 4   | 0 0 0 0 0 0 0 0 | 0 0 0 0 0 0 0 0 | 2 2 2 2 2 2 2 2 |

150

|   |                 |                 |                 |                 |
|---|-----------------|-----------------|-----------------|-----------------|
| T | 0 0 0 0 0 0 0 0 | 0 0 0 0 0 0 0 0 | 0 0 0 0 0 0 0 0 | 2 2 2 2 4 6 7 2 |
| A | 4 4 4 4 4 4 4 4 | 4 4 4 4 4 4 4 4 | 6 6 6 6 6 6 6 6 | 1 1 1 1 7 7 1   |
| B | 0 0 0 0 0 0 0 0 | 0 0 0 0 0 0 0 0 | 2 2 2 2 2 2 2 2 | 6 6 6 6         |
|   | 0 0 0 0 0 0 0 0 | 0 0 0 0 0 0 0 0 | 0 0 0 0 0 0 0 0 | 2 2 2 2 2 2 2 2 |

154

|   |                   |                 |                 |  |
|---|-------------------|-----------------|-----------------|--|
| T | 4 4 4 4 4 4 4 7 4 | 0 0 0 0 0 0 0 0 | 0 0 0 0 0 0 0 0 |  |
| A | 0 0 0 0 0 0 0 0   |                 | 6 6 6 6 6 6 6 6 |  |
| B | 4 4 4 4 4 4 4 4   | 4 4 4 4 4 4 4 4 | 2 2 2 2 2 2 2 2 |  |
|   | 4 4 4 4 4 4 4 4   | 0 0 0 0 0 0 0 0 | 0 0 0 0 0 0 0 0 |  |

157

|   |                 |                 |                 |  |
|---|-----------------|-----------------|-----------------|--|
| T | 2 2 2 2 2 2 2 2 | 0 0 0 0 0 0 0 0 | 0 0 0 0 0 0 0 0 |  |
| A | 1 1 1 1 1 1 1 1 |                 |                 |  |
| B | 2 2 2 2 2 2 2 2 | 4 4 4 4 4 4 4 4 | 4 4 4 4 4 4 4 4 |  |
|   | 2 2 2 2 2 2 2 2 | 0 0 0 0 0 0 0 0 | 0 0 0 0 0 0 0 0 |  |

# Blondie - Maria

## 7-string Electric Guitar

♩ = 160,000000

**33**

|   |  |   |   |   |   |   |   |   |   |
|---|--|---|---|---|---|---|---|---|---|
| E |  |   |   | 0 | 0 | 0 | 2 | 2 | 2 |
| B |  |   |   |   |   |   | 2 | 2 | 2 |
| G |  | 2 | 2 | 2 | 2 | 2 |   |   |   |
| D |  | 2 | 2 | 2 | 2 | 2 |   |   |   |
| A |  | 0 | 0 | 0 | 0 | 0 |   |   |   |
| E |  |   |   |   |   |   | 2 | 2 | 2 |
| A |  |   |   |   |   |   | 2 | 2 | 2 |

37

|   |   |   |   |   |   |   |   |   |   |   |   |   |   |   |   |   |   |
|---|---|---|---|---|---|---|---|---|---|---|---|---|---|---|---|---|---|
| T | 3 | 3 | 3 | 2 | 2 | 2 | 0 | 0 | 0 | 2 | 3 | 3 | 2 | 3 | 3 | 2 | 3 |
| A | 4 | 4 | 4 | 2 | 2 | 2 | 1 | 1 | 1 |   | 4 | 4 | 4 | 4 | 4 | 4 | 4 |
| B | 0 | 0 | 0 | 0 | 0 | 0 | 2 | 2 | 2 | 0 | 0 | 0 | 0 | 0 | 0 | 0 | 0 |
|   | 5 | 5 | 5 |   |   |   | 0 | 0 | 0 |   | 4 | 5 | 5 | 4 | 5 | 5 | 4 |

41

|   |   |   |   |   |   |   |   |   |   |   |   |   |   |   |   |   |   |   |   |   |   |
|---|---|---|---|---|---|---|---|---|---|---|---|---|---|---|---|---|---|---|---|---|---|
| T | 2 | 3 | 3 | 2 | 3 | 3 | 2 | 3 | 2 | 2 | 2 | 2 | 0 | 0 | 0 | 2 | 2 | 2 | 3 | 3 | 3 |
| A | 4 | 4 | 4 | 4 | 4 | 4 | 4 | 4 | 4 | 2 | 2 | 2 | 1 | 1 | 1 |   |   |   | 4 | 4 | 4 |
| B | 0 | 0 | 0 | 0 | 0 | 0 | 0 | 0 | 0 | 0 | 0 | 0 | 2 | 2 | 2 | 4 | 4 | 4 | 0 | 0 | 0 |
|   | 4 | 5 | 5 | 4 | 5 | 5 | 4 | 5 |   |   |   |   | 0 | 0 | 0 | 2 | 2 | 2 | 5 | 5 | 5 |

46

|   |   |   |   |   |   |   |   |   |   |   |   |   |   |   |   |   |   |   |   |   |   |   |   |
|---|---|---|---|---|---|---|---|---|---|---|---|---|---|---|---|---|---|---|---|---|---|---|---|
| T | 2 | 2 | 2 | 0 | 0 | 0 | 2 | 3 | 3 | 2 | 3 | 3 | 2 | 3 | 2 | 3 | 2 | 3 | 2 | 3 | 3 | 2 | 3 |
| A | 2 | 2 | 2 | 1 | 1 | 1 |   |   |   |   |   |   |   |   |   |   |   |   | 4 | 4 | 4 | 4 | 4 |
| B | 0 | 0 | 0 | 2 | 2 | 2 | 4 | 4 | 4 | 4 | 4 | 4 | 4 | 4 | 4 | 4 | 4 | 4 | 0 | 0 | 0 | 0 | 0 |
|   |   |   |   | 0 | 0 | 0 | 4 | 5 | 5 | 4 | 5 | 5 | 4 | 5 | 4 | 5 | 4 | 5 | 4 | 5 | 5 | 4 | 5 |

50

**6** **6**

|   |       |  |  |  |  |  |  |  |  |  |  |  |   |   |   |   |   |   |   |   |   |   |   |   |   |       |       |  |  |  |  |  |  |  |  |  |  |  |
|---|-------|--|--|--|--|--|--|--|--|--|--|--|---|---|---|---|---|---|---|---|---|---|---|---|---|-------|-------|--|--|--|--|--|--|--|--|--|--|--|
| T | [Bar] |  |  |  |  |  |  |  |  |  |  |  | 2 | 3 | 3 | 2 | 3 | 3 | 2 | 3 | 2 | 3 | 3 | 2 | 3 | [Bar] |       |  |  |  |  |  |  |  |  |  |  |  |
| A | [Bar] |  |  |  |  |  |  |  |  |  |  |  | 4 | 4 | 4 | 4 | 4 | 4 | 4 | 4 | 4 | 4 | 4 | 4 | 4 | 4     | [Bar] |  |  |  |  |  |  |  |  |  |  |  |
| B | [Bar] |  |  |  |  |  |  |  |  |  |  |  | 0 | 0 | 0 | 0 | 0 | 0 | 0 | 0 | 0 | 0 | 0 | 0 | 0 | 0     | [Bar] |  |  |  |  |  |  |  |  |  |  |  |
|   | [Bar] |  |  |  |  |  |  |  |  |  |  |  | 4 | 5 | 5 | 4 | 5 | 5 | 4 | 5 |   |   |   |   |   |       | [Bar] |  |  |  |  |  |  |  |  |  |  |  |

64

**2**

|   |   |   |   |   |   |   |   |   |   |   |   |   |   |       |  |  |  |  |  |  |  |  |  |  |  |
|---|---|---|---|---|---|---|---|---|---|---|---|---|---|-------|--|--|--|--|--|--|--|--|--|--|--|
| T | 2 | 3 | 3 | 2 | 3 | 3 | 2 | 3 | 2 | 3 | 3 | 2 | 3 | [Bar] |  |  |  |  |  |  |  |  |  |  |  |
| A | 4 | 4 | 4 | 4 | 4 | 4 | 4 | 4 | 4 | 4 | 4 | 4 | 4 | [Bar] |  |  |  |  |  |  |  |  |  |  |  |
| B | 0 | 0 | 0 | 0 | 0 | 0 | 0 | 0 | 0 | 0 | 0 | 0 | 0 | [Bar] |  |  |  |  |  |  |  |  |  |  |  |
|   | 4 | 5 | 5 | 4 | 5 | 5 | 4 | 5 |   |   |   |   |   | [Bar] |  |  |  |  |  |  |  |  |  |  |  |

68

**2**

|   |       |   |   |   |   |    |   |   |   |   |       |       |       |  |  |  |  |  |  |  |  |  |  |  |
|---|-------|---|---|---|---|----|---|---|---|---|-------|-------|-------|--|--|--|--|--|--|--|--|--|--|--|
| T | 5     | 5 | 4 | 5 | 9 | 5  | 5 | 4 | 5 | 4 | [Bar] |       |       |  |  |  |  |  |  |  |  |  |  |  |
| A | 7     | 7 | 5 |   | 7 | 10 | 7 | 7 | 5 | 7 | 5     | [Bar] |       |  |  |  |  |  |  |  |  |  |  |  |
| B | [Bar] |   |   |   |   |    |   |   |   |   |       |       | [Bar] |  |  |  |  |  |  |  |  |  |  |  |

|   |       |             |       |       |       |
|---|-------|-------------|-------|-------|-------|
|   | 5 5 4 | 5 5 5 4 5 4 |       | 0 0 0 | 2 2 2 |
| T | 7 7 5 | 7 7 7 5 7 5 | 2 2 2 | 1 1 1 | 2 2 2 |
| A |       |             | 2 2 2 |       |       |
| B |       |             | 0 0 0 | 2 2 2 | 4 4 4 |
|   |       |             |       | 0 0 0 | 2 2 2 |

77

|   |       |       |       |                 |
|---|-------|-------|-------|-----------------|
|   | 3 3 3 | 2 2 2 | 0 0 0 | 2 3 3 2 3 3 2 3 |
| T |       | 2 2 2 | 1 1 1 |                 |
| A | 4 4 4 | 2 2 2 |       | 4 4 4 4 4 4 4 4 |
| B | 0 0 0 | 0 0 0 | 2 2 2 | 0 0 0 0 0 0 0 0 |
|   | 5 5 5 |       | 0 0 0 | 4 5 5 4 5 5 4 5 |

81

|   |                 |       |       |       |       |
|---|-----------------|-------|-------|-------|-------|
|   | 2 3 3 2 3 3 2 3 | 2 2 2 | 0 0 0 | 2 2 2 | 3 3 3 |
| T |                 | 2 2 2 | 1 1 1 |       |       |
| A | 4 4 4 4 4 4 4 4 | 2 2 2 |       | 4 4 4 | 4 4 4 |
| B | 0 0 0 0 0 0 0 0 | 0 0 0 | 2 2 2 | 4 4 4 | 0 0 0 |
|   | 4 5 5 4 5 5 4 5 |       | 0 0 0 | 2 2 2 | 5 5 5 |

86

|   |       |       |                 |                 |
|---|-------|-------|-----------------|-----------------|
|   | 2 2 2 | 0 0 0 | 2 3 3 2 3 3 2 3 | 2 3 3 2 3 3 2 3 |
| T | 2 2 2 | 1 1 1 |                 |                 |
| A | 2 2 2 |       | 4 4 4 4 4 4 4 4 | 4 4 4 4 4 4 4 4 |
| B | 0 0 0 | 2 2 2 | 0 0 0 0 0 0 0 0 | 0 0 0 0 0 0 0 0 |
|   |       | 0 0 0 | 4 5 5 4 5 5 4 5 | 4 5 5 4 5 5 4 5 |

90

|   |                 |  |  |  |                 |  |  |  |
|---|-----------------|--|--|--|-----------------|--|--|--|
|   | <b>14</b>       |  |  |  | <b>2</b>        |  |  |  |
| T | -----           |  |  |  | -----           |  |  |  |
| A | 4 4 4 4 4 4 4 4 |  |  |  | 4 4 4 4 4 4 4 4 |  |  |  |
| B | 0 0 0 0 0 0 0 0 |  |  |  | 0 0 0 0 0 0 0 0 |  |  |  |
|   | 4 5 5 4 5 5 4 5 |  |  |  | 4 5 5 4 5 5 4 5 |  |  |  |

108

|   |       |       |       |       |       |
|---|-------|-------|-------|-------|-------|
|   | 2 2 2 | 0 0 0 | 2 2 2 | 3 3 3 | 2 2 2 |
| T | 2 2 2 | 1 1 1 |       |       |       |
| A | 2 2 2 |       | 4 4 4 | 4 4 4 | 2 2 2 |
| B | 0 0 0 | 2 2 2 | 4 4 4 | 0 0 0 | 0 0 0 |
|   |       | 0 0 0 | 2 2 2 | 5 5 5 |       |

113

|   |       |                 |                 |       |
|---|-------|-----------------|-----------------|-------|
|   | 0 0 0 | 2 3 3 2 3 3 2 3 | 2 3 3 2 3 3 2 3 | 2 2 2 |
| T | 1 1 1 |                 |                 | 2 2 2 |
| A | 2 2 2 | 4 4 4 4 4 4 4 4 | 4 4 4 4 4 4 4 4 | 2 2 2 |
| B | 0 0 0 | 0 0 0 0 0 0 0 0 | 0 0 0 0 0 0 0 0 | 0 0 0 |
|   |       | 4 5 5 4 5 5 4 5 | 4 5 5 4 5 5 4 5 |       |

117

|   |       |       |       |       |       |
|---|-------|-------|-------|-------|-------|
|   | 0 0 0 | 2 2 2 | 3 3 3 | 2 2 2 | 0 0 0 |
| T | 1 1 1 | 2 2 2 |       | 2 2 2 | 1 1 1 |
| A | 2 2 2 | 4 4 4 | 4 4 4 | 2 2 2 |       |
| B | 0 0 0 | 2 2 2 | 0 0 0 | 0 0 0 | 2 2 2 |
|   |       | 2 2 2 | 5 5 5 |       | 0 0 0 |

122

|   |                 |                 |          |  |               |
|---|-----------------|-----------------|----------|--|---------------|
|   | 2 3 3 2 3 3 2 3 | 2 3 3 2 3 3 2 3 | <b>2</b> |  | 5 5 5 5 4 2 4 |
| T |                 |                 | -----    |  |               |
| A | 4 4 4 4 4 4 4 4 | 4 4 4 4 4 4 4 4 |          |  |               |
| B | 0 0 0 0 0 0 0 0 | 0 0 0 0 0 0 0 0 |          |  |               |
|   | 4 5 5 4 5 5 4 5 | 4 5 5 4 5 5 4 5 |          |  |               |

127

|   |             |     |         |           |
|---|-------------|-----|---------|-----------|
|   | 5 4 5 4 2 0 | 4 0 | 2 0 0 2 | 2 2 4 4 2 |
| T |             |     |         |           |
| A |             |     | 4 4     |           |
| B |             |     |         | 2         |

|   |             |         |             |             |
|---|-------------|---------|-------------|-------------|
|   |             | 0 0 2 0 | 2 0 3 2     | 4 4 4       |
| T |             |         | 3 3 2       | 1 0 1 4 1 4 |
| A | 2 0 4 2 0 0 | 2 1 4   | 4 0 4 4 4 4 | 2 2 2       |
| B |             |         | 2 2 2       | 2 0 0 0     |

136

|   |       |       |       |       |       |
|---|-------|-------|-------|-------|-------|
|   |       | 0 0 0 | 2 2 2 | 3 3 3 | 2 2 2 |
| T | 2 2 2 | 1 1 1 | 2 2 2 | 4 4 4 | 2 2 2 |
| A | 2 2 2 | 2 2 2 | 4 4 4 | 0 0 0 | 2 2 2 |
| B | 0 0 0 | 2 2 2 | 4 4 4 | 0 0 0 | 0 0 0 |
|   |       | 0 0 0 | 2 2 2 | 5 5 5 |       |

141

|   |       |                 |                 |       |
|---|-------|-----------------|-----------------|-------|
|   | 0 0 0 | 2 3 3 2 3 3 2 3 | 2 3 3 2 3 3 2 3 | 2 2 2 |
| T | 1 1 1 | 4 4 4 4 4 4 4 4 | 4 4 4 4 4 4 4 4 | 2 2 2 |
| A | 2 2 2 | 0 0 0 0 0 0 0 0 | 0 0 0 0 0 0 0 0 | 2 2 2 |
| B | 0 0 0 | 4 5 5 4 5 5 4 5 | 4 5 5 4 5 5 4 5 | 0 0 0 |

145

|   |       |       |       |       |       |
|---|-------|-------|-------|-------|-------|
|   | 0 0 0 | 2 2 2 | 3 3 3 | 2 2 2 | 0 0 0 |
| T | 1 1 1 | 2 2 2 | 4 4 4 | 2 2 2 | 1 1 1 |
| A | 2 2 2 | 4 4 4 | 0 0 0 | 2 2 2 | 2 2 2 |
| B | 0 0 0 | 2 2 2 | 5 5 5 | 0 0 0 | 0 0 0 |

150

|   |                 |                 |       |       |
|---|-----------------|-----------------|-------|-------|
|   | 2 3 3 2 3 3 2 3 | 2 3 3 2 3 3 2 3 | 2 2 2 | 0 0 0 |
| T | 4 4 4 4 4 4 4 4 | 4 4 4 4 4 4 4 4 | 2 2 2 | 1 1 1 |
| A | 0 0 0 0 0 0 0 0 | 0 0 0 0 0 0 0 0 | 2 2 2 | 2 2 2 |
| B | 4 5 5 4 5 5 4 5 | 4 5 5 4 5 5 4 5 | 0 0 0 | 0 0 0 |

154

|   |       |       |       |       |
|---|-------|-------|-------|-------|
|   | 2 2 2 | 3 3 3 | 2 2 2 | 2 2 2 |
| T | 2 2 2 | 4 4 4 | 0 0 0 | 2 2 2 |
| A | 4 4 4 | 0 0 0 | 5 5 5 | 2 2 2 |
| B | 2 2 2 | 5 5 5 |       | 0 0 0 |

157

|   |       |                 |                 |  |
|---|-------|-----------------|-----------------|--|
|   | 0 0 0 | 2 3 3 2 3 3 2 3 | 2 3 3 2 3 3 2 3 |  |
| T | 1 1 1 | 4 4 4 4 4 4 4 4 | 4 4 4 4 4 4 4 4 |  |
| A | 2 2 2 | 0 0 0 0 0 0 0 0 | 0 0 0 0 0 0 0 0 |  |
| B | 0 0 0 | 4 5 5 4 5 5 4 5 | 4 5 5 4 5 5 4 5 |  |

Electric Bass

Blondie - Maria

♩ = 160,000000

6

11

15

19

23

27

31

35

39

43

V.S.

87

91

95

99

103

108

112

116

120

124

V.S.

128

132

136

140

144

148

152

156

158

Fretless Electric Bass

Blondie - Maria

♩ = 160,000000

4

6

8

10

12

14

16

18

20

V.S.

42

44

46

48

50

52

54

56

58

60

V.S.

82

84

86

88

90

92

94

96

98

100

V.S.

Fretless Electric Bass

Fretless Electric Bass

124

126

128

130

132

134

136

138

140

142

V.S.

144

# Blondie - Maria

Soprano

♩ = 160,000000

8

13

18

23

28

2

34

39

44

49

54

V.S.

59

64

70

75

80

85

90

96

101

107

112

117

122

12

138

143

148

153

157

Percussive Organ

Blondie - Maria

♩ = 160,000000

33

33

40

40

49

24

24

79

79

86

18

18

108

117

128

137

146

154

♩ = 160,000000

76 6

85

24

113

6 18

140

6 12

FX 5 (Brightness)

Blondie - Maria

♩ = 160,000000

8

13

18

23

28

2

34

39

44

49

54

V.S.

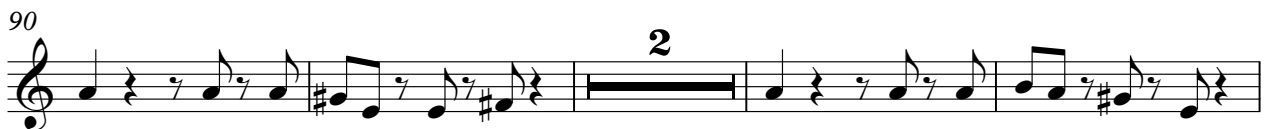
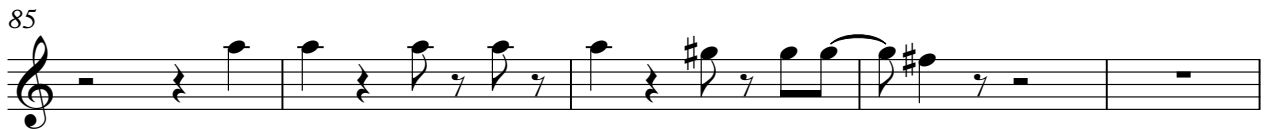
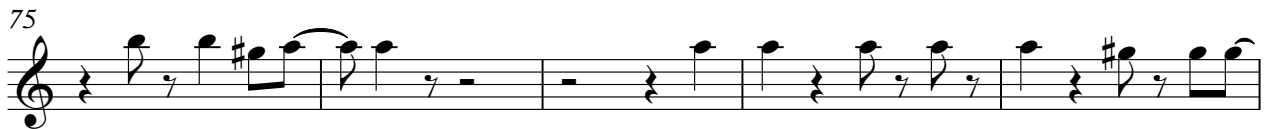

Viola

Blondie - Maria

♩ = 160,000000

33 6

43 31

79

85 18

108

115

120 37
