

Blondie - Rapture

♩ = 108,001083

ALTO SAX

DRUMS

TUBULARBEL

VIBRAPHONE

♩ = 108,001083

CLEAN GTR

FINGERDBAS

A.PIANO 1

4

DRUMS

6

DRUMS

CLEAN GTR

A.PIANO 1

7

DRUMS

TUBULARBEL

CLEAN GTR

FINGERDBAS

A.PIANO 1

8

DRUMS

TUBULARBEL

CLEAN GTR

FINGERDBAS

A.PIANO 1

10

DRUMS

TUBULARBEL

CLEAN GTR

FINGERDBAS

A.PIANO 1

12

DRUMS

TUBULARBEL

CLEAN GTR

FINGERDBAS

A.PIANO 1

13

DRUMS

TUBULARBEL

CLEAN GTR

FINGERDBAS

A.PIANO 1

14

DRUMS

TUBULARBEL

CLEAN GTR

FINGERDBAS

A.PIANO 1

18

DRUMS

TUBULARBEL

VIBRAPHONE

CLEAN GTR

FINGERDBAS

A.PIANO 1

20

DRUMS

TUBULARBEL

VIBRAPHONE

CLEAN GTR

FINGERDBAS

A.PIANO 1

23

ALTO SAX

DRUMS

TUBULARBEL

VIBRAPHONE

CLEAN GTR

FINGERDBAS

A.PIANO 1

24

ALTO SAX

DRUMS

TUBULARBEL

VIBRAPHONE

CLEAN GTR

FINGERDBAS

A.PIANO 1

26

ALTO SAX

DRUMS

TUBULARBEL

VIBRAPHONE

CLEAN GTR

FINGERDBAS

A.PIANO 1

28

ALTO SAX

DRUMS

TUBULARBEL

VIBRAPHONE

CLEAN GTR

FINGERDBAS

A.PIANO 1

30

DRUMS

TUBULARBEL

VIBRAPHONE

CLEAN GTR

FINGERDBAS

A.PIANO 1

31

32

ALTO SAX

DRUMS

TUBULARBEL

VIBRAPHONE

CLEAN GTR

FINGERDBAS

A.PIANO 1

34

DRUMS

CLEAN GTR

FINGERDBAS

A.PIANO 1

35

DRUMS

TUBULARBEL

VIBRAPHONE

CLEAN GTR

FINGERDBAS

A.PIANO 1

36

DRUMS

TUBULARBEL

VIBRAPHONE

CLEAN GTR

FINGERDBAS

A.PIANO 1

43

ALTO SAX

DRUMS

TUBULARBEL

VIBRAPHONE

CLEAN GTR

FINGERDBAS

A.PIANO 1

3

44

Musical score for multiple instruments:

46

ALTO SAX

DRUMS

TUBULARBEL

VIBRAPHONE

CLEAN GTR

FINGERDBAS

A.PIANO 1

48

ALTO SAX

DRUMS

TUBULARBEL

VIBRAPHONE

CLEAN GTR

FINGERDBAS

A.PIANO 1

50

DRUMS

TUBULARBEL

VIBRAPHONE

CLEAN GTR

FINGERDBAS

A.PIANO 1

51

ALTO SAX

DRUMS

TUBULARBEL

VIBRAPHONE

CLEAN GTR

FINGERDBAS

A.PIANO 1

3

52

ALTO SAX

DRUMS

TUBULARBEL

VIBRAPHONE

CLEAN GTR

FINGERDBAS

A.PIANO 1

54

DRUMS

CLEAN GTR

FINGERDBAS

A.PIANO 1

55

ALTO SAX

DRUMS

CLEAN GTR

FINGERDBAS

A.PIANO 1

3

56

ALTO SAX

DRUMS

CLEAN GTR

FINGERDBAS

A.PIANO 1

58

DRUMS

CLEAN GTR

FINGERDBAS

A.PIANO 1

59

ALTO SAX

DRUMS

CLEAN GTR

FINGERDBAS

A.PIANO 1

60

ALTO SAX

DRUMS

CLEAN GTR

FINGERDBAS

A.PIANO 1

62

ALTO SAX

DRUMS

CLEAN GTR

FINGERDBAS

A.PIANO 1

63

ALTO SAX

DRUMS

CLEAN GTR

FINGERDBAS

A.PIANO 1

3

64

ALTO SAX

DRUMS

CLEAN GTR

FINGERDBAS

A.PIANO 1

66

DRUMS

CLEAN GTR

FINGERDBAS

A.PIANO 1

67

ALTO SAX

DRUMS

CLEAN GTR

FINGERDBAS

A.PIANO 1

68

ALTO SAX

DRUMS

CLEAN GTR

FINGERDBAS

A.PIANO 1

70

ALTO SAX

DRUMS

CLEAN GTR

FINGERDBAS

A.PIANO 1

71

ALTO SAX

DRUMS

CLEAN GTR

FINGERDBAS

A.PIANO 1

72

ALTO SAX

DRUMS

CLEAN GTR

FINGERDBAS

A.PIANO 1

74

ALTO SAX

DRUMS

CLEAN GTR

FINGERDBAS

A.PIANO 1

Detailed description of the musical score for measures 74-75. The score is written for five instruments: ALTO SAX, DRUMS, CLEAN GTR, FINGERDBAS, and A.PIANO 1. Measure 74 begins with a rest for the Alto Saxophone. The Drums play a steady rhythm with a snare drum and a bass drum. The Clean Guitar plays a series of chords, and the Finger Bass plays a melodic line. The A. PIANO 1 part is a simple accompaniment. Measure 75 continues the piece with a more complex piano part, featuring a series of chords and a melodic line.

75

ALTO SAX

DRUMS

CLEAN GTR

FINGERDBAS

A.PIANO 1

Detailed description of the musical score for measures 75-76. The score is written for five instruments: ALTO SAX, DRUMS, CLEAN GTR, FINGERDBAS, and A.PIANO 1. Measure 75 continues the piece with a more complex piano part, featuring a series of chords and a melodic line. Measure 76 shows the end of the piece with a final chord and a triplets sign.

76

ALTO SAX

DRUMS

CLEAN GTR

FINGERDBAS

A.PIANO 1

78

ALTO SAX

DRUMS

CLEAN GTR

FINGERDBAS

A.PIANO 1

79

ALTO SAX

DRUMS

CLEAN GTR

FINGERDBAS

A.PIANO 1

3

80

ALTO SAX

DRUMS

CLEAN GTR

FINGERDBAS

A.PIANO 1

82

ALTO SAX

DRUMS

CLEAN GTR

FINGERDBAS

A.PIANO 1

83

ALTO SAX

DRUMS

CLEAN GTR

FINGERDBAS

A.PIANO 1

84

ALTO SAX

DRUMS

CLEAN GTR

FINGERDBAS

A.PIANO 1

86

ALTO SAX

DRUMS

CLEAN GTR

FINGERDBAS

A.PIANO 1

87

DRUMS

TUBULARBEL

CLEAN GTR

FINGERDBAS

A.PIANO 1

88

DRUMS

TUBULARBEL

CLEAN GTR

FINGERDBAS

A.PIANO 1

90

DRUMS

TUBULARBEL

CLEAN GTR

FINGERDBAS

A.PIANO 1

91

DRUMS

TUBULARBEL

CLEAN GTR

FINGERDBAS

A.PIANO 1

92

DRUMS

TUBULARBEL

CLEAN GTR

FINGERDBAS

A.PIANO 1

94

DRUMS

TUBULARBEL

CLEAN GTR

FINGERDBAS

A.PIANO 1

95

DRUMS

TUBULARBELL

VIBRAPHONE

CLEAN GTR

FINGERDBAS

A.PIANO 1

96

DRUMS

TUBULARBELL

VIBRAPHONE

CLEAN GTR

FINGERDBAS

A.PIANO 1

98

DRUMS

TUBULARBEL

VIBRAPHONE

CLEAN GTR

FINGERDBAS

A.PIANO 1

100

DRUMS

TUBULARBEL

VIBRAPHONE

CLEAN GTR

FINGERDBAS

A.PIANO 1

103

104

ALTO SAX

DRUMS

TUBULARBEL

VIBRAPHONE

CLEAN GTR

FINGERDBAS

A.PIANO 1

Detailed description of the musical score: The score is for page 44, starting at measure 104. It features seven staves. The Alto Sax staff (top) has a treble clef and contains sparse notes, including a triplet of eighth notes in the first measure and a quarter note in the second measure. The Drums staff has a drum clef and shows a consistent rhythmic pattern with 'x' marks above the staff, indicating hits. The Tubularbell staff has a treble clef and a simple melodic line. The Vibraphone staff has a treble clef and a melodic line with a slur. The Clean Guitar staff has a treble clef and a complex rhythmic pattern with many beamed notes. The Fingerbass staff has a bass clef and a melodic line with some accidentals. The A. Piano 1 staff has a treble clef and a complex texture with many beamed notes and a final chord.

106

ALTO SAX

DRUMS

TUBULARBEL

VIBRAPHONE

CLEAN GTR

FINGERDBAS

A.PIANO 1

108

ALTO SAX

DRUMS

TUBULARBEL

VIBRAPHONE

CLEAN GTR

FINGERDBAS

A.PIANO 1

110

DRUMS

TUBULARBEL

VIBRAPHONE

CLEAN GTR

FINGERDBAS

A.PIANO 1

111

ALTO SAX

DRUMS

TUBULARBEL

VIBRAPHONE

CLEAN GTR

FINGERDBAS

A.PIANO 1

112

ALTO SAX

DRUMS

TUBULARBEL

VIBRAPHONE

CLEAN GTR

FINGERDBAS

A.PIANO 1

114

DRUMS

CLEAN GTR

FINGERDBAS

A.PIANO 1

115

ALTO SAX

DRUMS

CLEAN GTR

FINGERDBAS

A.PIANO 1

3

116

ALTO SAX

DRUMS

CLEAN GTR

FINGERDBAS

A.PIANO 1

118

ALTO SAX

DRUMS

CLEAN GTR

FINGERDBAS

A.PIANO 1

119

ALTO SAX

DRUMS

CLEAN GTR

FINGERDBAS

A.PIANO 1

120

ALTO SAX

DRUMS

CLEAN GTR

FINGERDBAS

A.PIANO 1

122

ALTO SAX

DRUMS

TUBULARBEL

CLEAN GTR

FINGERDBAS

A.PIANO 1

123

ALTO SAX

DRUMS

TUBULARBEL

CLEAN GTR

FINGERDBAS

A.PIANO 1

124

ALTO SAX

DRUMS

TUBULARBEL

CLEAN GTR

FINGERDBAS

A.PIANO 1

ALTO SAX

Blondie - Rapture

$\text{♩} = 108,001083$

21

26

29

9

43

47

53

59

63

69

73

78

82

87

16

106

109

115

120

123

DRUMS

Blondie - Rapture

♩ = 108,001083

5

7

9

11

13

15

17

19

21

V.S.

DRUMS

23

25

27

29

31

33

35

37

39

41

DRUMS

43

45

47

49

51

53

55

57

59

61

V.S.

DRUMS

63

65

67

69

71

73

75

77

79

81

DRUMS

83

85

87

89

91

93

95

97

99

101

V.S.

DRUMS

103

105

107

109

111

113

115

117

119

121

123 **6** **6** **6** **3** **3** **2** **7**

DRUMS

♩ = 108,001083

5

12

18

25

31

2

39

46

50

34

TUBULARBEL

87

93

100

106

112

123

VIBRAPHONE

Blondie - Rapture

♩ = 108,001083

13

18

24

30

2

37

43

49

42

VIBRAPHONE

95

101

107

111

♩ = 108,001083

4

8

10

12

14

16

18

20

22

24

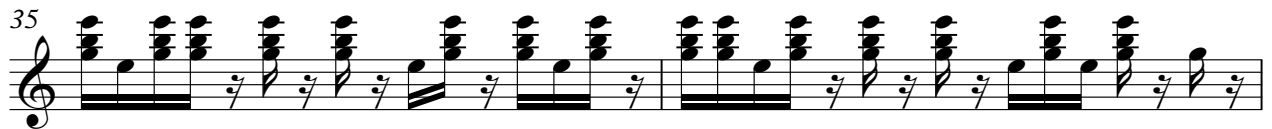
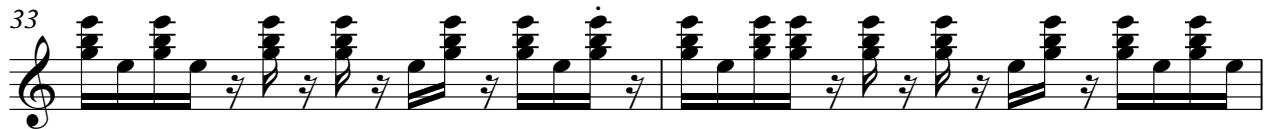

47

50

52

54

56

58

60

62

64

66

88

90

92

94

96

98

100

102

104

106

108

111

113

115

117

119

121

123

♩ = 108,001083

5

9

12

15

18

21

24

27

31

34

V.S.

37

40

43

46

50

53

56

59

62

65

68

71

74

77

80

83

86

89

92

95

V.S.

98

101

104

107

111

114

117

120

123

A.PIANO 1

Blondie - Rapture

♩ = 108,001083

4

8

13

18

23

28

33

40

44

50

V.S.

108

113

119

122

123
