

Blood Sweat & Tears - MONTEGO BAY

♩ = 106,000137
%-

Flute

Melody

Whistle

Drums

Guitar

Bass

Vocals

Keyboard

Percussion

Whistle

Drums

Guitar

Bass

Keyboard

Percussion

6

Melody
Drums
Guitar
Bass
Keyboard
Percussion

9

Melody
Drums
Guitar
Bass
Keyboard
Percussion

12

Melody

Drums

Guitar

Bass

Vocals

Keyboard

Percussion

14

Flute

Melody

Drums

Guitar

Bass

Vocals

Keyboard

Percussion

16

Flute

Melody

Drums

Guitar

Bass

Vocals

Keyboard

Percussion

18

Flute

Melody

Drums

Guitar

Bass

Vocals

Keyboard

Percussion

20

Flute

Melody

Drums

Guitar

Bass

Vocals

Keyboard

Percussion

22

Melody

Drums

Guitar

Bass

Keyboard

Percussion

25

Melody
Drums
Guitar
Bass
Keyboard
Percussion

28

Melody
Drums
Guitar
Bass
Vocals
Keyboard
Percussion

30

Flute

Melody

Drums

Guitar

Bass

Vocals

Keyboard

Percussion

32

34

Flute

Melody

Drums

Guitar

Bass

Vocals

Keyboard

Percussion

36

Flute

Melody

Drums

Guitar

Bass

Vocals

Keyboard

Percussion

38

Whistle

Drums

Guitar

Bass

Keyboard

Percussion

41

Melody

Whistle

Drums

Guitar

Bass

Keyboard

Percussion

44

Melody

Whistle

Drums

Guitar

Bass

Keyboard

Percussion

47

Melody

Whistle

Drums

Guitar

Bass

Vocals

Keyboard

Percussion

50

Melody

Drums

Guitar

Bass

Vocals

Keyboard

Percussion

56

Melody

Drums

Guitar

Bass

Vocals

Keyboard

Percussion

58

Melody

Whistle

Drums

Guitar

Bass

Keyboard

Percussion

61

Melody

Whistle

Drums

Guitar

Bass

Vocals

Keyboard

Percussion

63

Melody

Drums

Guitar

Bass

Vocals

Keyboard

Percussion

♩ = 70,000069

3

3

3

%+

♩ = 70,000069

%+

Melody

66 17

♩ = 160,000000 ♩ = 155,000305 ♩ = 160,000000

Melody

72

♩ = 150,000000 ♩ = 130,000000 ♩ = 165,000167

Melody

80

Guitar

Blood Sweat & Tears - MONTEGO BAY

Flute

♩ = 106,000137
%-
13

16

19

22
8

32

35
%+

38
♩ = 70,000069 ♩ = 160,000000 ♩ = 155,000305

27 **2**

70
♩ = 160,000000 ♩ = 150,000000 ♩ = 130,000000 ♩ = 95,000167

6 **2** **3**

Blood Sweat & Tears - MONTEGO BAY

Melody

♩ = 106,000137

5

9

13

17

21

25

29

33

36

3

Melody

41

45

49

53

57

62

66

71

77

Blood Sweat & Tears - MONTEGO BAY

Whistle

♩ = 106,000137

5 32

40

44

48 8

59 3 ♩ = 70,000069

66 ♩ = 160,000000 2 ♩ = 155,000305 ♩ = 160,000000 6

76 ♩ = 150,000000 2 ♩ = 130,000000 ♩ = 130,000000 ♩ = 105,0001157 3

Blood Sweat & Tears - MONTEGO BAY

Drums

♩ = 106,000137

4/4

7

13

19

25

31

37

43

49

55

V.S.

2

Drums

61

♩ = 70,000069 ♩ = 160,000000

67

♩ = 155,000305 ♩ = 160,000000 ♩ = 150,000000 ♩ = 131,2000195 ♩ = 117,5000175

Blood Sweat & Tears - MONTEGO BAY

Guitar

♩ = 106,000137

V.S.

40

44

48

52

56

60

64

$\text{♩} = 70,000069$ $\text{♩} = 160,000000$ $\text{♩} = 155,000305$ $\text{♩} = 160,000000$

76

$\text{♩} = 150,000000$ $\text{♩} = 130,020,000000$ $\text{♩} = 95,000467$

81

Blood Sweat & Tears - MONTEGO BAY

Bass

♩ = 106,000137

2

9

15

20

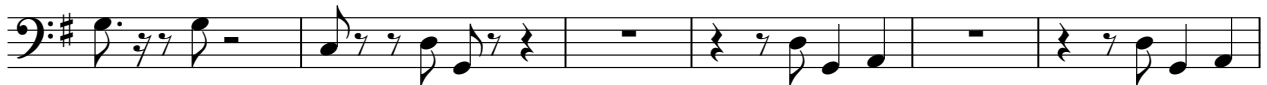

26

32

37

43

2

Bass

49

54

59

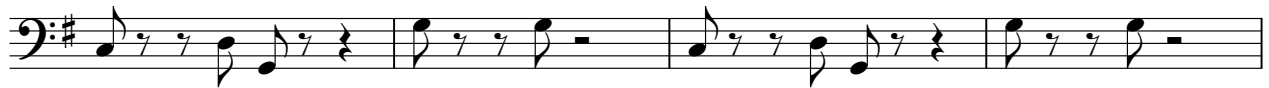

63

♩ = 70,000069 ♩ = 160,000000 ♩ = 155,0003

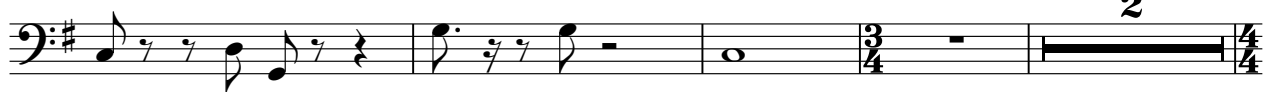

69

♩ = 160,000000 ♩ = 150,000000 ♩ = 130,000000 ♩ = 110,000000 ♩ = 90,000000 ♩ = 75

Blood Sweat & Tears - MONTEGO BAY

Vocals

$\% - \text{♩} = 106,000137$

12

16

20

30

33

37

11

51

55

58

4

$\text{♩} = 70,000069$ $\text{♩} = 160,000000$ $\text{♩} = 155,000305$ $\text{♩} = 160,000000$

65 $\% +$

2 **6**

2

Vocals

76 ♪ = 150,000000

♪ = 130,000000 ♪ = 105,000000

2

3

Blood Sweat & Tears - MONTEGO BAY

Keyboard

$\% = \text{♩} = 106,000137$

6

11

15

18

22

27

V.S.

31

34

38

43

48

52

55

59

64

$\text{♩} = 70,000069$ $\text{♩} = 160,000000$ $\text{♩} = 155,000305$

%+

70

$\text{♩} = 160,000000$ $\text{♩} = 150,000000$ $\text{♩} = 130,000000$ $\text{♩} = 95,000167$

Blood Sweat & Tears - MONTEGO BAY

Percussion

$\% = 106,000137$

V.S.

Percussion

V.S.

Percussion

62

64

♩ = 70,000069 ♩ = 160,000000 ♩ = 155,0003

%+

2

69

♩ = 160,000000 ♩ = 150,000000 ♩ = 130,000000 ♩ = 110,000000 ♩ = 90,000000

6 2 3