

Blood Sweat & Tears - Spinning Wheel 2

♩ = 96,000000

RECORDER

TENOR SAX

1ST TRUMPET

2ND TRUMPET

TROMBONE

DRUMS

PIANO

FINGERED BASS

VIBES (vocal)

♩ = 96,000000

6

TENOR SAX

1ST TRUMPET

2ND TRUMPET

TROMBONE

DRUMS

PIANO

FINGERED BASS

VIBES (vocal)

10

TENOR SAX

1ST TRUMPET

2ND TRUMPET

TROMBONE

DRUMS

PIANO

FINGERED BASS

VIBES (vocal)

13

TENOR SAX

1ST TRUMPET

2ND TRUMPET

TROMBONE

DRUMS

PIANO

FINGERED BASS

VIBES (vocal)

17

TENOR SAX

1ST TRUMPET

2ND TRUMPET

TROMBONE

DRUMS

PIANO

FINGERED BASS

VIBES (vocal)

20

DRUMS

PIANO

FINGERED BASS

VIBES (vocal)

23

TENOR SAX

1ST TRUMPET

2ND TRUMPET

TROMBONE

DRUMS

PIANO

FINGERED BASS

VIBES (vocal)

26

TENOR SAX

1ST TRUMPET

2ND TRUMPET

TROMBONE

DRUMS

PIANO

FINGERED BASS

VIBES (vocal)

29

TENOR SAX

1ST TRUMPET

2ND TRUMPET

TROMBONE

DRUMS

PIANO

FINGERED BASS

VIBES (vocal)

32

TENOR SAX

1ST TRUMPET

2ND TRUMPET

TROMBONE

DRUMS

PIANO

FINGERED BASS

35

TENOR SAX

1ST TRUMPET

2ND TRUMPET

TROMBONE

DRUMS

PIANO

FINGERED BASS

VIBES (vocal)

38

TENOR SAX

1ST TRUMPET

2ND TRUMPET

TROMBONE

DRUMS

PIANO

FINGERED BASS

VIBES (vocal)

41

TENOR SAX

1ST TRUMPET

2ND TRUMPET

TROMBONE

DRUMS

PIANO

FINGERED BASS

VIBES (vocal)

44

TENOR SAX

1ST TRUMPET

2ND TRUMPET

TROMBONE

DRUMS

PIANO

FINGERED BASS

VIBES (vocal)

46

DRUMS

PIANO

FINGERED BASS

48 $\text{♩} = 83,000069$

TENOR SAX

1ST TRUMPET

TROMBONE

DRUMS

PIANO

FINGERED BASS

$\text{♩} = 83,000069$

50

1ST TRUMPET

DRUMS

PIANO

FINGERED BASS

52

1ST TRUMPET

DRUMS

PIANO

FINGERED BASS

54

1ST TRUMPET

DRUMS

PIANO

FINGERED BASS

56

TENOR SAX

1ST TRUMPET

2ND TRUMPET

TROMBONE

DRUMS

PIANO

FINGERED BASS

59

TENOR SAX

1ST TRUMPET

2ND TRUMPET

TROMBONE

DRUMS

PIANO

FINGERED BASS

♩ = 96,000000

62

TENOR SAX

1ST TRUMPET

2ND TRUMPET

TROMBONE

DRUMS

PIANO

FINGERED BASS

VIBES (vocal)

♩ = 96,000000

64

TENOR SAX

1ST TRUMPET

2ND TRUMPET

TROMBONE

DRUMS

PIANO

FINGERED BASS

VIBES (vocal)

67

TENOR SAX

1ST TRUMPET

2ND TRUMPET

TROMBONE

DRUMS

PIANO

FINGERED BASS

VIBES (vocal)

70

TENOR SAX

1ST TRUMPET

2ND TRUMPET

TROMBONE

DRUMS

FINGERED BASS

VIBES (vocal)

♩ = 200,000000

76

RECORDER

TENOR SAX

1ST TRUMPET

2ND TRUMPET

TROMBONE

DRUMS

FINGERED BASS

81

RECORDER

TENOR SAX

1ST TRUMPET

2ND TRUMPET

TROMBONE

DRUMS

FINGERED BASS

87

RECORDER

TENOR SAX

1ST TRUMPET

2ND TRUMPET

TROMBONE

DRUMS

FINGERED BASS

92

RECORDER

TENOR SAX

1ST TRUMPET

2ND TRUMPET

TROMBONE

DRUMS

FINGERED BASS

97

RECORDER

TENOR SAX

1ST TRUMPET

2ND TRUMPET

TROMBONE

DRUMS

FINGERED BASS

101

RECORDER

TENOR SAX

1ST TRUMPET

2ND TRUMPET

TROMBONE

DRUMS

PIANO

FINGERED BASS

RECORDER

Blood Sweat & Tears - Spinning Wheel 2

♪ = 96,000000 ♪ = 83,000069 ♪ = 96,000000 ♪ = 200,000000

48 **14** **8** **7**

78

85

92

97

101

TENOR SAX

Blood Sweat & Tears - Spinning Wheel 2

♩ = 96,000000

6

12

18

4

29

6

35

40

4

49

7

61

♩ = 96,000000

3

66

f

2

TENOR SAX

71 ♩ = 200,000000

77

84

90

96

101

Blood Sweat & Tears - Spinning Wheel 2

1ST TRUMPET

♩ = 96,000000

6

12

17

28

35

40

49

52

55

58

V.S.

2

1ST TRUMPET

♩ = 96,000000

61

65

70

♩ = 200,000000

76

84

91

96

101

2ND TRUMPET

Blood Sweat & Tears - Spinning Wheel 2

♩ = 96,000000

6

12

23

32

37

45

61

67

74

79

♩ = 83,000069

♩ = 200,000000

2

2ND TRUMPET

88

94

100

TROMBONE

Blood Sweat & Tears - Spinning Wheel 2

♩ = 96,000000

6

11

16

26

34

38

43

58

65

68

♩ = 83,000069

♩ = 96,000000

3

4

6

7

3

3

2

TROMBONE

71 ♩ = 200,000000

77

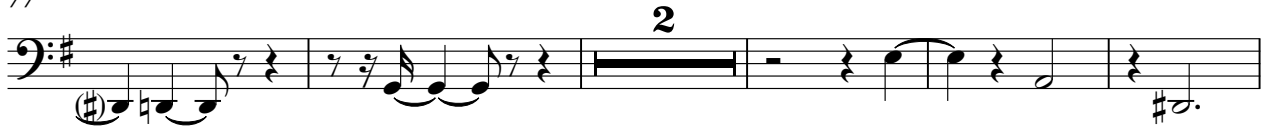

84

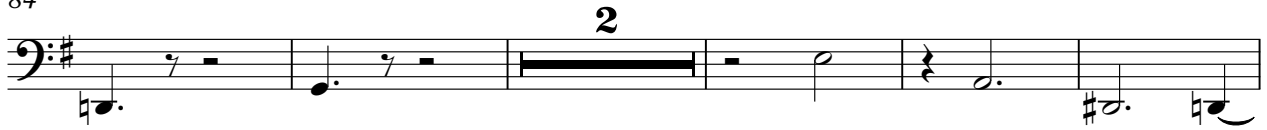

91

97

101

Blood Sweat & Tears - Spinning Wheel 2

DRUMS

♩ = 96,000000

2

7

11

15

19

22

25

28

31

34

6

V.S.

2

DRUMS

37

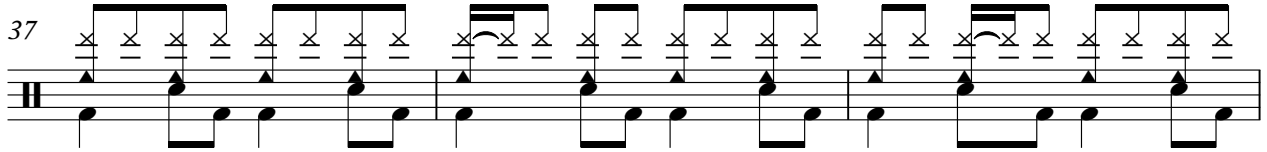

40

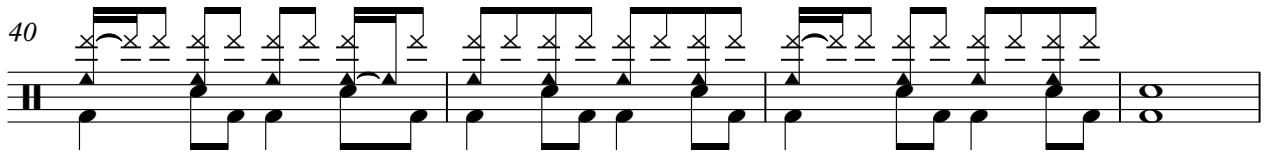

44

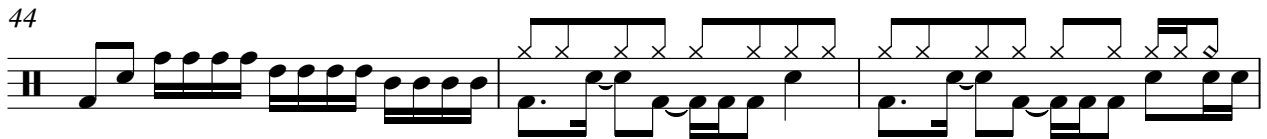

47

$\text{♩} = 83,000069$

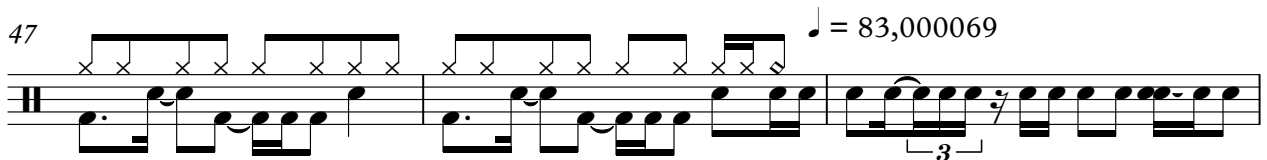

50

52

54

56

61

$\text{♩} = 96,000000$

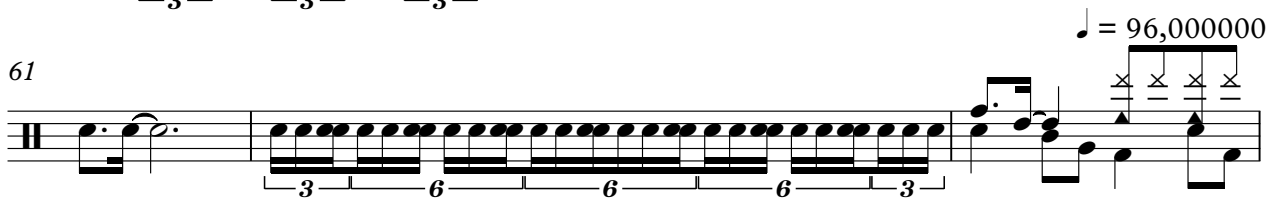

64

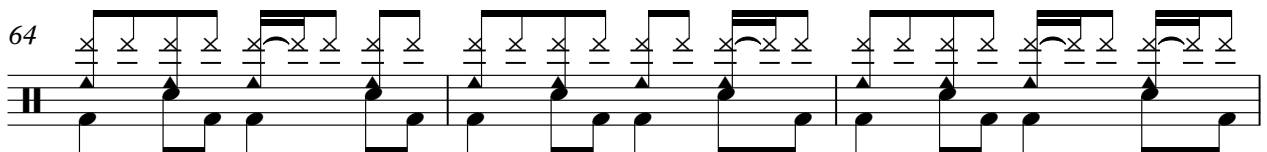

DRUMS

67

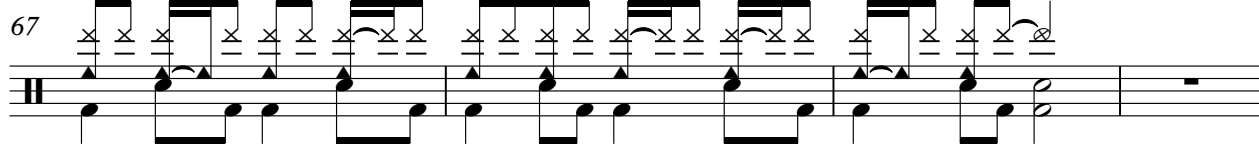

71 ♩ = 200,000000

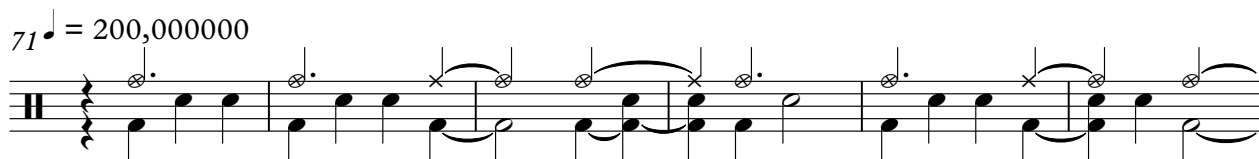

77

2

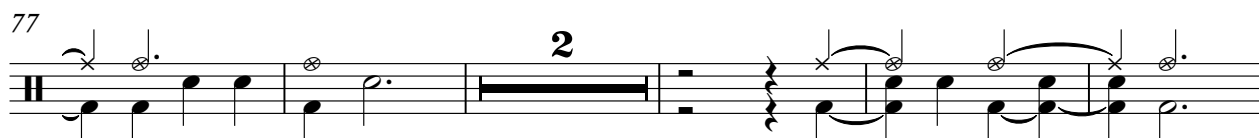

84

2

92

98

101

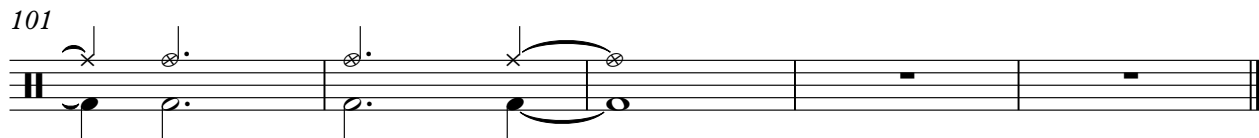

PIANO

Blood Sweat & Tears - Spinning Wheel 2

♩ = 96,000000

V.S.

33

2

38

43

46

48

$\text{♩} = 83,000069$

51

54

PIANO

3

♩ = 96,000000

59

65

69

♩ = 200,000000

34

FINGERED BASS

Blood Sweat & Tears - Spinning Wheel 2

♩ = 96,000000

2

7

12

17

21

25

30

33

37

42

46

48

♩ = 83,000069

51

54

61

♩ = 96,000000

66

71 ♩ = 200,000000

77

2

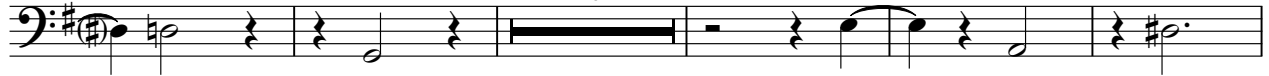

FINGERED BASS

84

91

97

101

Blood Sweat & Tears - Spinning Wheel 2

VIBES (vocal)

♩ = 96,000000

2

7

11

15

19

23

27

37

41

44

♩ = 83,000069

4

14

2

VIBES (vocal)

63 ♩ = 96,000000

68

70

♩ = 200,000000
