

Mika - Relax

♩ = 121,960144

Mika (c) 2007 by GEERDES midimusic WWW:20070427-1212551
Relax, Take It Easy
GEMA - alle Urheber- und Leistungsschutzrechte vorbehalten

(c) 2007 by GEERDES midimusic WWW:20070427-1212551

♩ = 121,960144

2

3 $\text{♩} = 121,966835$

E. Piano

Solo

5 $\text{♩} = 122,044243$

E. Piano

Solo

7

Perc.

S.

E. Piano

S. Bass

Solo

9 ♩ = 121,996346

Sop. Sax.

Perc.

Gyil

E. Gtr.

Took a right

S.

E. Piano

S. Bass

♩ = 121,996346

Solo

11

Sop. Sax.

Perc.

Gyil

E. Gtr.

E. Piano

S. Bass

Solo

to the end of the line Where no

13

Sop. Sax.

Perc.

Gyil

E. Gtr.

one ev er goes. End ed up

E. Piano

S. Bass

Solo

15

Sop. Sax.

Perc.

Gyil

E. Gtr.

on a bro ken train with

E. Piano

S. Bass

Solo

17

Sop. Sax. Perc. Gyl E. Gtr. E. Piano Perc. Organ S. Bass Solo

no bo dy I know. But the pain

19

♩ = 122,015701

Sop. Sax.

Perc.

Gyil

E. Gtr.

and the long ings the same. Where the dy

E. Piano

Perc. Organ

S. Bass

Solo

♩ = 122,015701

21

Sop. Sax.

Perc.

Gyl

E. Gtr.

ing Now I'm lost

E. Piano

Perc. Organ

S. Bass

Solo

23

Sop. Sax.

Perc.

Gyl

E. Gtr.

and I'm scream

E. Piano

Perc. Organ

S. Bass

Solo

24

Sop. Sax.

Perc.

Gyl

E. Gtr.

E. Piano

Perc. Organ

S. Bass

Rev. Cym.

Syn. Str.

Pad 5

Solo

ing for help. Re lax, take it e

26

Sop. Sax.

Perc.

E. Gtr.

E. Piano

Perc. Organ

S. Bass

Syn. Str.

Pad 5

Solo

a sy For there is

28

Sop. Sax.

Perc.

E. Gtr.

nothing that we can do. Relax, take it e

E. Piano

Perc. Organ

S. Bass

Syn. Str.

Pad 5

Solo

30

Sop. Sax.

Perc.

E. Gtr.

E. Piano

Perc. Organ

S. Bass

Syn. Str.

Pad 5

Solo

a sy Blame it on me

32

♩ = 121,988167

Sop. Sax.

Perc.

J. Gtr.

E. Gtr.

oblameit on you.

E. Piano

Perc. Organ

S. Bass

Rev. Cym.

Syn. Str.

♩ = 121,988167

Pad 5

Solo

34

Perc.

J. Gtr.

E. Gtr.

E. Piano

S. Bass

Solo

36

Sop. Sax.

Perc.

J. Gtr.

E. Gtr.

E. Piano

S. Bass

Solo

It's as if I'm

37

Sop. Sax.

Perc.

J. Gtr.

E. Gtr.

E. Piano

S. Bass

Solo

scared. It's as if I'm ter

- Sop. Sax.**: Treble clef, key signature of one sharp (F#). Measures 37-40 show a melodic line with rests and eighth notes.
- J. Gtr.**: Treble clef, key signature of one sharp. Features a melodic line with eighth notes and rests.
- E. Gtr.**: Treble clef, key signature of one sharp. Features a rhythmic pattern of eighth notes, likely a guitar solo.
- E. Piano**: Grand staff (treble and bass clefs), key signature of one sharp. Features a melodic line in the treble and a bass line in the bass.
- S. Bass**: Bass clef, key signature of one sharp. Features a melodic line with eighth notes and rests.
- Solo**: Treble clef, key signature of one sharp. Features a rhythmic pattern of eighth notes with chords, likely a guitar solo.

The lyrics "scared. It's as if I'm ter" are positioned below the Electric Guitar staff, corresponding to the vocal line.

38

Sop. Sax.

Perc.

J. Gtr.

E. Gtr.

E. Piano

S. Bass

Solo

ri fied. It's as if I scared.

39

Sop. Sax.

Perc.

J. Gtr.

E. Gtr.

E. Piano

S. Bass

Solo

It's as if I'm playing

40

Sop. Sax.

Perc.

J. Gtr.

E. Gtr.

E. Gtr.

E. Piano

S. Bass

Solo

with fire. Scared.

41

Sop. Sax.

Perc.

J. Gtr.

E. Gtr.

E. Gtr.

S.

E. Piano

S. Bass

Solo

It's as if I'm ter

42

Sop. Sax.

Perc.

J. Gtr.

E. Gtr.

E. Gtr.

S.

E. Piano

S. Bass

Solo

ri fied. Are you scared?

43

Sop. Sax.

Perc.

J. Gtr.

E. Gtr.

E. Gtr.

S.

E. Piano

S. Bass

Solo

Are we playing

44

Sop. Sax.

Perc.

Gyl

J. Gtr.

E. Gtr.

E. Gtr.

S.

E. Piano

Perc. Organ

S. Bass

Solo

with fire? Re lax There

46

Sop. Sax.

Perc.

Gyil

J. Gtr.

E. Gtr.

S.

Perc. Organ

S. Bass

Solo

is an an swer to the dark est times.

48

♩ = 122,003044

Sop. Sax.

Perc.

Gyil

J. Gtr.

E. Gtr.

It's clear we don't

S.

Perc. Organ

S. Bass

♩ = 122,003044

Solo

50

Sop. Sax.

Perc.

Gyil

J. Gtr.

E. Gtr.

un der stand but the last thing on my mind

S.

Perc. Organ

S. Bass

Solo

52

Sop. Sax.

Perc.

Gyl

J. Gtr.

E. Gtr.

S.

E. Piano

Perc. Organ

S. Bass

Solo

Is to leave you. I be lieve

54

Sop. Sax.

Perc.

Gyl

J. Gtr.

E. Gtr.

that we're in this to geth er.

S.

E. Piano

Perc. Organ

S. Bass

Solo

55

Sop. Sax.

Perc.

Gyl

J. Gtr.

S.

E. Piano

Perc. Organ

S. Bass

Solo

56

Sop. Sax.

Perc.

Gyil

J. Gtr.

E. Gtr.

S.

E. Piano

Perc. Organ

S. Bass

Solo

Don't

57

Sop. Sax.

Perc.

Gyl

J. Gtr.

E. Gtr.

scream, there are so

S.

E. Piano

Perc. Organ

S. Bass

Solo

58

Sop. Sax.

Perc.

Gyl

J. Gtr.

E. Gtr.

S.

E. Piano

Perc. Organ

S. Bass

Rev. Cym.

Solo

ma ny roads left. Re

59

Sop. Sax.

Perc.

J. Gtr.

E. Gtr.

E. Gtr.

lax, take it e a sy

E. Piano

Perc. Organ

S. Bass

Syn. Str.

Pad 5

Solo

61

Sop. Sax.

Perc.

J. Gtr.

E. Gtr.

E. Gtr.

E. Piano

Perc. Organ

S. Bass

Syn. Str.

Pad 5

Solo

For there is noth

62

Sop. Sax.

Perc.

J. Gtr.

E. Gtr.

ing that we can do. Re

E. Piano

Perc. Organ

S. Bass

Syn. Str.

Pad 5

Solo

63

Sop. Sax.

Perc.

J. Gtr.

E. Gtr.

E. Gtr.

lax, take it e a sy

E. Piano

Perc. Organ

S. Bass

Syn. Str.

Pad 5

Solo

65

Sop. Sax.

Perc.

J. Gtr.

E. Gtr.

E. Gtr.

E. Piano

Perc. Organ

S. Bass

Rev. Cym.

Syn. Str.

Pad 5

Solo

Blame it on me or blame it on you. Re

67

Sop. Sax.

Perc.

J. Gtr.

E. Gtr.

E. Gtr.

S.

E. Piano

Perc. Organ

S. Bass

Syn. Str.

Pad 5

Solo

lax, take it e a sy

69

Sop. Sax.

Perc.

J. Gtr.

E. Gtr.

E. Gtr.

S.

E. Piano

Perc. Organ

S. Bass

Syn. Str.

Pad 5

Solo

For there is noth

70 ♩ = 121,997337

Sop. Sax.

Perc.

J. Gtr.

E. Gtr.

E. Piano

Perc. Organ

S. Bass

Syn. Str.

Pad 5

Solo

ing that we can do. Re

71

Sop. Sax.

Perc.

J. Gtr.

E. Gtr.

E. Gtr.

S.

E. Piano

Perc. Organ

S. Bass

Syn. Str.

Pad 5

Solo

lax, take it e a sy

73

Sop. Sax.

Perc.

J. Gtr.

E. Gtr.

E. Gtr.

S.

E. Piano

Perc. Organ

S. Bass

Rev. Cym.

Syn. Str.

Pad 5

Solo

Blame it on me or blame it on you.

75

Perc.

J. Gtr.

E. Gtr.

E. Piano

Perc. Organ

S. Bass

Syn. Str.

Lead 1

Pad 5

Solo

76

Perc.

J. Gtr.

E. Piano

Perc. Organ

S. Bass

Syn. Str.

Lead 1

Pad 5

Solo

77

Perc.

J. Gtr.

E. Gtr.

E. Piano

Perc. Organ

S. Bass

Syn. Str.

Lead 1

Pad 5

Solo

78

Perc.

J. Gtr.

E. Gtr.

E. Piano

Perc. Organ

S. Bass

Syn. Str.

Lead 1

Pad 5

Solo

79

Perc.

J. Gtr.

E. Gtr.

E. Gtr.

E. Piano

Perc. Organ

S. Bass

Syn. Str.

Lead 1

Pad 5

Solo

80

Perc.

J. Gtr.

E. Gtr.

E. Piano

Perc. Organ

S. Bass

Syn. Str.

Lead 1

Pad 5

Solo

81

Perc.

J. Gtr.

E. Gtr.

E. Piano

Perc. Organ

S. Bass

Syn. Str.

Lead 1

Pad 5

Solo

82

Sop. Sax.

Perc.

J. Gtr.

E. Gtr.

E. Gtr.

E. Piano

Perc. Organ

S. Bass

Rev. Cym.

Syn. Str.

Lead 1

Pad 5

Solo

Re

83

Sop. Sax. Perc. E. Gtr. E. Gtr. E. Piano

lax, take it e a sy

85

Sop. Sax. Perc. E. Gtr. E. Gtr. E. Piano

Forthere is noth ing that we can do. Re

87

Sop. Sax.

Perc.

E. Gtr.

E. Gtr.

E. Piano

S. Bass

lax, take it e a sy

89

Sop. Sax.

Perc.

E. Gtr.

E. Gtr.

E. Piano

S. Bass

Rev. Cym.

Blame it on me or blame it on you. Re

91

Sop. Sax.

Perc.

J. Gtr.

E. Gtr.

E. Gtr.

S.

E. Piano

Perc. Organ

S. Bass

Syn. Str.

Pad 5

Solo

lax, take it e a sy

93

Sop. Sax.

Perc.

J. Gtr.

E. Gtr.

E. Gtr.

S.

E. Piano

Perc. Organ

S. Bass

Syn. Str.

Pad 5

Solo

For there is noth

94

Sop. Sax.

Perc.

J. Gtr.

E. Gtr.

E. Piano

Perc. Organ

S. Bass

Syn. Str.

Pad 5

Solo

ing that we can do. Re

95

Sop. Sax.

Perc.

J. Gtr.

E. Gtr.

E. Gtr.

S.

E. Piano

Perc. Organ

S. Bass

Syn. Str.

Pad 5

Solo

lax, take it e a sy

97 ♩ = 122,018929

Sop. Sax.

Perc.

J. Gtr.

E. Gtr.

E. Gtr.

S.

E. Piano

Perc. Organ

S. Bass

Rev. Cym.

Syn. Str.

Pad 5

Solo

Blame it on me or blame it... It's as if I'm

♩ = 122,018929

99

Sop. Sax.

Perc.

J. Gtr.

E. Gtr.

E. Gtr.

S.

E. Piano

Perc. Organ

S. Bass

Syn. Str.

Pad 5

Solo

scared. It's as if I'm ter

100

Sop. Sax.

Perc.

J. Gtr.

E. Gtr.

S.

E. Piano

Perc. Organ

S. Bass

Syn. Str.

Pad 5

Solo

ri fied. It's as if I scared.

101

Sop. Sax.

Perc.

J. Gtr.

E. Gtr.

E. Gtr.

S.

E. Piano

Perc. Organ

S. Bass

Syn. Str.

Pad 5

Solo

It's as if I'm playing

102

Sop. Sax.

Perc.

J. Gtr.

E. Gtr.

S.

E. Piano

Perc. Organ

S. Bass

Syn. Str.

Pad 5

Solo

with fire. Scared.

103

Sop. Sax.

Perc.

J. Gtr.

E. Gtr.

E. Gtr.

S.

E. Piano

Perc. Organ

S. Bass

Syn. Str.

Pad 5

Solo

It's as if I'm ter

104

Sop. Sax.

Perc.

J. Gtr.

E. Gtr.

S.

E. Piano

Perc. Organ

S. Bass

Syn. Str.

Pad 5

Solo

ri fied. Are you scared?

105

Sop. Sax.

Perc.

J. Gtr.

E. Gtr.

E. Gtr.

Are wꝑlaying with fire? Re

S.

E. Piano

Perc. Organ

S. Bass

Rev. Cym.

Syn. Str.

Pad 5

Solo

107

Sop. Sax.

Gyl

J. Gtr.

E. Gtr.

S.

S.

E. Piano

S. Bass

Pad 5

Solo

lax

109

Sop. Sax.

Gyl

J. Gtr.

E. Gtr.

S.

E. Piano

S. Bass

Pad 5

Solo

Re

111

Sop. Sax.

Gyl

J. Gtr.

E. Gtr.

S.

E. Piano

S. Bass

Pad 5

Solo

- S. Bass:** Plays a simple bass line with a few notes.
- Solo:** Features a complex rhythmic pattern of chords, likely for a guitar solo.

113

Gyl

J. Gtr.

S.

E. Piano

S. Bass

Pad 5

Solo

Soprano Saxophone **Mika - Relax**

♩ = 121,960144 ♩ = 121,966832 ♩ = 121,996346

2 2 4

12

16

20 ♩ = 122,015701

24

28

31 ♩ = 121,988167

2

Soprano Saxophone

36

40

45

♩ = 122,003044

50

54

58

62

66

70

♩ = 121,997337

74

7

Soprano Saxophone

85

89

93

97 ♩ = 122,018929

101

105

108

Mika - Relax

Percussion

♩ = 121,960144 ♩ = 121,966835 ♩ = 122,044243

9 ♩ = 121,996346

15 ♩ = 122,015701

21

27

31 ♩ = 121,988167

34

37

40

43

V.S.

Percussion

♩ = 122,003044

46

50

54

58

61

64

67

♩ = 121,997337

70

73

76

Percussion

79

82

86

90

93

96

$\text{♩} = 122,018929$

99

102

105

9

♩ = 121,960144 ♩ = 121,966835 122,044243 ♩ = 121,996346

2 2 4

12

16

20 ♩ = 122,015701

24 8 11

45

48 ♩ = 122,003044

51

54

57 11

2

Gyl

70 = 121,997337

♩ = 122,018929

27

10

108

110

112

114

Jazz Guitar

Mika - Relax

♩ = 121,960144 ♩ = 121,966835 ♩ = 122,044243 ♩ = 121,996346 ♩ = 122,015701

2 **2** **4** **11** **13**

33 ♩ = 121,988167

36

39

41

43

45

47

49 ♩ = 122,003044

51

V.S.

53

55

57

59

61

63

65

67

69

♩ = 121,997337

71

73

75

77

79

81

91

93

95

97 ♩ = 122,018929

99

101

103

105

108

112

Electric Guitar Mika - Relax

♪ = 121,960144 ♪ = 121,966835 ♪ = 122,044243 ♪ = 121,996346 ♪ = 122,015701

2 2 4 11 13

33 ♪ = 121,988167
7

42

44 ♪ = 122,003044
4 10

59

64

69 ♪ = 121,997337

74
4

80

83

Electric Guitar

86

89

91

96

♩ = 122,018929

101

104

10

Mika - Relax

Electric Guitar ♩ = 121,966835
 ♩ = 121,960144

♩ = 122,044243 ♩ = 121,996346

(c) 2007 by GEERDES midimusic WWW:20070427-1212551
 Relax, Take It Easy
 Mika GEMA - alle Urheber- und Leistungsschutzrechte vorbehalten

(c) 2007 by GEERDES midimusic WWW:20070427-1212551 Tonight and the hero

13

omv egoes. Erup daro ketra inth nobody know. Btain anhang

20 ♩ = 122,015701

ingawhedy ing Nowst asham ingelp. Relax, take a sy

27

Re is noing at card Relax, take a sy Blarime blarime on you.

33 ♩ = 121,988167

35

It's as if I'm

37

scared. It's as if I'm ter ri fied. It's as if I scared.

39

It's as if I'm playing with fire. Scared.

41

It's as if I'm ter ri fied. Are you scared?

43

Are wplaying with fire? Re lax There

46

is answer to the times. It's clear won't start the lashing my mind I have

53

you. I believe that in this together. Don't scream, there's no need for Re lax, take it e

60

a sy Frenoth ing have card Re lax, take it e a sy

65

Blamitome oblamie oyou Re lax, take it e a sy

69

Frenoth ing have card Re lax, take it e a sy

73

Blamitome oblamie oyou.

77

82

Re lax, take it e a sy Frenoth ing have card Re lax, take it e a sy

89

Blamitome oblamie oyou Re lax, take it e a sy Frenoth

94

ing have card Re lax, take it e a sy Blamitome

98

oblame. It's m scared. It's m ter ried. It's scared. It's m playing

102

with fire. Scared. It's as if m ter ried. Any scared?

105

Any playing with fire? Re lax 3 Re lax 5

Mika - Relax

Soprano

♩ = 121,960144 ♩ = 121,966835 ♩ = 122,044243 ♩ = 121,996346 ♩ = 122,015701

2 2 4 11 13

33 ♩ = 121,988167 8

45 ♩ = 122,003044

51

55 8

67 ♩ = 121,997337

73 17

95 ♩ = 122,018929

101

105 8

Soprano
Mika - Relax

♪ = 121,960144 ♪ = 121,966835 ♪ = 122,044243 ♪ = 121,996346

2 2 2

10

♪ = 122,015701 ♪ = 121,988167

9 13 16

49

♪ = 122,003044 ♪ = 121,997337 ♪ = 122,018929

21 27 10

108

112

Electric Piano
Mika - Relax

♩ = 121,960144 ♩ = 121,966835 ♩ = 122,044243

2

7

12

17

22

26

V.S.

Electric Piano

♩ = 121,988167

31

35

39

43

♩ = 122,003044

54

58

63

67

♩ = 121,997337

71

76

81

88

V.S.

94

99

103

108

112

Percussive Organ Mika - Relax

♩ = 121,960144 ♩ = 121,966835 ♩ = 122,044243 ♩ = 121,996346

2 2 4 9

20 ♩ = 122,015701

26

♩ = 121,988167 ♩ = 122,003044

32 12

50

56

60

V.S.

Percussive Organ

66 = 121,997337

71

76

82

95 = 122,018929

100

104 9

Synth Bass Mika - Relax

♩ = 121,960144 ♩ = 121,966835 ♩ = 122,044243 ♩ = 121,996346

2 2 2

12

20 ♩ = 122,015701

26

31 ♩ = 121,988167

35

38

41

44

47 ♩ = 122,003044

V.S.

50

53

56

59

62

65

68

♩ = 121,997337

71

74

77

80

87

93

96

♩ = 122,018929

99

102

105

109

112

Reverse Cymbals
Mika - Relax

♪ = 121,960144 = 121,966835 ♪ = 122,044243 ♪ = 121,996346 ♪ = 122,015701

2 2 4 11 4

24 ♪ = 121,988167 ♪ = 122,003044

7 16 9

58 ♪ = 121,997337

7 3 4

75

7 7 6

97 ♪ = 122,018929

7 9

Synth Strings Mika - Relax

♪ = 121,960144 ♪ = 121,966835 ♪ = 122,044243 ♪ = 121,996346 ♪ = 122,015701

2 2 4 11 5

25

32 ♪ = 121,988167 ♪ = 122,003044

16 10

61

68 ♪ = 121,997337

75

82 ∞

96 ♪ = 122,018929

102 9

Mika - Relax

Lead 1 (Square)

♩ = 121,960144 ♩ = 121,966831 ♩ = 122,044243 ♩ = 121,996346 ♩ = 122,015701

2 **2** **4** **11** **13**

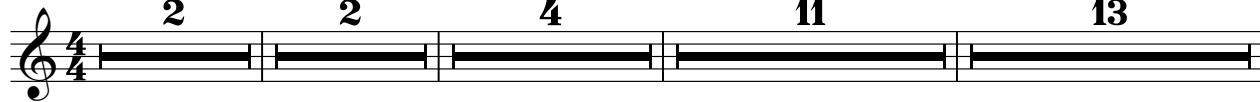

33 ♩ = 121,988167 ♩ = 122,003044 ♩ = 121,997337

16 **21** **5**

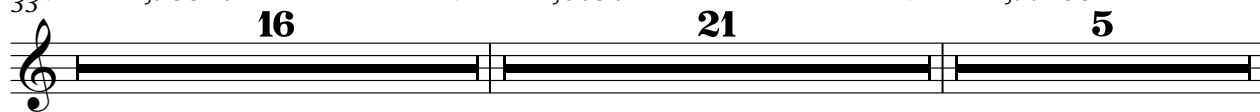

75

77

79

81

83 ♩ = 122,018929

14 **19**

Pad 5 (Bowed) Mika - Relax

♪ = 121,960144 ♪ = 121,966835 ♪ = 122,044243 ♪ = 121,996346 ♪ = 122,015701

2 **2** **4** **11** **5**

25

33 ♪ = 121,988167 ♪ = 122,003044

16 **10**

63 ♪ = 121,997337

71

79

8

93 ♪ = 122,018929

101

109

Mika - Relax

Solo

♩ = 121,960144 ♩ = 121,966835

2

5 ♩ = 122,044243

7

9 ♩ = 121,996346

11

14

17

20 ♩ = 122,015701

23

25

V.S.

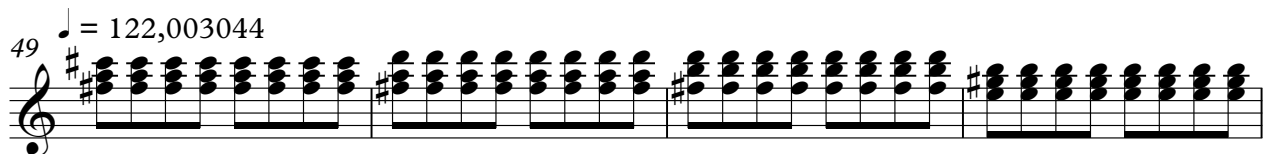

56

58

61

64

67

70

$\text{♩} = 121,997337$

73

76

79

81

91

94

97 $\text{♩} = 122,018929$

100

103

106

109

112