

♩ = 147,885239

Panpipes

Alto Saxophone

Timpani

Percussion

Flexatone

Flexatone

Kora

Kora

Electric Bass

HitBit

Synth Bass

Reverse Cymbals

Tape Sampler Keyboard [Brass]

Tape Sampler Keyboard [Strings]

Tape Sampler Keyboard [Strings]

Synth Strings

♩ = 147,885239

Pad 3 (Polysynth)

6

Pan.

Timp.

Perc.

Tape Smp. Str

Syn. Str.

9

Pan.

Perc.

Flex.

E. Bass

Rev. Cym.

Tape Smp. Str

Syn. Str.

12

Pan.

Perc.

Flex.

E. Bass

S. Bass

Syn. Str.

14

Pan.

Perc.

Flex.

Kora

E. Bass

S. Bass

Syn. Str.

16

Pan.

Perc.

Flex.

Kora

E. Bass

S. Bass

Syn. Str.

18

Pan.

Perc.

Flex.

Kora

E. Bass

S. Bass

Syn. Str.

20

Pan.

Alto Sax.

Perc.

Flex.

Kora

E. Bass

S. Bass

Tape Smp. Str.

Syn. Str.

23

Alto Sax.

Perc.

Flex.

E. Bass

Tape Smp. Brs.

Tape Smp. Str.

Syn. Str.

26

Alto Sax.

Perc.

Flex.

E. Bass

Tape Smp. Brs

Tape Smp. Str

Syn. Str.

29

Alto Sax.

Perc.

Flex.

E. Bass

Tape Smp. Str

Syn. Str.

32

Pan.

Alto Sax.

Timp.

Perc.

Flex.

Kora

E. Bass

S. Bass

Rev. Cym.

Syn. Str.

35

Pan.

Alto Sax.

Perc.

Flex.

Kora

E. Bass

S. Bass

Syn. Str.

37

Pan.

Alto Sax.

Perc.

Flex.

Kora

E. Bass

S. Bass

Syn. Str.

39

Pan.

Perc.

Flex.

Kora

E. Bass

S. Bass

Syn. Str.

41

Pan.

Alto Sax.

Perc.

Flex.

Kora

Kora

E. Bass

S. Bass

Rev. Cym.

Syn. Str.

43

Alto Sax.

Perc.

Flex.

Kora

E. Bass

S. Bass

Syn. Str.

45

Alto Sax.

Perc.

Flex.

Kora

E. Bass

S. Bass

Syn. Str.

47

Alto Sax.

Perc.

Flex.

Kora

E. Bass

S. Bass

Syn. Str.

49

Pan.

Alto Sax.

Perc.

Flex.

Kora

E. Bass

S. Bass

Syn. Str.

51

Pan.

Alto Sax.

Timp.

Perc.

Flex.

Kora

E. Bass

S. Bass

Syn. Str.

Pad 3

53

Pan.

Alto Sax.

Timp.

Perc.

Flex.

Flex.

Kora

Kora

E. Bass

S. Bass

Rev. Cym.

Tape Smp. Brs

Tape Smp. Str

Tape Smp. Str

Syn. Str.

Pad 3

55

Pan.

Alto Sax.

Timp.

Perc.

Flex.

Flex.

Kora

Kora

E. Bass

S. Bass

Rev. Cym.

Tape Smp. Brs

Tape Smp. Str

Tape Smp. Str

Syn. Str.

Pad 3

# Panpipes

♩ = 147,885239

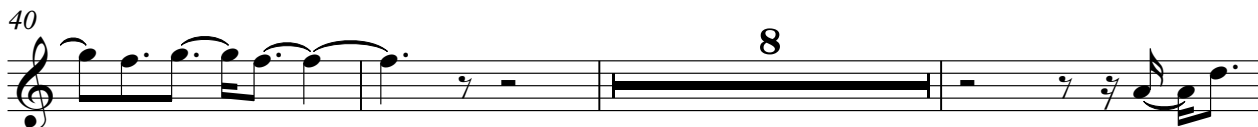
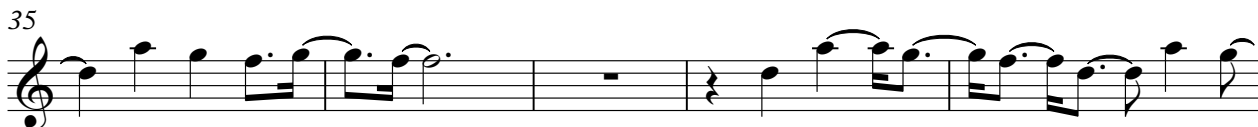
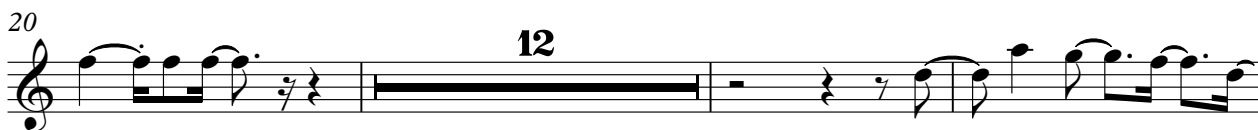

# Alto Saxophone

♩ = 147,885239

**19**

23

27

31

37

42

46

50

# Timpani

♩ = 147,885239

2 3

9 23 17

51

# Percussion

♩ = 147,885239

V.S.

Percussion

25

27

29

31

34

36

38

40

42

43

Percussion

45

47

49

51

53

55

# Flexatone

♩ = 147,885239

V.S.

2

# Flexatone

51

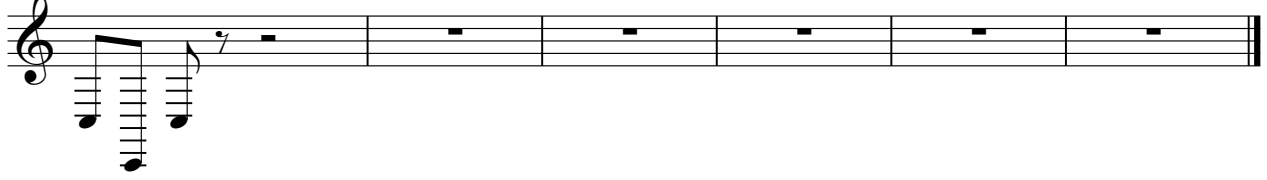

# Flexatone

♩ = 147,885239

**24**

26

28

30

**23**

# Kora

♩ = 147,885239

# Kora

♩ = 147,885239

**41**

44

47

50

52

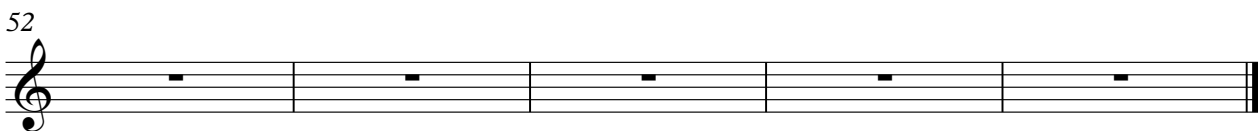

Electric Bass

♩ = 147,885239

10

13

15

17

20

23

25

28

30

33

V.S.

36

39

41

44

46

49

51

# Synth Bass

♩ = 147,885239  
HitBit

11

14

17

20

13

35

38

41

44

47

50

# Reverse Cymbals

♩ = 147,885239

10 21 7

41

10

# Tape Sampler Keyboard [Brass]

♩ = 147,885239

24

24

28

24

24

# Tape Sampler Keyboard [Strings]

♩ = 147,885239

**20**

24

28

30

**23**

# Tape Sampler Keyboard [Strings]

♩ = 147,885239

# Synth Strings

♩ = 147,885239

2

7

12

17

22

29

34

39

44

49

V.S.

Synth Strings

53

# Pad 3 (Polysynth)

♩ = 147,885239

**50**

3 3 3 3 3 3 3 3 3 3

53

3 3 3 3 3 3 3 3 3 3

55

3 3 3 3 3 3 3 3 3 3