

Mika - Stuck in the middle

♩ = 96,000000

Staff-6

Staff

Staff-2

Staff-3

Staff-6

Staff

Staff-2

Staff-5

Staff-4

Staff-6

Staff

Staff-2

Staff-3

Staff-8

7

Staff-6

Staff

Staff-2

9

Staff-4

Staff-6

Staff

Staff-2

Staff-3

Staff-8

11

Staff-4

Staff-6

Staff

Staff-2

Staff-3

Staff-8

13

Staff-4

Staff-6

Staff

Staff-2

Staff-8

15

Staff-5

Staff-4

Staff-6

Staff

Staff-2

Staff-3

Staff-8

17

19

21

Staff-5
Staff-4
Staff-6
Staff
Staff-2
Staff-8

23

Staff-5
Staff-4
Staff-6
Staff
Staff-2
Staff-8

25

Staff-5

Staff-4

Staff-6

Staff

Staff-2

Staff-8

27

Staff-5

Staff-4

Staff-6

Staff

Staff-2

Staff-8

29

Staff-5

Staff-4

Staff-6

Staff

Staff-2

Staff-3

Staff-8

31

Staff-5

Staff-4

Staff-6

Staff

Staff-2

Staff-8

33

35

37

Staff-5
Staff-4
Staff-6
Staff
Staff-2
Staff-8

39

Staff-5
Staff-4
Staff-6
Staff
Staff-2
Staff-3
Staff-8

41

Staff-5
Staff-4
Staff-6
Staff
Staff-2
Staff-3
Staff-8

43

Staff-5
Staff-4
Staff-6
Staff
Staff-2
Staff-3
Staff-8

45

47

49

Staff-5
Staff-4
Staff-6
Staff
Staff-2
Staff-8

51

Staff-5
Staff-4
Staff-6
Staff
Staff-2
Staff-8

53

55

57

Staff-6

Staff

Staff-2

Staff-8

59

Staff-6

Staff

Staff-2

Staff-8

61

Staff-5

Staff-4

Staff-6

Staff

Staff-2

Staff-8

63

Staff-5
Staff-4
Staff-6
Staff
Staff-2
Staff-8

65

Staff-5
Staff-4
Staff-6
Staff
Staff-2
Staff-8

67

Staff-5
Staff-4
Staff-6
Staff
Staff-2
Staff-8

69

Staff-5
Staff-4
Staff-6
Staff
Staff-2
Staff-8

71

Staff-5
Staff-4
Staff-6
Staff
Staff-2
Staff-8

73

Staff-5
Staff-4
Staff-7
Staff-6
Staff
Staff-2
Staff-3
Staff-8

75

Staff-5
Staff-4
Staff-7
Staff-6
Staff
Staff-2
Staff-8

6

77

Staff-5
Staff-4
Staff-7
Staff-6
Staff
Staff-2
Staff-3
Staff-8

79

Staff-5
Staff-4
Staff-7
Staff-6
Staff
Staff-2
Staff-8

81

Staff-5
Staff-4
Staff-7
Staff-6
Staff
Staff-2
Staff-3
Staff-8

83

Staff-5
Staff-4
Staff-7
Staff-6
Staff
Staff-2
Staff-8

85

Staff-5
Staff-4
Staff-7
Staff-6
Staff
Staff-2
Staff-3
Staff-8

87

Staff-5
Staff-4
Staff-7
Staff-6
Staff
Staff-2
Staff-8

89

Staff-5
Staff-4
Staff-7
Staff-6
Staff
Staff-2
Staff-3
Staff-8

91

Staff-5
Staff-4
Staff-7
Staff-6
Staff
Staff-2
Staff-8

93

Staff-5
Staff-4
Staff-7
Staff-6
Staff
Staff-2
Staff-3
Staff-8

95

Staff-5

Mika - Stuck in the middle

♩ = 96,000000

5 8

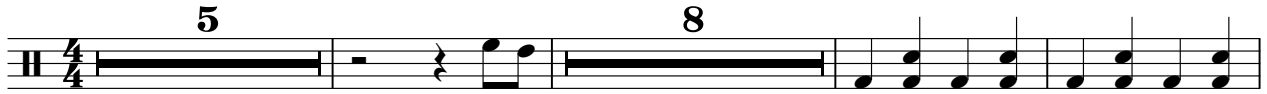

17

23

28

33

39

45

50

54 4

61

66

71

76

81

86

91

94

Staff-4

Mika - Stuck in the middle

♩ = 96,000000

4

3

12

17

21

25

29

33

37

41

45

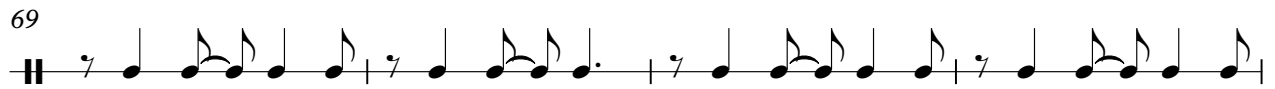
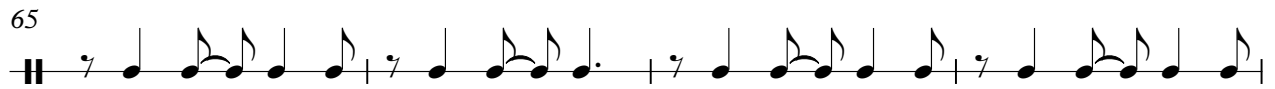
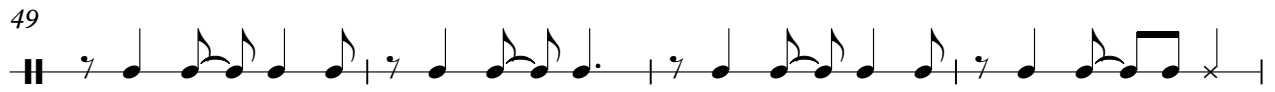

93

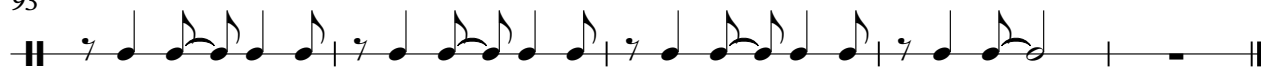

Mika - Stuck in the middle

Staff-7

♩ = 96,000000

72

74

76

78

80

82

84

86

88

90

2

Staff-7

92

94

96

Mika - Stuck in the middle

Staff-6

♩ = 96,000000

41

45

49

53

57

61

65

69

73

77

81

85

89

93

Mika - Stuck in the middle

Staff

♩ = 96,000000

Copyright © 2008 NoteWorthy Software, Inc.
All Rights Reserved

V.S.

81

85

89

93

95

Mika - Stuck in the middle

Staff-2

♩ = 96,000000

21

23

25

27

29

31

33

35

37

39

61

63

65

67

69

71

73

76

78

80

82

84

86

88

90

92

94

96

Mika - Stuck in the middle

Staff-3

♩ = 96,000000

7

18

34

41

44

53

74

81

87

Copyright © 2008 NoteWorthy Software, Inc.
All Rights Reserved

2

Staff-3

93

3

♩ = 96,000000

4

2

9

12

15

18

21

24

27

31

35

Staff-8

3

69

72

77

80

83

86

89

92

95

