

Bluegrass - John Hardy

0.0"
1.1,00
John Hardy - arranged by R. G. Allen, M.D.

♩ = 140,000 137

Rhythm Guitar

Staff for Rhythm Guitar in 2/4 time, key of D major. It features a series of chords: D4, G4, F#4, and D4, each with a grace note on the downbeat.

Mandolin

Staff for Mandolin in 2/4 time, key of D major. It features a series of chords: D4, G4, F#4, and D4, each with a grace note on the downbeat.

Mandolin

Staff for Mandolin in 2/4 time, key of D major. It features a series of chords: D4, G4, F#4, and D4, each with a grace note on the downbeat.

Banjo

Staff for Banjo in 2/4 time, key of D major. It features a series of chords: D4, G4, F#4, and D4, each with a grace note on the downbeat.

Bass

Staff for Bass in 2/4 time, key of D major. It features a series of chords: D4, G4, F#4, and D4, each with a grace note on the downbeat.

Fiddle

Staff for Fiddle in 2/4 time, key of D major. It features a series of chords: D4, G4, F#4, and D4, each with a grace note on the downbeat.

♩ = 140,000 137

6

Rhythm Guitar

Mandolin

Mandolin

Banjo

Bass

Fiddle

10

Rhythm Guitar

Mandolin

Mandolin

Banjo

Bass

Fiddle

14

Rhythm Guitar

Mandolin

Mandolin

Banjo

Bass

Fiddle

18

Rhythm Guitar

Mandolin

Mandolin

Banjo

Bass

Fiddle

19.8"
22.1,00
Fiddle

22

Rhythm Guitar

Mandolin

Mandolin

Banjo

Bass

Fiddle

26

Rhythm Guitar

Mandolin

Mandolin

Banjo

Bass

Fiddle

30

Rhythm Guitar

Mandolin

Mandolin

Banjo

Bass

Fiddle

34

Rhythm Guitar

Mandolin

Mandolin

Banjo

Bass

Fiddle

38

Rhythm Guitar

Mandolin

Mandolin

Banjo

Bass

Fiddle

38.0"
42.1,00
Mandolin

42

Rhythm Guitar

Mandolin

Mandolin

Banjo

Bass

Fiddle

46

Rhythm Guitar

Mandolin

Mandolin

Banjo

Bass

Fiddle

50

Rhythm Guitar

Mandolin

Mandolin

Banjo

Bass

Fiddle

54

Rhythm Guitar

Mandolin

Mandolin

Banjo

Bass

Fiddle

58

Rhythm Guitar

Mandolin

Mandolin

Banjo

Bass

Fiddle

62

Rhythm Guitar

Solo Guitar

Mandolin

Mandolin

Banjo

Bass

Fiddle

66

Rhythm Guitar

Solo Guitar

Mandolin

Mandolin

Banjo

Bass

Fiddle

70

Rhythm Guitar

Solo Guitar

Mandolin

Mandolin

Banjo

Bass

Fiddle

Rhythm Guitar

Solo Guitar

Mandolin

Mandolin

Banjo

Bass

Fiddle

77

Rhythm Guitar

Solo Guitar

Mandolin

Mandolin

Banjo

Bass

Fiddle

Detailed description of the musical score: The score is for page 13, starting at measure 77. It features six staves. The Rhythm Guitar, Solo Guitar, and Fiddle staves are in treble clef with a key signature of one sharp (F#). The Rhythm Guitar and Fiddle parts play a steady eighth-note accompaniment with chords. The Solo Guitar part is a melodic line consisting of eighth notes, some with accidentals. The two Mandolin staves are in treble clef with a key signature of one sharp, playing a rhythmic pattern of eighth notes with chords. The Banjo part is a guitar-style tab with fret numbers (0, 4, 5) and triplet markings (3). The Bass part is in bass clef with a key signature of one sharp, playing a simple eighth-note bass line.

81

Rhythm Guitar

Solo Guitar

Mandolin

Mandolin

Banjo

Bass

Fiddle

85

Rhythm Guitar

Mandolin

Mandolin

Banjo

Bass

Fiddle

89

Rhythm Guitar

Mandolin

Mandolin

Banjo

Bass

Fiddle

93

Rhythm Guitar

Mandolin

Mandolin

Banjo

Bass

Fiddle

97

Rhythm Guitar

Mandolin

Mandolin

Banjo

Bass

Fiddle

1'32.5"
102.1,00
Fiddle

101

Rhythm Guitar

Mandolin

Mandolin

Banjo

Bass

Fiddle

105

Rhythm Guitar

Mandolin

Mandolin

Banjo

Bass

Fiddle

109

Rhythm Guitar

Mandolin

Mandolin

Banjo

Bass

Fiddle

113

Rhythm Guitar

Mandolin

Mandolin

Banjo

Bass

Fiddle

117

Rhythm Guitar

Mandolin

Mandolin

Banjo

Bass

Fiddle

121

Rhythm Guitar

Solo Guitar

Mandolin

Mandolin

Banjo

Bass

Fiddle

125

Rhythm Guitar

Solo Guitar

Mandolin

Mandolin

Banjo

Bass

Fiddle

129

Rhythm Guitar

Solo Guitar

Mandolin

Mandolin

Banjo

Bass

Fiddle

132

Rhythm Guitar

Solo Guitar

Mandolin

Mandolin

Banjo

Bass

Fiddle

136

Rhythm Guitar

Solo Guitar

Mandolin

Mandolin

Banjo

Bass

Fiddle

139

Rhythm Guitar

Solo Guitar

Mandolin

Mandolin

Banjo

Bass

Fiddle

143

Rhythm Guitar

Solo Guitar

Mandolin

Mandolin

Banjo

Bass

Fiddle

147

Rhythm Guitar

Solo Guitar

Mandolin

Mandolin

Banjo

Bass

Fiddle

151

Rhythm Guitar

Solo Guitar

Mandolin

Mandolin

Banjo

Bass

Fiddle

155

Rhythm Guitar

Solo Guitar

Mandolin

Mandolin

Banjo

Bass

Fiddle

158

Rhythm Guitar

Solo Guitar

Mandolin

Mandolin

Banjo

Bass

Fiddle

161

Rhythm Guitar

Solo Guitar

Mandolin

Mandolin

Banjo

Bass

Fiddle

Detailed description of the musical score: The score is for a 3/4 time piece in G major. It features six instruments: Rhythm Guitar, Solo Guitar, two Mandolin parts, Banjo, Bass, and Fiddle. The Rhythm Guitar part (top staff) plays a consistent eighth-note accompaniment. The Solo Guitar part (second staff) has a melodic line starting with a quarter note, followed by eighth notes, and ending with a quarter rest. The Mandolin parts (third and fourth staves) play a rhythmic pattern of eighth notes. The Banjo part (fifth staff) has a complex melodic line with triplets and fingerings (3 0 1 2 2 0, 5 3 0 1 2 2 0, 5 3 2 3 2). The Bass part (sixth staff) provides a simple harmonic foundation with quarter notes. The Fiddle part (bottom staff) plays a rhythmic accompaniment similar to the Rhythm Guitar.

164

Rhythm Guitar

Solo Guitar

Mandolin

Mandolin

Banjo

Bass

Fiddle

Rhythm Guitar

Bluegrass - John hardy

♩ = 140

9

17

25

33

41

49

57

65

73

V.S.

81

89

97

105

113

121

129

137

145

153

160

Bluegrass - John Hardy

Solo Guitar

♩ = 140

60

65

70

75

80

39

123

128

133

138

143

V.S.

2

Solo Guitar

150

157

161

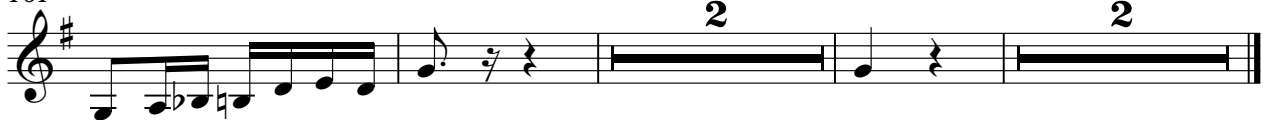

Mandolin

Bluegrass - John hardy

♩ = 140,000

7

13

19

25

31

37

43

48

53

V.S.

Mandolin

58

63

69

75

81

87

93

99

105

111

Mandolin

117

123

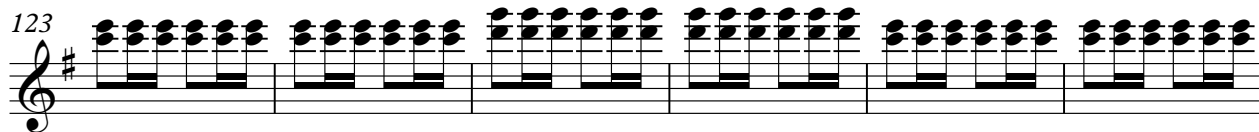

129

135

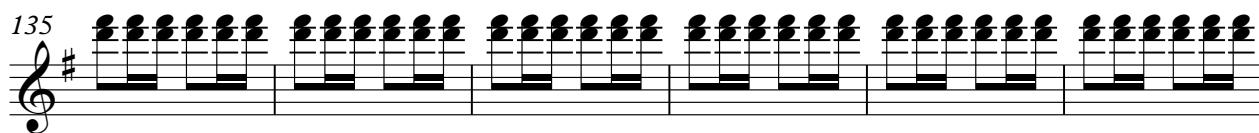

141

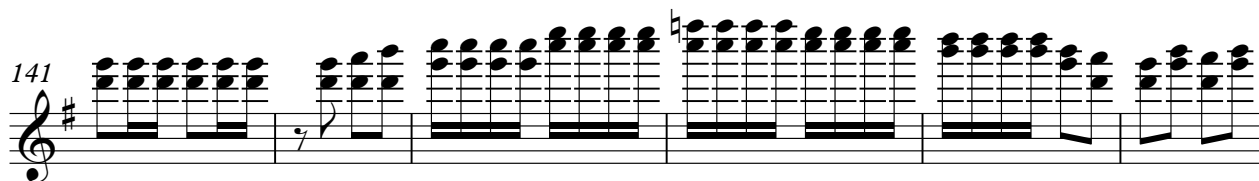

147

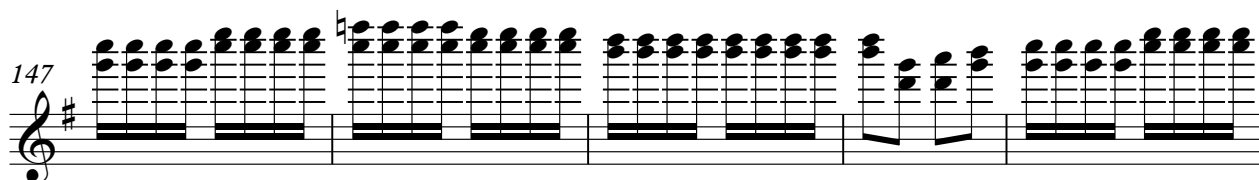

152

157

161

Mandolin

Bluegrass - John hardy

♩ = 140,00

7

13

19

25

31

37

43

48

53

V.S.

Mandolin

58

63

69

75

81

87

93

99

105

111

Mandolin

117

123

129

135

141

147

152

157

161

Bluegrass - John hardy

Banjo

♩ = 140 137

8

14

20

26

32

38

44

50

56

V.S.

62

Banjo tablature for measures 62-67. The notation consists of six-line staves with fret numbers (0-5) and rhythmic markings. Measure 62 starts with a triplet of 3s on the 5th fret. The piece features a mix of triplets and eighth-note patterns.

68

Banjo tablature for measures 68-73. This section continues the rhythmic patterns established in the previous measures, with frequent use of triplets and eighth-note runs.

74

Banjo tablature for measures 74-79. The notation shows a continuation of the piece's rhythmic structure, primarily using triplets and eighth-note patterns.

80

Banjo tablature for measures 80-84. This section introduces some melodic variation with eighth-note runs and triplets.

85

Banjo tablature for measures 85-90. The piece continues with its characteristic rhythmic patterns, including triplets and eighth-note figures.

91

Banjo tablature for measures 91-95. This section features a mix of rhythmic patterns, including triplets and eighth-note runs.

96

Banjo tablature for measures 96-100. The notation shows a continuation of the piece's rhythmic structure, primarily using triplets and eighth-note patterns.

101

Banjo tablature for measures 101-106. This section continues the rhythmic patterns established in the previous measures, with frequent use of triplets and eighth-note runs.

107

Banjo tablature for measures 107-112. The piece continues with its characteristic rhythmic patterns, including triplets and eighth-note figures.

113

Banjo tablature for measures 113-118. This section concludes the piece with its characteristic rhythmic patterns, including triplets and eighth-note runs.

119

125

131

137

143

149

155

161

Bluegrass - John hardy

Bass

♩ = 140 ~~666~~ 0137

12

23

34

45

56

67

78

89

100

V.S.

111

122

133

144

155

162

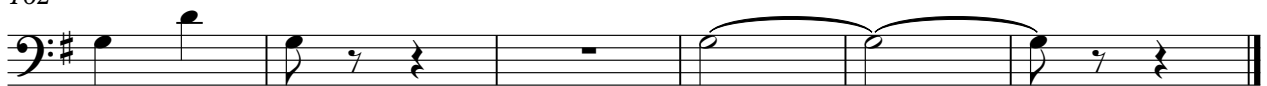

Bluegrass - John hardy

Fiddle

♩ = 140 ~~XXXXXXXXXXXX~~ 0137

8

14

20

28

37

45

51

57

63

V.S.

69

75

81

87

93

99

105

111

116

121

127

133

139

145

151

157

162

