

# Bluegrass Cardinals - Pretty Red Wing

♩ = 242,003784

STEEL GTR

BANJO

ACOU BASS

FIDDLE

♩ = 242,003784

4

STEEL GTR

BANJO

ACOU BASS

FIDDLE

7

STEEL GTR

BANJO

ACOU BASS

FIDDLE

10

STEEL GTR

BANJO

ACOU BASS

FIDDLE

13

STEEL GTR

BANJO

ACOU BASS

FIDDLE

16

STEEL GTR

BANJO

ACOU BASS

19

STEEL GTR

BANJO

ACOU BASS

FIDDLE

22

STEEL GTR

BANJO

ACOU BASS

FIDDLE

25

STEEL GTR

BANJO

ACOU BASS

FIDDLE

28

STEEL GTR

BANJO

ACOU BASS

FIDDLE

31

STEEL GTR

BANJO

ACOU BASS

FIDDLE

34

STEEL GTR

BANJO

ACOU BASS

FIDDLE

37

STEEL GTR

BANJO

ACOU BASS

FIDDLE

40

STEEL GTR

BANJO

ACOU BASS

FIDDLE

43

STEEL GTR

BANJO

ACOU BASS

FIDDLE

46

STEEL GTR

BANJO

ACOU BASS

FIDDLE

49

STEEL GTR

BANJO

ACOU BASS

FIDDLE

53

STEEL GTR

BANJO

ACOU BASS

FIDDLE

56

STEEL GTR

BANJO

ACOU BASS

FIDDLE

59

STEEL GTR

BANJO

ACOU BASS

FIDDLE

62

STEEL GTR

BANJO

ACOU BASS

FIDDLE

65

STEEL GTR

STEEL GTR

BANJO

ACOU BASS

FIDDLE

68

STEEL GTR

STEEL GTR

BANJO

ACOU BASS

FIDDLE

71

STEEL GTR

STEEL GTR

BANJO

ACOU BASS

FIDDLE

74

STEEL GTR

STEEL GTR

BANJO

ACOU BASS

FIDDLE

77

STEEL GTR

STEEL GTR

BANJO

ACOU BASS

FIDDLE

80

STEEL GTR

STEEL GTR

BANJO

ACOU BASS

FIDDLE

83

STEEL GTR

STEEL GTR

BANJO

ACOU BASS

FIDDLE

86

STEEL GTR

STEEL GTR

BANJO

ACOU BASS

FIDDLE

88

STEEL GTR

STEEL GTR

BANJO

ACOU BASS

FIDDLE

91

STEEL GTR

STEEL GTR

BANJO

ACOU BASS

FIDDLE

94

STEEL GTR

STEEL GTR

BANJO

ACOU BASS

FIDDLE

97

STEEL GTR

STEEL GTR

BANJO

ACOU BASS

FIDDLE

100

STEEL GTR

BANJO

ACOU BASS

FIDDLE

103

STEEL GTR

BANJO

ACOU BASS

FIDDLE

106

STEEL GTR

BANJO

ACOU BASS

FIDDLE

109

STEEL GTR

BANJO

ACOU BASS

FIDDLE

112

STEEL GTR

BANJO

ACOU BASS

FIDDLE

115

STEEL GTR

BANJO

ACOU BASS

FIDDLE

118

STEEL GTR

BANJO

ACOU BASS

FIDDLE

121

STEEL GTR

BANJO

ACOU BASS

124

STEEL GTR

BANJO

ACOU BASS

FIDDLE

127

STEEL GTR

BANJO

ACOU BASS

FIDDLE

130

STEEL GTR

STEEL GTR

BANJO

ACOU BASS

FIDDLE

133

STEEL GTR

STEEL GTR

BANJO

ACOU BASS

FIDDLE

STEEL GTR

Bluegrass Cardinals - Pretty Red Wing

♩ = 242,003784

65

69

73

77

81

85

88

92

96

31

STEEL GTR

Bluegrass Cardinals - Pretty Red Wing

♩ = 242,003784

2

8

14

20

26

32

38

44

50

56

V.S.

62

68

74

80

86

92

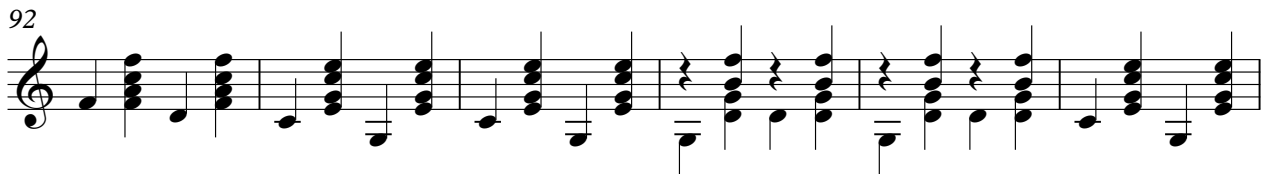

98

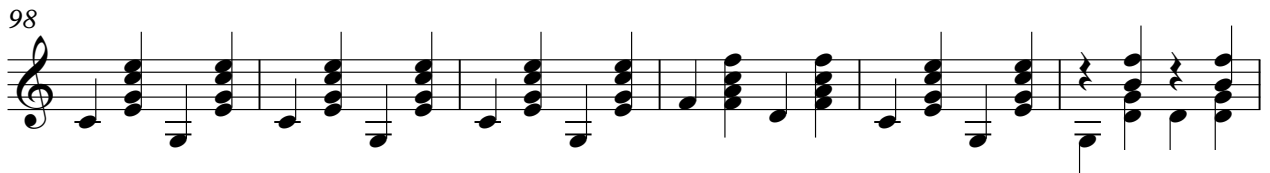

104

110

116

122

128

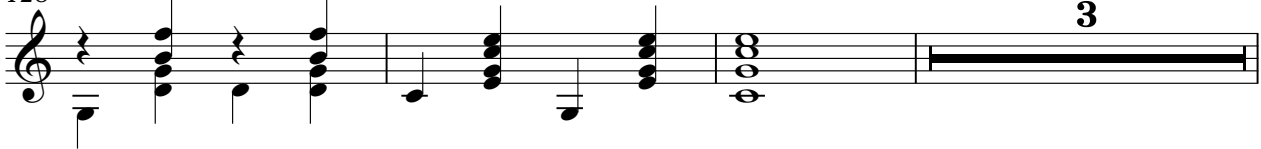

134

# Bluegrass Cardinals - Pretty Red Wing

BANJO

♩ = 242,003784

V.S.

BANJO

44

50

56

62

68

74

80

86

92

98

BANJO

102

106

110

114

118

122

126

130

ACOU BASS

Bluegrass Cardinals - Pretty Red Wing

♩ = 242,003784

2

9

16

23

30

37

44

51

58

65

V.S.

72

79

86

93

100

107

114

121

128

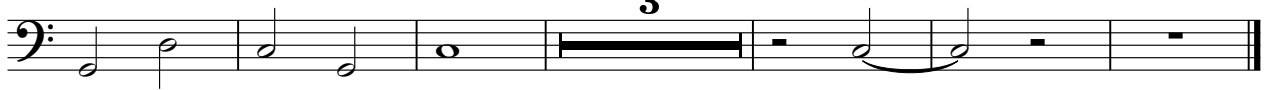

FIDDLE

Bluegrass Cardinals - Pretty Red Wing

♩ = 242,003784

2

6

10

14

18

22

26

30

34

38

V.S.

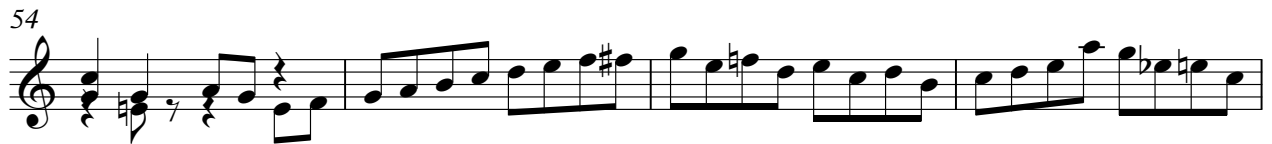

V.S.

122

126

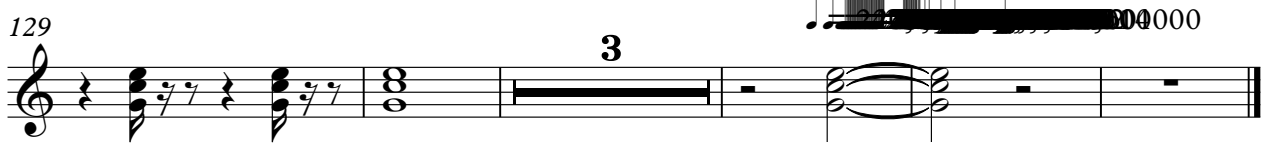

129

~~XXXXXXXXXXXXXXXXXXXX~~ 00000

3