

Blues Brothers - Everybody Needs Somebody To Love

$\text{♩} = 200,000000 \quad \text{♩} = 94,999992$

Alto Saxophone

Horn in F

Trombone

Trombone

Percussion

Electric Guitar

Percussive Organ

Rock Organ

Synth Bass

$\text{♩} = 200,000000 \quad \text{♩} = 94,999992$

Tape Sampler Keyboard [Brass]

Alto Sax.

Perc.

E. Gtr.

Perc. Organ

Organ

S. Bass

Tape Smp. Brs

7 ♩ = 93,999985

Alto Sax. ♩ = 93,999985

Perc.

E. Gtr.

Perc. Organ

Organ

S. Bass

Tape Smp. Brs. ♩ = 93,999985

10

Alto Sax.

Perc.

E. Gtr.

Perc. Organ

Organ

S. Bass

Tape Smp. Brs.

13 ♩ = 93,000038

Alto Sax.

Perc.

E. Gtr.

Perc. Organ

Organ

S. Bass

Tape Smp. Brs

♩ = 93,000038

16

Alto Sax.

Tbn.

Perc.

E. Gtr.

Perc. Organ

Organ

S. Bass

Tape Smp. Brs

19

Alto Sax.

Tbn.

Perc.

E. Gtr.

Perc. Organ

Organ

S. Bass

Tape Smp. Brs

22 ♩ = 93,999985

Alto Sax.

Tbn.

Tbn.

Perc.

E. Gtr.

Perc. Organ

Organ

S. Bass

♩ = 93,999985

Tape Smp. Brs

25

Alto Sax.

Hn.

Tbn.

Tbn.

Perc.

E. Gtr.

Perc. Organ

Organ

S. Bass

Tape Smp. Brs

||

28

Alto Sax.

Hn.

Tbn.

Tbn.

Perc.

E. Gtr.

Perc. Organ

Organ

S. Bass

Tape Smp. Brs

♩ = 93,000038

31 $\text{♩} = 90,999954$

Alto Sax.

Tbn.

Perc.

E. Gtr.

Organ

S. Bass

$\text{♩} = 90,999954$

Tape Smp. Brs

34 $\text{♩} = 91,999985$ $\text{♩} = 93,000038$

Alto Sax.

Perc.

E. Gtr.

S. Bass

$\text{♩} = 91,999985$ $\text{♩} = 93,000038$

Tape Smp. Brs

37 $\text{♩} = 93,999985$

Alto Sax.

Perc.

E. Gtr.

S. Bass

$\text{♩} = 93,999985$

Tape Smp. Brs

40

Alto Sax.

Tbn.

Perc.

E. Gtr.

Organ

S. Bass

Tape Smp. Brs

43

Alto Sax.

Hn.

Tbn.

Perc.

E. Gtr.

Organ

S. Bass

Tape Smp. Brs

46

Alto Sax.

Hn.

Tbn.

Perc.

E. Gtr.

Perc. Organ

Organ

S. Bass

Tape Smp. Brs

48

Alto Sax.

Hn.

Tbn.

Perc.

E. Gtr.

Perc. Organ

Organ

S. Bass

Tape Smp. Brs

♩ = 94,999992

50

Alto Sax.

Hn.

Perc.

E. Gtr.

Perc. Organ

S. Bass

Tape Smp. Brs

♩ = 94,999992

53

Hn.

Perc.

E. Gtr.

Perc. Organ

S. Bass

♩ = 96,000000

♩ = 94,999992

56

Alto Sax.

Hn.

Tbn.

Perc.

E. Gtr.

Perc. Organ

Organ

S. Bass

59

Alto Sax.

Hn.

Tbn.

Perc.

E. Gtr.

Perc. Organ

Organ

S. Bass

Tape Smp. Brs

62 ♩ = 93,000038

Alto Sax.

Hn.

Tbn.

Perc.

E. Gtr.

Perc. Organ

Organ

S. Bass

Tape Smp. Brs

♩ = 93,000038

65 $\text{♩} = 93,99985$

Alto Sax. 

Hn. 

Tbn. 

Perc. 

E. Gtr. 

Perc. Organ 

Organ 

S. Bass 

Tape Smp. Brs $\text{♩} = 93,99985$ 

67 $\text{♩} = 94,99992$

Alto Sax. 

Hn. 

Tbn. 

Perc. 

E. Gtr. 

Perc. Organ 

Organ 

S. Bass 

Tape Smp. Brs $\text{♩} = 94,99992$ 

70 $\text{♩} = 93,999985$

Alto Sax.
Hn.
Tbn.
Perc.
E. Gtr.
Organ
S. Bass
Tape Smp. Brs.

73 $\text{♩} = 93,999985$

Alto Sax.
Hn.
Tbn.
Perc.
E. Gtr.
Organ
S. Bass
Tape Smp. Brs.

76

Alto Sax.

Hn.

Tbn.

Perc.

E. Gtr.

Perc. Organ

Organ

S. Bass

Tape Smp. Brs

79

Alto Sax.

Perc.

E. Gtr.

Perc. Organ

Tape Smp. Brs

80

Alto Sax.

Perc.

E. Gtr.

Perc. Organ

S. Bass

Tape Smp. Brs

Blues Brothers - Everybody Needs Somebody To Love

Alto Saxophone

♩ = 200,000000 ♩ = 94,999992

5 ♩ = 93,999985

10 ♩ = 93,000038

15

20 ♩ = 93,999985

24

♩ = 93,000038 ♩ = 90,999954

28

♩ = 91,999985 ♩ = 93,000038

34

♩ = 93,999985

38

40

2

Alto Saxophone

45

49

♩ = 94,999992 ♩ = 96,000000

54

♩ = 94,999992

2

60

♩ = 93,000038

64

♩ = 93,999985

68

♩ = 94,999992

72

♩ = 93,999985

76

Horn in F

Blues Brothers - Everybody Needs Somebody To Love

♩ = 200,000000 ♩ = 94,999992

♩ = 93,999985 ♩ = 93,000038

22 ♩ = 93,999985

28 ♩ = 93,000038 ♩ = 90,999954 ♩ = 91,999985

35 ♩ = 93,000038 ♩ = 93,999985

47

52 ♩ = 94,999992 ♩ = 96,000000 ♩ = 94,999992

57

61 ♩ = 93,000038

65 ♩ = 93,999985

69 ♩ = 94,999992 ♩ = 93,999985

V.S.

2

Horn in F

73

76

Trombone

Blues Brothers - Everybody Needs Somebody To Love

♩ = 200,000000 ♩ = 94,999992

♩ = 93,999985 ♩ = 93,000038

17

21

25

30

34

44

47

49

♩ = 94,999992 = 96,000000 ♩ = 94,999992

2
56 **Trombone**

60 $\text{♩} = 93,000038$

63 $\text{♩} = 93,999985$

66

69 $\text{♩} = 94,999992$

72 $\text{♩} = 93,999985$

75

77 **2**

Blues Brothers - Everybody Needs Somebody To Love

Percussion

♩ = 200,000000 ♩ = 94,999992

4

6

8

10

12

14

16

18

20

6

V.S.

2

Percussion

22 ♩ = 93,999985

24

26

28 ♩ = 93,000038

30 ♩ = 90,999954

32

34 ♩ = 91,999985 ♩ = 93,000038

36

38 ♩ = 93,999985

40

6

Percussion

42

44

6

46

48

50

52

$\text{♩} = 94,999992$

$\text{♩} = 96,000000$

54

$\text{♩} = 94,999992$

56

58

6

60

V.S.

4

Percussion

62 $\text{♩} = 93,000038$

64 $\text{♩} = 93,999985$

66

68 $\text{♩} = 94,999992$

70

72 $\text{♩} = 93,999985$

74

76

78

79

80

6

Percussion

6

3

5

♩ = 200,000000 ♩ = 94,999992

3

5

7

9 ♩ = 93,999985

11

13 ♩ = 93,000038

15

17

19

22 ♩ = 93,999985

25

28 ♩ = 93,000038

31 ♩ = 90,999954

♩ = 91,999985

35 ♩ = 93,000038

39 ♩ = 93,999985

43

47

49

♩ = 94,999992

53 ♩ = 96,000000

♩ = 94,999992

Blues Brothers - Everybody Needs Somebody To Love

Percussive Organ

♩ = 200,000000 ♩ = 94,999992

4

6

8 ♩ = 93,999985

10

12 ♩ = 93,000038

14

16

18

V.S.

2

Percussive Organ

♩ = 93,999985

21

24

27

♩ = 93,000038

31

♩ = 90,999954

♩ = 91,999985

♩ = 93,000038

♩ = 93,999985

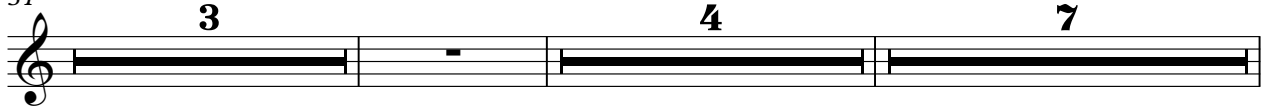

46

48

♩ = 94,999992

53

♩ = 96,000000

♩ = 94,999992

56

58

60

Percussive Organ

62 ♩ = 93,000038

64

♩ = 93,999985

66

69 ♩ = 94,999992 ♩ = 93,999985

Blues Brothers - Everybody Needs Somebody To Love

Rock Organ

♩ = 200,000000 ♩ = 94,999992

5 ♩ = 93,999985

11 ♩ = 93,000038

17 ♩ = 93,999985

23 ♩ = 93,000038

29 ♩ = 90,999954 ♩ = 91,999985 ♩ = 93,000038

2

Rock Organ

39 ♩ = 93,999985

3 3

48 ♩ = 94,999992 ♩ = 96,000000 ♩ = 992

2 2 2

57 ♩ = 93,000038

3

63 ♩ = 93,999985

3

69 ♩ = 94,999992 ♩ = 93,999985

3

74

3 3

Blues Brothers - Everybody Needs Somebody To Love

Synth Bass

♩ = 200,000000

♩ = 94,999992

3

5

7

9 ♩ = 93,999985

11

13 ♩ = 93,000038

15

17

19

V.S.

2

Synth Bass

21

♩ = 93,999985

23

25

27

♩ = 93,000038

29

♩ = 90,999954

34

♩ = 91,999985

♩ = 93,000038

37

♩ = 93,999985

40

45

47

49

♩ = 94,999992

2

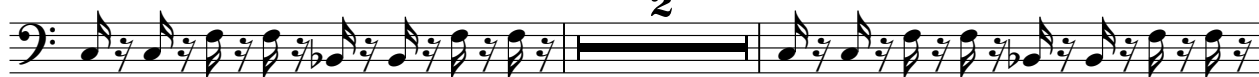

53 ♩ = 96,000000

♩ = 94,999992

55

57

59

61

♩ = 93,000038

63

65 ♩ = 93,999985

67

♩ = 94,999992

70

♩ = 93,999985

4

Synth Bass

74

77

Tape Sampler Keyboard [Brass]

Blues Brothers - Everybody Needs Somebody To Love

♩ = 200,000000 ♩ = 94,999992

5 ♩ = 93,999985

10 ♩ = 93,000038

15

20 ♩ = 93,999985

25 ♩ = 93,000038

31 ♩ = 90,999954 ♩ = 91,999985 ♩ = 93,000038

36

39 ♩ = 93,999985

Tape Sampler Keyboard [Brass]

45

49

♩ = 94,999992 ♩ = 96,000000

54

♩ = 94,999992 ♩ = 93,000038

6

63

♩ = 93,999985

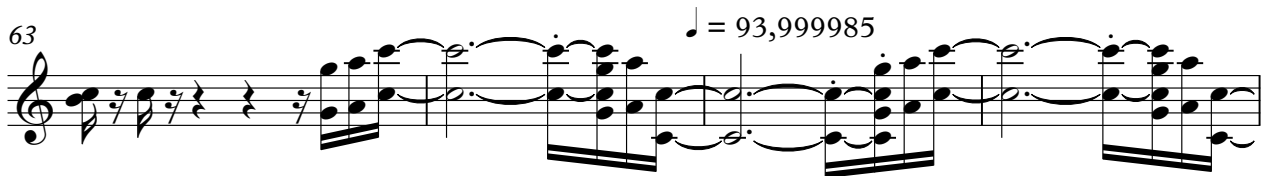

67

♩ = 94,999992

71

♩ = 93,999985

75

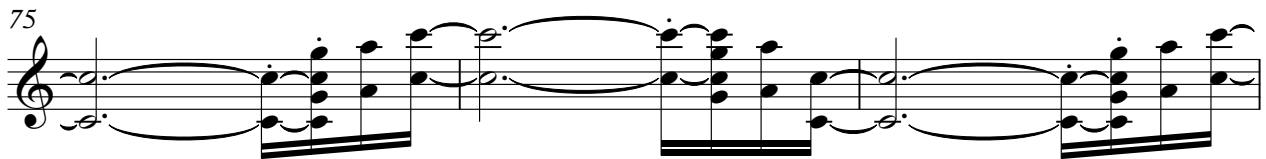

78

