

Blues Image - Ride Captain Ride

0.0"
1.1,00
RIDE CAPTAIN RIDE ;BLUES IMAGE

♩ = 123,999992

3

closed hat

ORGAN

ELEC PIANO

4

closed hat

ORGAN

ELEC PIANO

5

closed hat

ORGAN

ELEC PIANO

6

closed hat

LEAD GUITAR

ORGAN

ELEC PIANO

7

closed hat

LEAD GUITAR

ORGAN

ELEC PIANO

9

MELODY

kick

snare

closed hat

crash

LEAD GUITAR

ORGAN

ELEC PIANO

Detailed description of the musical score: The score is for a 2-measure phrase. The MELODY part begins with a whole rest in measure 1 and a melodic line in measure 2 consisting of quarter notes G4, A4, B4, A4, G4, F4, E4, D4. The kick drum part has a whole rest in measure 1 and quarter notes in measure 2. The snare drum part has a whole rest in measure 1 and a sixteenth-note pattern in measure 2. The closed hat part has a quarter rest in measure 1 and eighth notes in measure 2. The crash part has a whole rest in measure 1 and a crash symbol in measure 2. The LEAD GUITAR part has a whole rest in measure 1 and a quarter note in measure 2. The ORGAN part has a melodic line in measure 1 and a whole rest in measure 2. The ELEC PIANO part has a complex accompaniment in measure 1 and a melodic line in measure 2.

11

MELODY

kick

snare

closed hat

ELEC PIANO

13

MELODY

kick

snare

closed hat

ELEC PIANO

15

MELODY

kick

snare

closed hat

ELEC PIANO

17

MELODY

kick

snare

closed hat

crash

toms

conga high

conga low

LEAD GUITAR

ELEC PIANO

Detailed description of the musical score: The score is for two measures, 17 and 18. The MELODY part starts with a quarter rest in measure 17, followed by a quarter note G4, an eighth note A4, a quarter note B4, an eighth note A4, a quarter note G4, and an eighth note F4 in measure 18. The kick drum has a steady eighth-note pattern in measure 17 and a dotted quarter note in measure 18. The snare drum has a dotted quarter note followed by an eighth-note triplet in measure 17, and a quarter note followed by a dotted quarter note in measure 18. The closed hat has a consistent eighth-note pattern with 'x' marks in both measures. The crash cymbal has a single crash symbol in measure 18. The toms have a quarter note G2, an eighth note A2, and a quarter note B2 in measure 17, and a quarter rest in measure 18. The conga high part has a quarter rest in measure 17 and a dotted quarter note followed by an eighth note in measure 18. The conga low part has a quarter rest in measure 17 and a quarter note followed by an eighth note in measure 18. The LEAD GUITAR part has a quarter rest in measure 17 and a whole note chord in measure 18. The ELEC PIANO part has a complex accompaniment with chords and moving lines in both measures.

19

MELODY

kick

snare

closed hat

conga high

conga low

LEAD GUITAR

ELEC PIANO

21

MELODY

kick

snare

closed hat

conga high

conga low

LEAD GUITAR

ELEC PIANO

23

MELODY

kick

snare

closed hat

conga high

conga low

LEAD GUITAR

ELEC PIANO

25

MELODY

kick

snare

closed hat

crash

conga high

conga low

RHYTHM GUITAR

LEAD GUITAR

BASS

ELEC PIANO

27

MELODY

kick

snare

closed hat

conga high

conga low

RHYTHM GUITAR

LEAD GUITAR

BASS

ELEC PIANO

29

MELODY

kick

snare

closed hat

conga high

conga low

RHYTHM GUITAR

LEAD GUITAR

BASS

ELEC PIANO

31

MELODY

kick

snare

closed hat

conga high

conga low

RHYTHM GUITAR

LEAD GUITAR

BASS

ELEC PIANO

33

MELODY

kick

snare

closed hat

crash

toms

conga high

conga low

RHYTHM GUITAR

LEAD GUITAR

BASS

ORGAN

ELEC PIANO

35

MELODY

kick

snare

closed hat

conga high

conga low

RHYTHM GUITAR

LEAD GUITAR

BASS

ORGAN

ELEC PIANO

37

MELODY

kick

snare

closed hat

conga high

conga low

RHYTHM GUITAR

LEAD GUITAR

BASS

ORGAN

ELEC PIANO

Detailed description of the musical score: The score is for measures 37 and 38. The MELODY part starts with a half rest in measure 37, followed by a quarter note G4, an eighth note A4, and a quarter note B4 in measure 38. The RHYTHM GUITAR part plays a rhythmic pattern of quarter notes: G4, A4, B4, G4 in measure 37, and a half note G4 in measure 38. The LEAD GUITAR part plays eighth notes: G4, A4, B4, G4, A4, B4, G4, A4 in measure 37, and a half note G4 in measure 38. The BASS part plays eighth notes: G2, A2, B2, G2, A2, B2, G2, A2 in measure 37, and a half note G2 in measure 38. The ORGAN part plays a chord of G4, A4, B4 in measure 37, and a half note G4 in measure 38. The ELEC PIANO part plays a complex rhythmic pattern of eighth notes and chords in measure 37, and a half note G4 in measure 38. The percussion parts (kick, snare, closed hat, conga high, conga low) provide a steady rhythmic accompaniment.

39

MELODY

kick

snare

closed hat

conga high

conga low

RHYTHM GUITAR

LEAD GUITAR

BASS

ORGAN

ELEC PIANO

41

MELODY

kick

snare

closed hat

crash

ride

open hat

toms

conga high

conga low

RHYTHM GUITAR

LEAD GUITAR

BASS

ORGAN

ELEC PIANO

43

MELODY

kick

snare

closed hat

ride

open hat

RHYTHM GUITAR

LEAD GUITAR

BASS

ORGAN

ELEC PIANO

44

MELODY

kick

snare

closed hat

ride

open hat

RHYTHM GUITAR

LEAD GUITAR

BASS

ORGAN

ELEC PIANO

45

MELODY

kick

snare

closed hat

crash

ride

open hat

RHYTHM GUITAR

LEAD GUITAR

BASS

ORGAN

ELEC PIANO

47

MELODY

kick

snare

closed hat

ride

open hat

RHYTHM GUITAR

LEAD GUITAR

BASS

ORGAN

ELEC PIANO

49

MELODY

kick

snare

closed hat

crash

ride

open hat

toms

RHYTHM GUITAR

LEAD GUITAR

BASS

ORGAN

ELEC PIANO

51

MELODY

kick

snare

closed hat

ride

open hat

RHYTHM GUITAR

LEAD GUITAR

BASS

ORGAN

ELEC PIANO

53

MELODY

kick

snare

closed hat

crash

ride

open hat

RHYTHM GUITAR

LEAD GUITAR

BASS

ORGAN

ELEC PIANO

54

MELODY

kick

snare

closed hat

ride

open hat

RHYTHM GUITAR

LEAD GUITAR

BASS

ORGAN

ELEC PIANO

55

MELODY

kick

snare

closed hat

ride

open hat

RHYTHM GUITAR

LEAD GUITAR

BASS

ORGAN

ELEC PIANO

58

kick

snare

closed hat

crash

RHYTHM GUITAR

LEAD GUITAR

BASS

ORGAN

ELEC PIANO

60

kick

snare

closed hat

RHYTHM GUITAR

LEAD GUITAR

BASS

ORGAN

ELEC PIANO

61

kick

snare

closed hat

RHYTHM GUITAR

LEAD GUITAR

BASS

ORGAN

ELEC PIANO

62

kick

snare

closed hat

RHYTHM GUITAR

LEAD GUITAR

BASS

ORGAN

ELEC PIANO

63

64

kick

snare

closed hat

RHYTHM GUITAR

LEAD GUITAR

BASS

ORGAN

ELEC PIANO

65

67

MELODY

kick

snare

closed hat

crash

conga high

conga low

RHYTHM GUITAR

LEAD GUITAR

BASS

ELEC PIANO

69

MELODY

kick

snare

closed hat

conga high

conga low

RHYTHM GUITAR

LEAD GUITAR

BASS

ELEC PIANO

71

MELODY

kick

snare

closed hat

conga high

conga low

RHYTHM GUITAR

LEAD GUITAR

BASS

ELEC PIANO

73

MELODY

kick

snare

closed hat

toms

conga high

conga low

RHYTHM GUITAR

LEAD GUITAR

BASS

ELEC PIANO

75

MELODY

kick

snare

closed hat

crash

conga high

conga low

RHYTHM GUITAR

LEAD GUITAR

BASS

ORGAN

ELEC PIANO

77

MELODY

kick

snare

closed hat

conga high

conga low

RHYTHM GUITAR

LEAD GUITAR

BASS

ORGAN

ELEC PIANO

79

MELODY

kick

snare

closed hat

conga high

conga low

RHYTHM GUITAR

LEAD GUITAR

BASS

ORGAN

ELEC PIANO

81

MELODY

kick

snare

closed hat

toms

conga high

conga low

RHYTHM GUITAR

LEAD GUITAR

BASS

ORGAN

ELEC PIANO

83

MELODY

kick

snare

closed hat

crash

ride

open hat

RHYTHM GUITAR

LEAD GUITAR

BASS

ORGAN

ELEC PIANO

84

MELODY

kick

snare

closed hat

ride

open hat

RHYTHM GUITAR

LEAD GUITAR

BASS

ORGAN

ELEC PIANO

85

MELODY

kick

snare

closed hat

ride

open hat

RHYTHM GUITAR

LEAD GUITAR

BASS

ORGAN

ELEC PIANO

Detailed description of the musical score: The score is for measures 85 through 88. The MELODY part is in treble clef, starting with a quarter rest, followed by a quarter note G4, a quarter rest, and a half note chord of A4 and C#5. The RHYTHM GUITAR part is in treble clef, playing a rhythmic pattern of eighth notes and chords. The LEAD GUITAR part is in treble clef, mostly silent with a few notes in measure 88. The BASS part is in bass clef, playing a steady eighth-note line. The ORGAN part is in treble clef, playing sustained chords. The ELEC PIANO part is in grand staff, playing chords and moving lines. The percussion parts (kick, snare, closed hat, ride, open hat) are in a common time signature, with the closed hat and ride parts marked with 'x' for hits.

86

MELODY

kick

snare

closed hat

crash

ride

open hat

RHYTHM GUITAR

LEAD GUITAR

BASS

ORGAN

ELEC PIANO

88

MELODY

kick

snare

closed hat

ride

open hat

RHYTHM GUITAR

LEAD GUITAR

BASS

ORGAN

ELEC PIANO

90

MELODY

kick

snare

closed hat

ride

open hat

toms

RHYTHM GUITAR

LEAD GUITAR

BASS

ORGAN

ELEC PIANO

91

MELODY

kick

snare

closed hat

crash

ride

open hat

RHYTHM GUITAR

LEAD GUITAR

BASS

ORGAN

ELEC PIANO

92

MELODY

kick

snare

closed hat

ride

open hat

RHYTHM GUITAR

LEAD GUITAR

BASS

ORGAN

ELEC PIANO

93

MELODY

kick

snare

closed hat

ride

open hat

RHYTHM GUITAR

LEAD GUITAR

BASS

ORGAN

ELEC PIANO

94

96

MELODY

kick

snare

closed hat

ride

open hat

RHYTHM GUITAR

LEAD GUITAR

BASS

ORGAN

ELEC PIANO

98

100

kick

snare

closed hat

ride

open hat

RHYTHM GUITAR

LEAD GUITAR

BASS

ORGAN

ELEC PIANO

102

103

104

105

kick

snare

closed hat

crash

ride

open hat

toms

RHYTHM GUITAR

LEAD GUITAR

BASS

ORGAN

ELEC PIANO

107

108

RHYTHM GUITAR

LEAD GUITAR

BASS

ORGAN

ELEC PIANO

Blues Image - Ride Captain Ride

MELODY

♩ = 123,999992

9

13

18

22

26

30

34

38

42

46

V.S.

51

55

67

71

75

79

83

87

92

96

Blues Image - Ride Captain Ride

kick

♩ = 123,999992

9

13

18

23

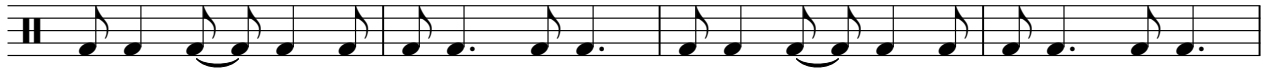

27

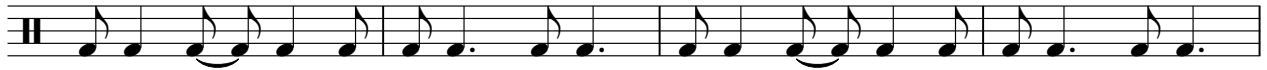

31

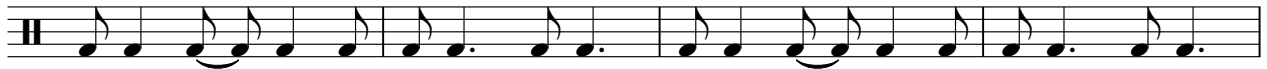

35

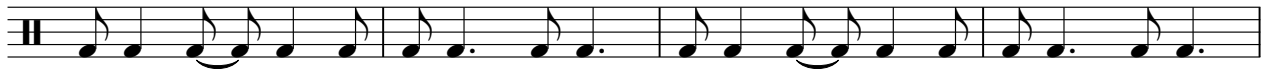

39

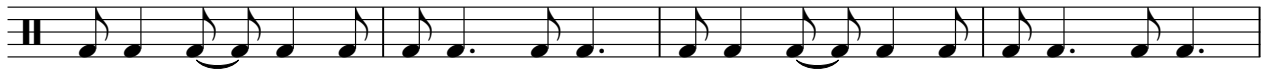

43

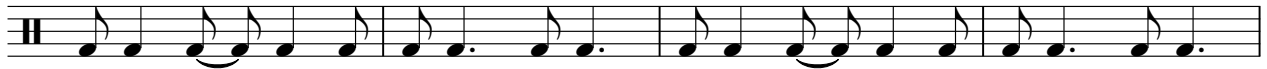

47

V.S.

2

kick

52

57

62

67

72

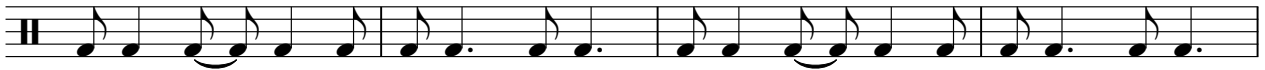

76

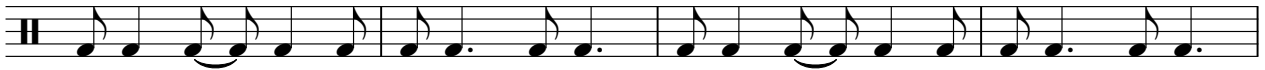

80

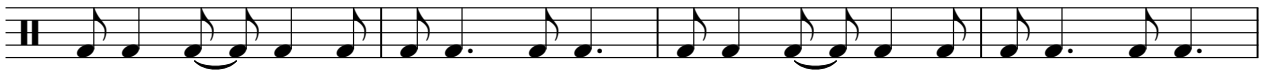

84

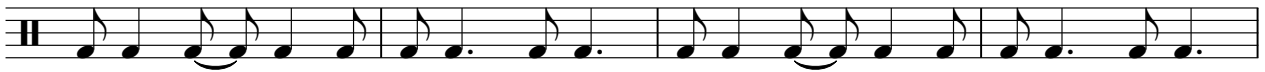

88

93

98

103

106

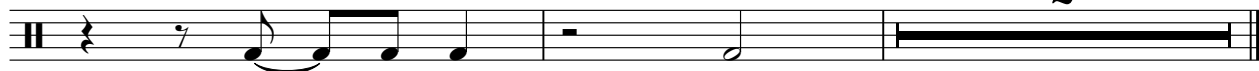

Blues Image - Ride Captain Ride

snare

♩ = 123,999992

8

13

18

24

30

36

42

48

53

59

V.S.

closed hat

Blues Image - Ride Captain Ride

♩ = 123,999992

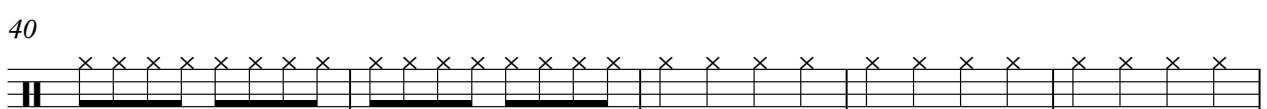
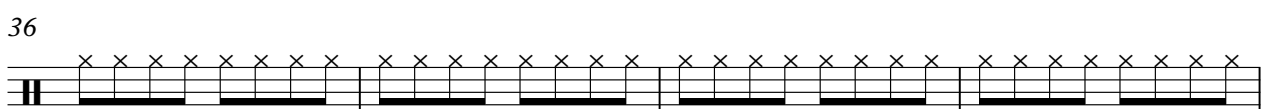
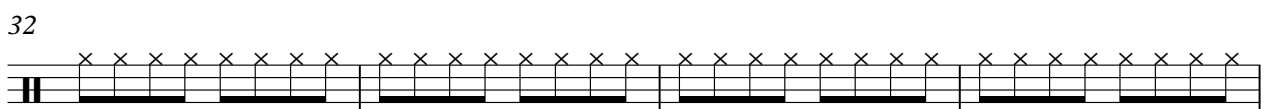
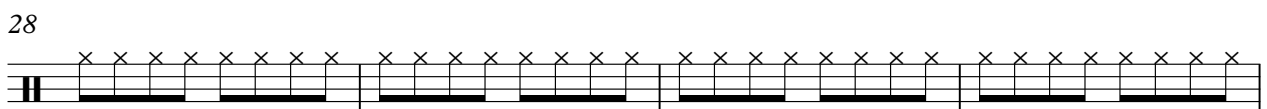
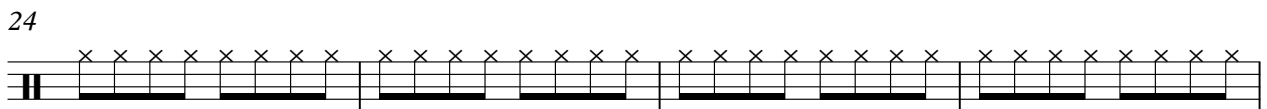
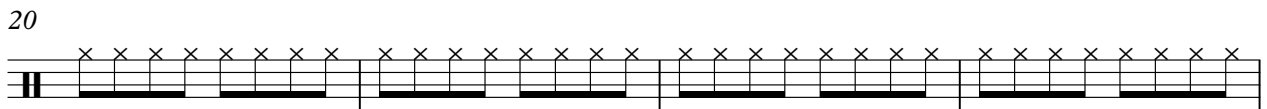
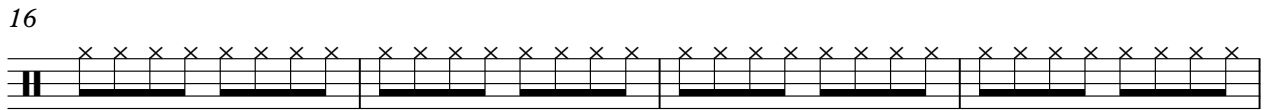
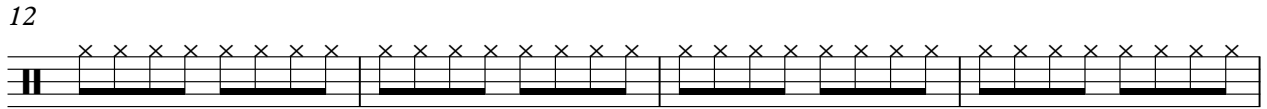
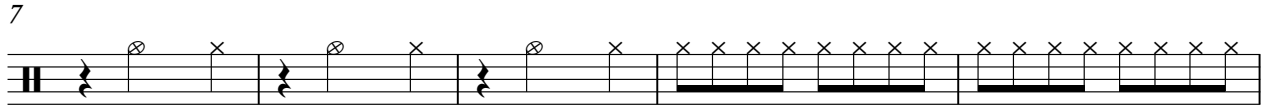
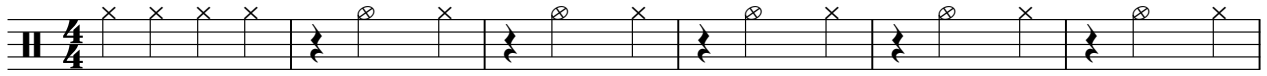

V.S.

2

closed hat

45

51

57

62

66

70

74

78

82

87

closed hat

3

93

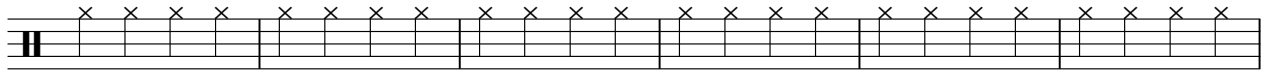

99

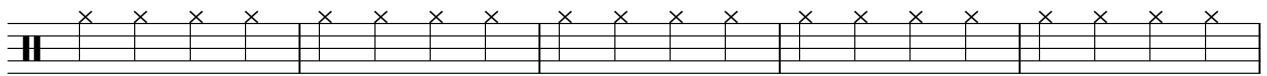

104

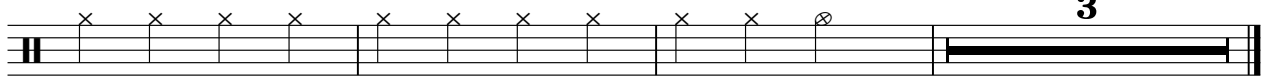

Blues Image - Ride Captain Ride

crash

♩ = 123,999992

9 7 7

27 7 7 2

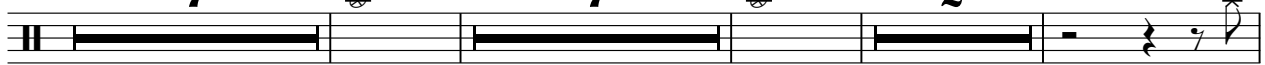

46 4 2 3

59 7 7 7

83 2 4 2

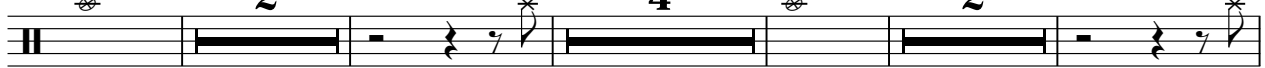

95 4 2

103 3 2

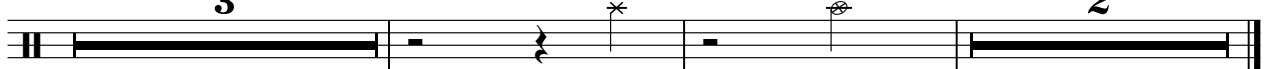

ride

Blues Image - Ride Captain Ride

♩ = 123,999992

41

46

52

57

24

85

91

97

103

3

open hat

Blues Image - Ride Captain Ride

♩ = 123,999992

41

45

50

55

83

88

93

98

103

toms

Blues Image - Ride Captain Ride

♩ = 123,999992

16 15

34 7 7

50 6 7

66 7 7

82 7 7

98 6

106 2

conga high

Blues Image - Ride Captain Ride

♩ = 123,999992

17

22

28

34

40

16

2/4

4/4

8

67

73

79

27

conga low

Blues Image - Ride Captain Ride

♩ = 123,999992

17

22

28

34

40

16

2/4

4/4

8

67

73

79

27

RHYTHM GUITAR

Blues Image - Ride Captain Ride

♩ = 123,999992

25

29

33

38

42

44

46

49

52

54

V.S.

57

61

65

69

74

79

83

85

87

90

92

94

96

99

102

104

107

LEAD GUITAR

94

99

103

106

BASS

Blues Image - Ride Captain Ride

♩ = 123,999992

25

30

35

39

43

47

51

55

60

65

V.S.

70

74

78

82

86

90

94

98

102

105

ORGAN

Blues Image - Ride Captain Ride

♩ = 123,999992

V.S.

54

60

67

80

85

90

94

98

102

107

♩ = 123,999992

4

6

8

10

13

16

19

22

25

28

31

34

37

40

43

45

48

V.S.

51

54

56

59

61

63

65

68

71

74

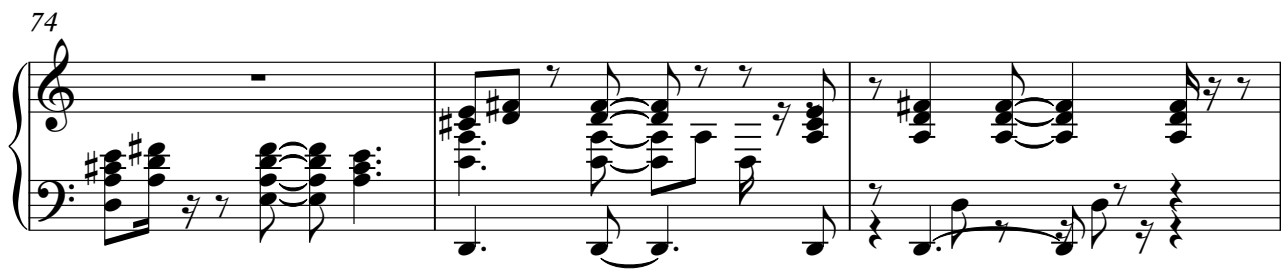

77

80

V.S.

83

86

89

92

94

97

100

103

105

107
