

Blues Trottoir - Un Soir De Pluie 3

♩ = 158,000351
Perc.6

Percussion Perc.1
Percussion Perc.2
Percussion Crash
Percussion Perc.3
Side Drum Perc.5
Bongos Perc.4
Cabasa
Cowbell Cow Bell
Solo M.lodie
Solo Basse
Solo Piano
Solo Cordes
Solo Brass

6

Perc. Perc.
S. D.
Cow. Cow.
Solo
Solo
Solo

11

16

21

Perc. (Snare 1)
Perc. (Snare 2)
S. D.
Cow.
Solo (Lead)
Solo (Guitar 1)
Solo (Guitar 2)
Solo (Guitar 3)

26

Perc. (Snare 1)
Perc. (Snare 2)
Perc. (Snare 3)
S. D.
Bongos
Cow.
Solo (Lead)
Solo (Guitar 1)
Solo (Guitar 2)
Solo (Guitar 3)
Solo (Guitar 4)

30

Perc. Perc. Perc. S. D. Bongos Cow. Solo Solo Solo Solo

34

Perc. Perc. Perc. S. D. Bongos Cow. Solo Solo Solo Solo

37

Perc. Perc. Perc. S. D. Bongos Cow. Solo Solo Solo Solo

39

Perc. Perc. Perc. S. D. Bongos Cow. Solo Solo Solo Solo

41

Perc. Perc. Perc. S. D. Bongos Cow. Solo Solo Solo Solo

45

Perc. Perc. S. D. Bongos Cow. Solo Solo Solo Solo

49

53

58

Perc.

Perc.

Bongos

Cow.

Solo

Solo

Solo

Solo

62

Perc.

Perc.

Bongos

Cow.

Solo

Solo

Solo

Solo

66

69

72

75

78

Perc. Perc. Perc. S. D. Bongos Cow. Solo Solo Solo Solo

80

Perc. Perc. Perc. S. D. Bongos Cow. Solo Solo Solo Solo

82

Perc.
Perc.
Perc.
S. D.
Bongos
Cow.
Solo
Solo
Solo
Solo

85

Perc.
Perc.
S. D.
Cow.
Solo
Solo
Solo
Solo

90

Perc. Perc. S. D. Cow. Solo Solo Solo Solo

94

Perc. Perc. Cab. Cow. Solo Solo Solo Solo

99

Solo Solo

113

Perc.

128

Perc.

143

Perc.

158

Perc. 

173

Perc. 

188

Perc. 

203

Perc. 

218

Perc. 

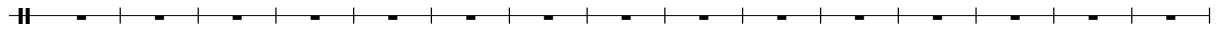

233

Perc. 

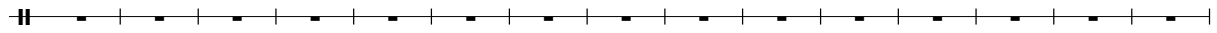

248

Perc. 

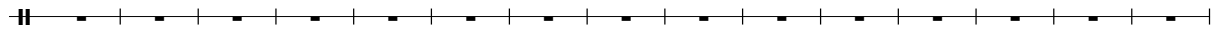

263

Perc. 

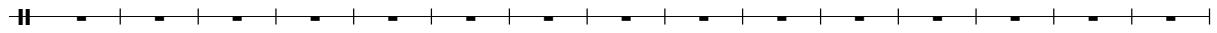

278

Perc. 

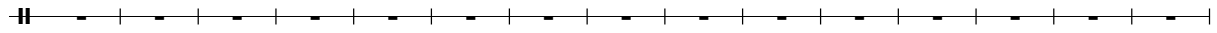

293

Perc. 

308

Perc. 

323

Perc. 

333

Perc. 

Percussion

Blues Trottoir - Un Soir De Pluie 3

♩ = 158,000351
Perc.6

26

|| $\frac{4}{4}$ | ————— | | ♩ . | — | ♩ . | — | ♩ . | — |

33

|| ♩ . | — | ♩ . | — | ♩ . | — | ♩ . | — |

41

27

|| ♩ . | ————— | | ♩ . | — | ♩ . | — | ♩ . | — |

74

|| — | ♩ . | — | ♩ . | — | ♩ . | — |

81

259

|| ♩ . | — | ♩ . | — | ————— |

Blues Trottoir - Un Soir De Pluie 3

Percussion

♩ = 158,000351

Perc. 1

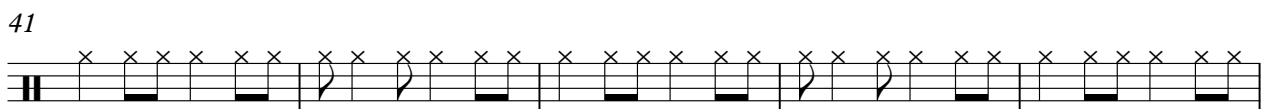
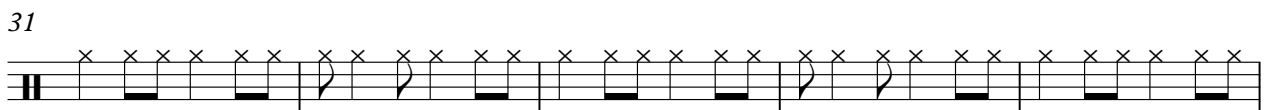
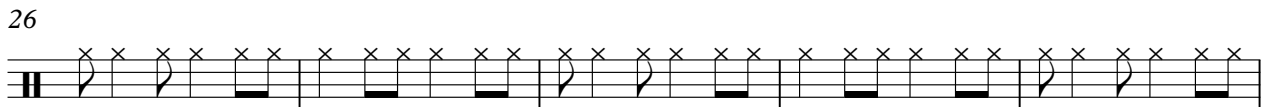
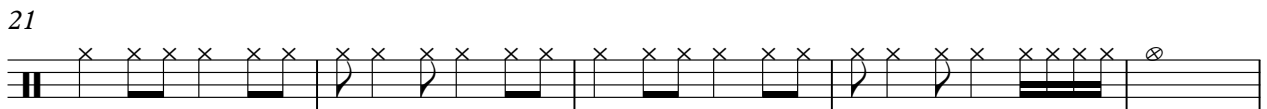
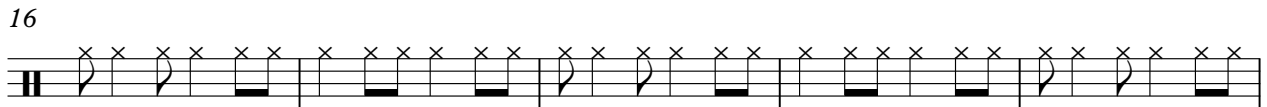
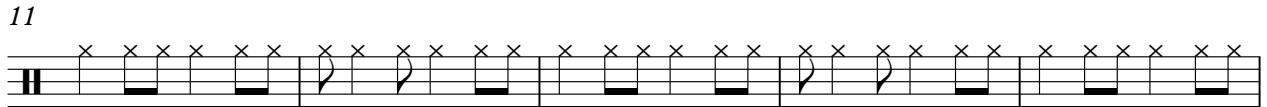
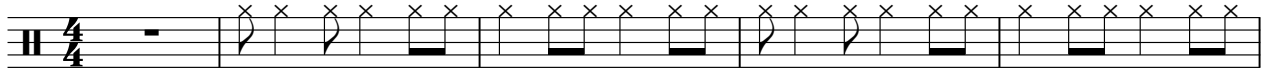

V.S.

51

56

61

66

71

76

81

86

91

95

Blues Trottoir - Un Soir De Pluie 3

Percussion

♩ = 158,000351
Perc.2

7

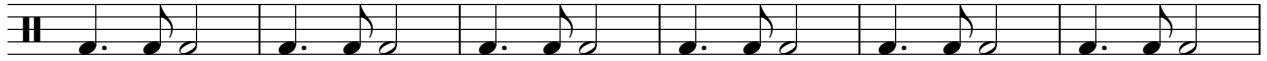

13

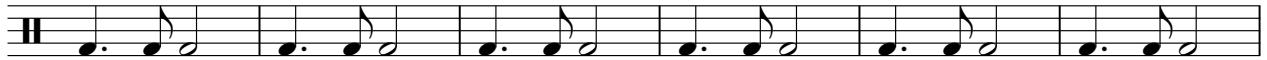

19

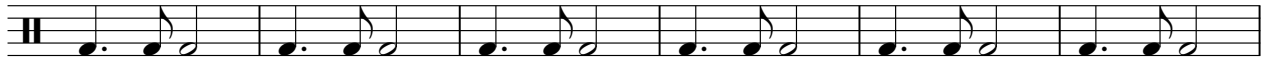

25

31

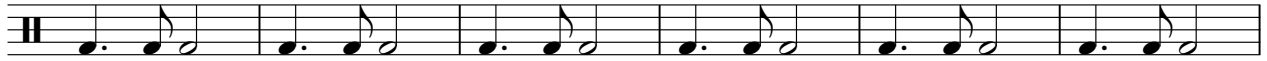

37

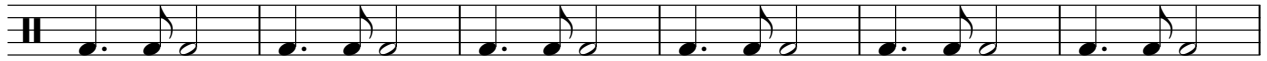

43

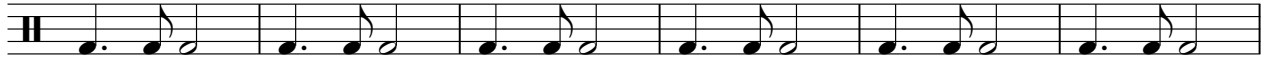

49

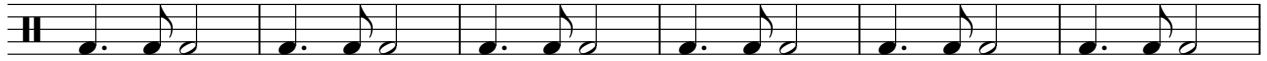

55

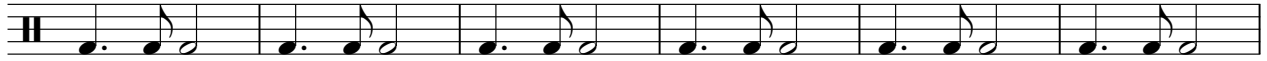

V.S.

2

Percussion

61

67

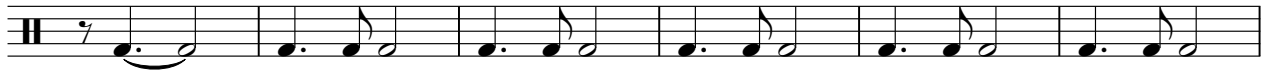

73

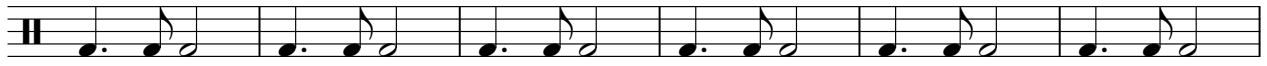

79

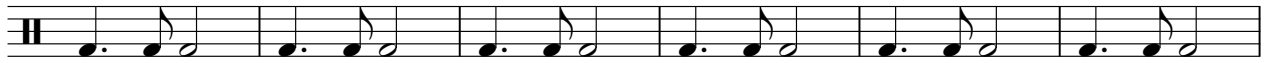

85

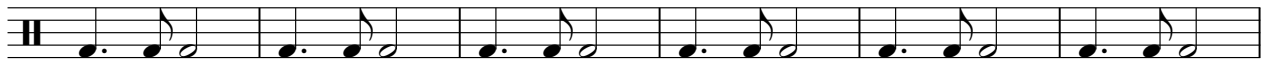

91

95

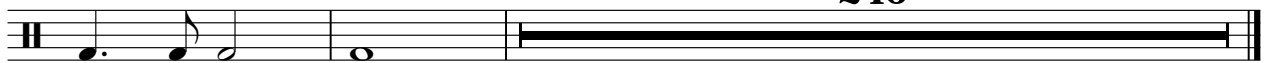

246

Percussion

Blues Trottoir - Un Soir De Pluie 3

♩ = 158,000351
Crash

65

6 3

67

276

Side Drum

Blues Trottoir - Un Soir De Pluie 3

♩ = 158,000351

Perc.3

4/4

6

11

16

21

26

31

36

41

46

Bongos

Blues Trottoir - Un Soir De Pluie 3

♩ = 158,000351
Perc.5

25

29

34

39

44

48

53

58

62

2

68

73

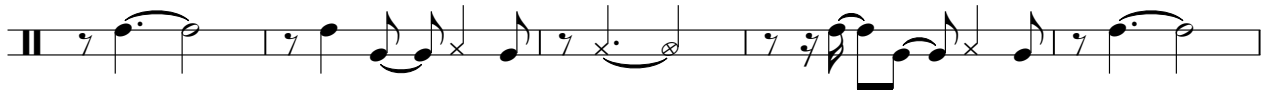

78

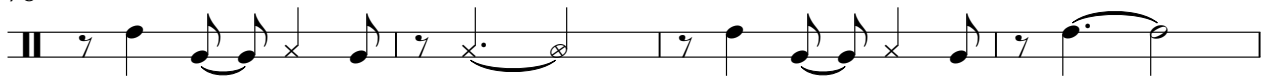

82

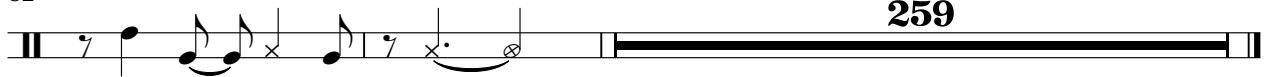

♩ = 158,000351
Perc.4

93

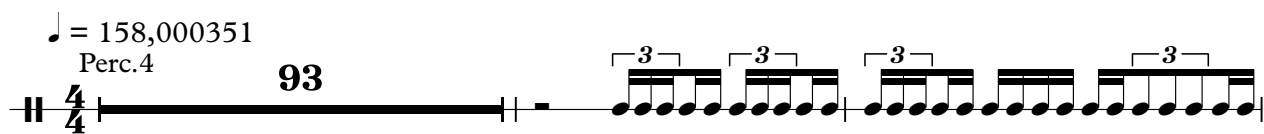

96

245

Cowbell

Blues Trottoir - Un Soir De Pluie 3

♩ = 158,000351

Cow Bell

4/4

7

12

17

22

28

33

38

43

48

V.S.

53

58

63

69

74

79

84

89

94

247

Blues Trottoir - Un Soir De Pluie 3

Solo

♩ = 158,000351
M, lode

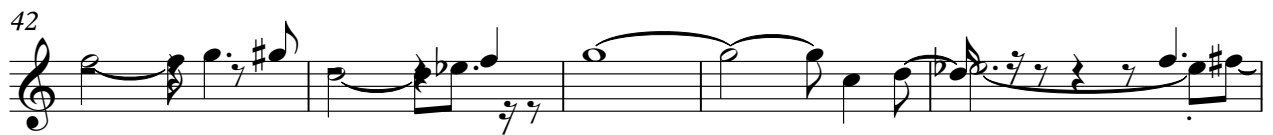
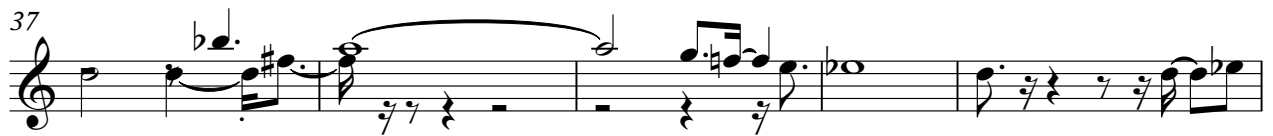
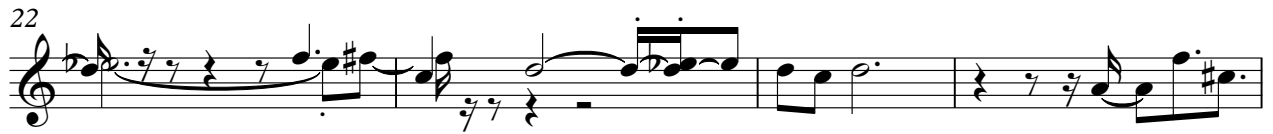

2

Solo

67

72

77

83

88

92

247

Blues Trottoir - Un Soir De Pluie 3

Solo

♩ = 158,000351
Basse

6

11

16

21

26

31

36

41

46

V.S.

51

57

63

68

73

78

83

88

94

99

243

Blues Trottoir - Un Soir De Pluie 3

Solo

♩ = 158,000351
Piano

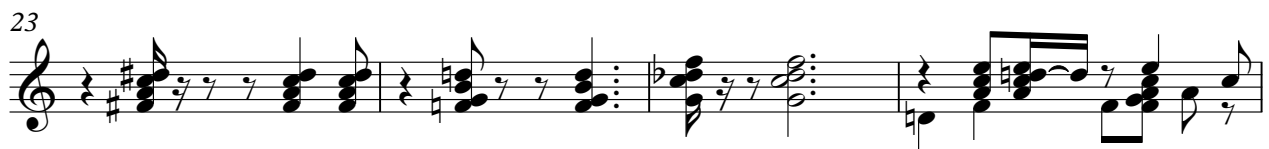

V.S.

38

42

46

50

54

58

62

66

70

74

78

82

86

90

93

96

98

244

Blues Trottoir - Un Soir De Pluie 3

Solo

♩ = 158,000351
Cordes

Blues Trottoir - Un Soir De Pluie 3

Solo

♩ = 158,000351

Brass

25

29

33

36

38

40

42

47

52

57

V.S.

62

66

68

70

72

74

76

78

80

82

Solo

3

83
