

Blur - Charmless Man

♩ = 117,990158

Drums

Piano

Guitar

Guitar

Clean Guitar

Bass

E
B
G
D
A
E
A

6

Drums

Guitar

Guitar

Clean Guitar

Bass

Oohs

0 0 0 2 4 1 0 2 2 1 0 2 2 2

9

Drums

Piano

Guitar

Guitar

Bass

Vocal

12

Piano

Vocal

14

Piano

Vocal

16

Piano

Vocal

18

Drums

Piano

Guitar

Guitar

Clean Guitar

Bass

Vocal

20

Drums

Guitar

Guitar

Clean Guitar

Bass

Vocal

22

Drums

Guitar

Guitar

Clean Guitar

Bass

Vocal

24

Drums

Guitar

Guitar

Clean Guitar

Bass

Vocal

Oohs

26

Drums

Piano

Guitar

Guitar

Clean Guitar
TAB

Bass

Vocal

Oohs

28

Drums

Piano

Guitar

Guitar

Bass

Vocal

Oohs

30

Drums

Piano

Guitar

Guitar

Clean Guitar

Bass

Vocal

Oohs

32

Drums

Guitar

Guitar

Clean Guitar

Bass

Vocal

Oohs

34

Drums

Guitar

Guitar

Clean Guitar

Bass

Vocal

Oohs

37

Drums

Guitar

Guitar

Clean Guitar

Bass

Vocal

Oohs

39

Drums

Guitar

Clean Guitar

Bass

Vocal

Oohs

41

Drums

Guitar

Guitar

Bass

Vocal

Oohs

43

Drums

Piano

Guitar

Guitar

Bass

Vocal

Oohs

45

Drums

Piano

Guitar

Guitar

Bass

Vocal

Oohs

47

Drums

Guitar

Guitar

Clean Guitar

Bass

Vocal

Oohs

49

Drums

Guitar

Guitar

Clean Guitar

Bass

Vocal

Oohs

51

Drums

Guitar

Guitar

Clean Guitar
T
A
B

Bass

Vocal

Oohs

53

Drums

Guitar

Guitar

Clean Guitar
T
A
B

Bass

Vocal

Oohs

55

Drums

Piano

Guitar

Guitar

Bass

Vocal

Oohs

57

Drums

Piano

Guitar

Guitar

Bass

Vocal

Oohs

59

Drums

Guitar

Guitar

Clean Guitar

Bass

Vocal

Oohs

62

Drums

Guitar

Guitar

Clean Guitar

Bass

Vocal

Oohs

65

Drums

Guitar

Guitar

Clean Guitar

Bass

Vocal

Oohs

67

Drums

Guitar

Guitar

Clean Guitar

Bass

Vocal

Oohs

70

Brass

Drums

Piano

Guitar

Guitar

Clean Guitar
TAB
B

Bass

Vocal

72

Brass

Drums

Piano

Guitar

Guitar

Clean Guitar
TAB
B

Bass

78

Brass

Drums

Guitar

Guitar

Clean Guitar

Bass

Vocal

81

Drums

Guitar

Guitar

Clean Guitar

Bass

Vocal

Oohs

83

Drums

Guitar

Guitar

Clean Guitar

Bass

Vocal

Oohs

86

Drums

Guitar

Guitar

Clean Guitar

Bass

Vocal

Oohs

88

Drums

Guitar

Guitar

Clean Guitar

Bass

Vocal

Oohs

90

Drums

Piano

Guitar

Guitar

Bass

Vocal

Oohs

92

Drums

Piano

Guitar

Guitar

Bass

Vocal

Oohs

94

Drums

Piano

Guitar

Guitar

Bass

Vocal

Oohs

96

98

Brass

Drums

Piano

Guitar

Guitar

Bass

Vocal

Oohs

Brass

Blur - Charmless Man

♩ = 117,990158

69

73

76

79

18

Blur - Charmless Man

Drums

♩ = 117,990158

2

7

12

7

22

26

30

34

38

42

46

V.S.

Drums

50

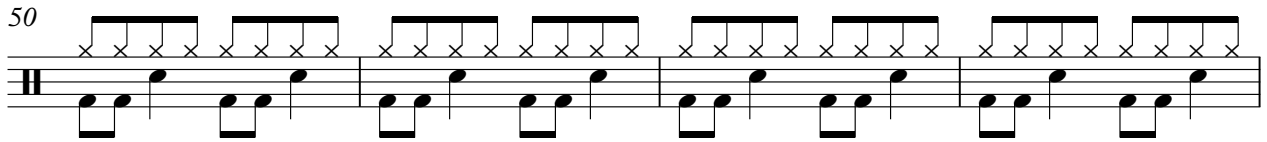

54

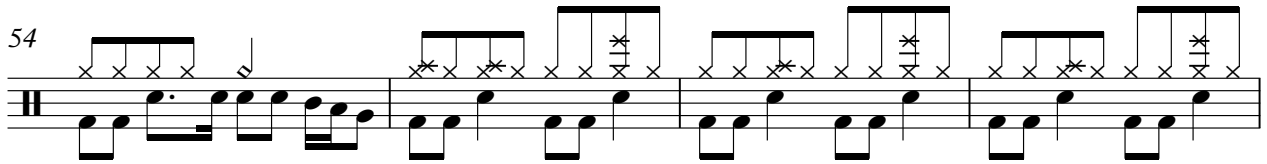

58

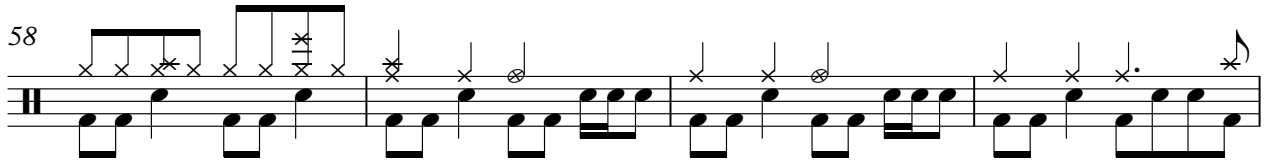

62

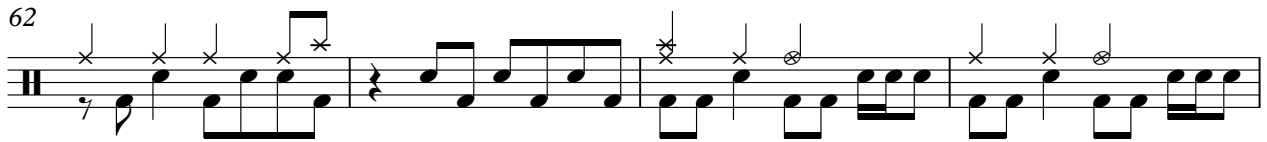

66

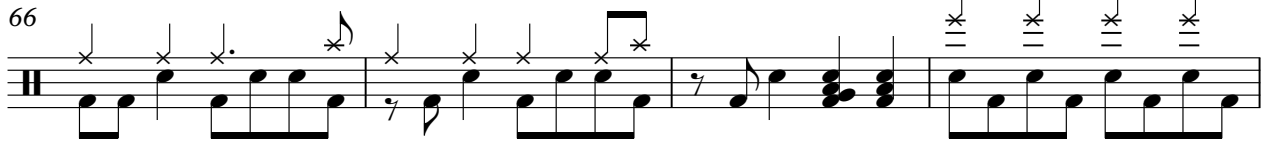

70

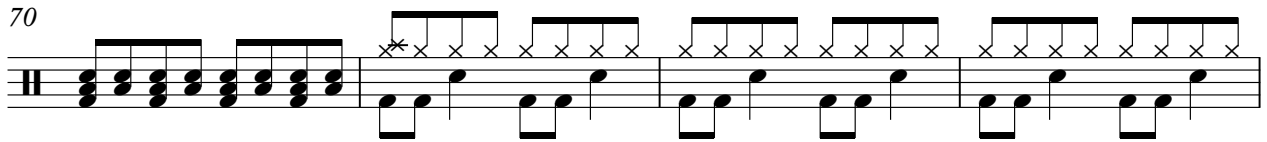

74

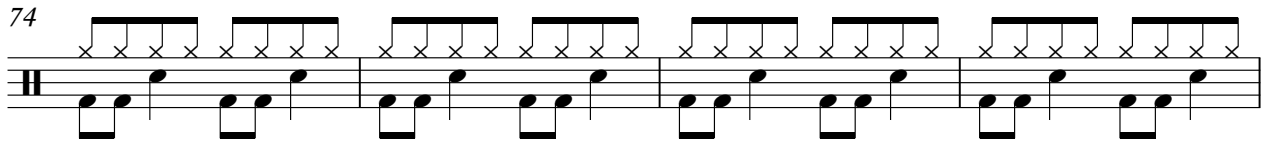

78

82

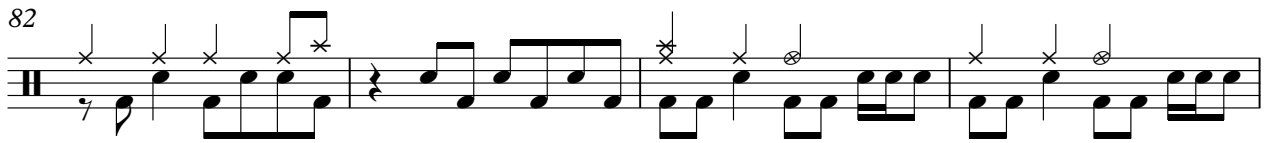

86

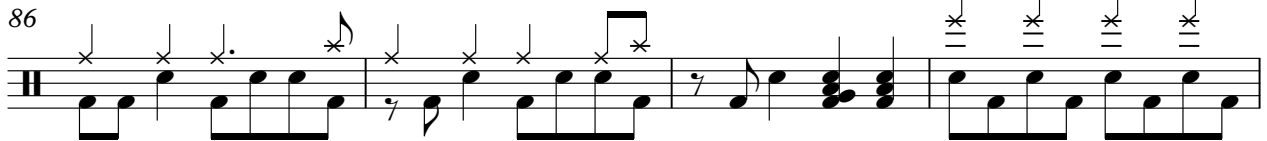

90

Drums

3

94

98

Piano

Blur - Charmless Man

♩ = 117,990158

10

12

14

16

18

8

28

30

12

43

45

47

8

56

58

12

71

73

75

16

92

94

96

97

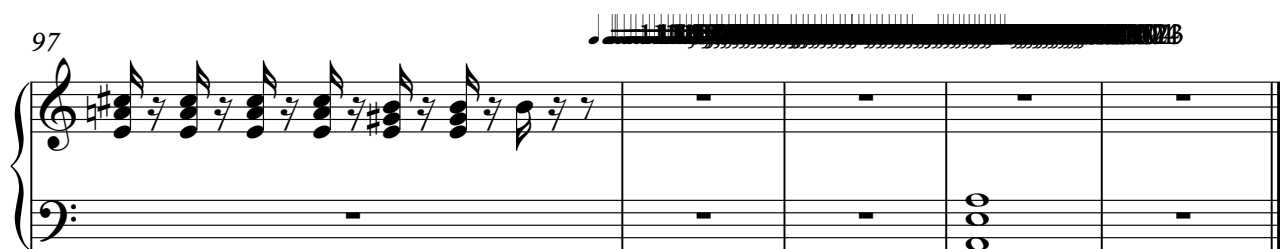

Blur - Charmless Man

Guitar

♩ = 117,990158

2

7

19

22

27

32

38

44

48

51

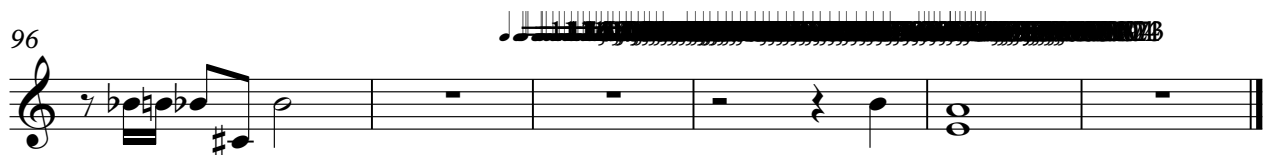
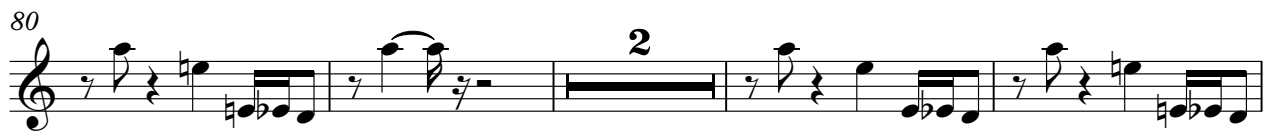

Blur - Charmless Man

Guitar

♩ = 117,990158

3

6

9

8

21

26

31

34

37

40

43

V.S.

48

53

57

61

64

67

70

75

79

82

85

88

91

95

98

Blur - Charmless Man

Clean Guitar

♩ = 117,990158

3

E
B
T
A
G
D
A
B
E
A

7

10

T
A
B

20

T
A
B

25

4

T
A
B

32

T
A
B

36

T
A
B

40

6

T
A
B

49

T
A
B

54

4

T
A
B

60

T
A
B

2 64

Clean Guitar

64

T					1 0		
A					2 4	2	2 1 0 2
B	0 0 0 0 0 0 0 0	0 0 0 0 0 0 0 0	0 0 0				

68

2

T	2 2						
A							
B		0 0 0 0	4 4 0 4	2		0 0 0 0	4 4 0 4

74

T					3 3 3 3 2 2 3 3	
A					2 2 2 2 1 1 2 2	
B	2 2 2	2 4	5 0		2 2 2 2 4 4	2 2

79

T						1 0	
A						2 4	2 2
B	0 0 0 0 0 0 0 0	0 0 0 0 0 0 0 0	0 0 0				

83

T							1 0
A							2 4
B	0 0 0 0 0 0 0 0	0 0 0 0 0 0 0 0	0 0 0				

87

9

2

T	2 1 0	2 2			
A					
B					

Blur - Charmless Man

Bass

♩ = 117,990158

3

7

11

7

21

24

27

30

34

39

43

V.S.

46

49

52

55

58

62

67

71

74

77

81

86

90

93

96

98

Blur - Charmless Man

Vocal

♩ = 117,990158

9

13

16

19

22

25

28

31

35

39

V.S.

42

45

48

51

54

57

60

64

68

72

81

85

89

92

95

98

Blur - Charmless Man

Oohs

♩ = 117,990158

5 15

24

27

30 2

36

40

43

46

