

# Blur - Harmlessman

♩ = 118,003380

DRUMS

RIGHT GUIT

LEFT GUIT

CLEAN

BASS

PIANO1

7

DRUMS

RIGHT GUIT

LEFT GUIT

CLEAN

BASS

OOHS

10 \* \* \* \*

DRUMS

RIGHT GUITAR

LEFT GUITAR

BASS

MELODY

PIANO1

13

MELODY

PIANO1

15

MELODY

PIANO1

17

MELODY

PIANO1

19

DRUMS

RIGHT GUITAR

LEFT GUITAR

CLEAN TAB

BASS

MELODY

PIANO 1

Clean Tab for measures 19-20: 0 0 0 0 4 4 0 4

21

DRUMS

RIGHT GUITAR

LEFT GUITAR

CLEAN TAB

BASS

MELODY

Clean Tab for measures 21-22: 2 0 0 0 4 4 0 4

23

DRUMS

RIGHT GUITAR

LEFT GUITAR

CLEAN

TAB

BASS

MELODY

25

DRUMS

RIGHT GUITAR

LEFT GUITAR

CLEAN

TAB

BASS

OOHS

MELODY

27

DRUMS

RIGHT GUI

LEFT GUIT

CLEAN

T  
A  
B

BASS

OOHS

MELODY

PIANO1

29

DRUMS

RIGHT GUI

LEFT GUIT

BASS

OOHS

MELODY

PIANO1

31

DRUMS

RIGHT GUI

LEFT GUIT

CLEAN

T  
A  
B

BASS

OOHS

MELODY

PIANO1

33

DRUMS

RIGHT GUI

LEFT GUIT

CLEAN

T  
A  
B

BASS

OOHS

MELODY

35

DRUMS

RIGHT GUI

LEFT GUIT

CLEAN

BASS

OOHS

MELODY

38

DRUMS

RIGHT GUI

LEFT GUIT

CLEAN

BASS

OOHS

MELODY

40

DRUMS

LEFT GUIT

CLEAN  
T  
A  
B

BASS

OOHS

MELODY

42

DRUMS

RIGHT GUI

LEFT GUIT

BASS

OOHS

MELODY

44 9

DRUMS

RIGHT GUI

LEFT GUIT

BASS

OOHS

MELODY

PIANO1

46

DRUMS

RIGHT GUI

LEFT GUIT

BASS

OOHS

MELODY

PIANO1

48

DRUMS

RIGHT GUITAR

LEFT GUITAR

CLEAN

TAB 0 0 0 0 4 4 0 4 | 2

BASS

OOHS

MELODY

50

DRUMS

RIGHT GUITAR

LEFT GUITAR

CLEAN

TAB 0 0 0 0 4 4 0 4 | 2 2 2

BASS

OOHS

MELODY

52

DRUMS

RIGHT GUI

LEFT GUIT

CLEAN

T  
A  
B

BASS

OOHS

MELODY

54

DRUMS

RIGHT GUI

LEFT GUIT

CLEAN

T  
A  
B

BASS

OOHS

MELODY

56

DRUMS

RIGHT GUITAR

LEFT GUITAR

BASS

OOHS

MELODY

PIANO 1

58

DRUMS

RIGHT GUITAR

LEFT GUITAR

BASS

OOHS

MELODY

PIANO 1

60

DRUMS

RIGHT GUITAR

LEFT GUITAR

CLEAN

BASS

OOHS

MELODY

63

DRUMS

RIGHT GUITAR

LEFT GUITAR

CLEAN

BASS

OOHS

MELODY

66

DRUMS

RIGHT GUITAR

LEFT GUITAR

CLEAN

BASS

OOHS

MELODY

68

DRUMS

RIGHT GUITAR

LEFT GUITAR

CLEAN

BASS

OOHS

MELODY

71

73

75

BRASS

DRUMS

RIGHT GUI

LEFT GUIT

CLEAN

TAB

BASS

PIANO I

77

BRASS

DRUMS

RIGHT GUI

LEFT GUIT

CLEAN

TAB

BASS

79

BRASS

DRUMS

RIGHT GUI

LEFT GUI

CLEAN

BASS

MELODY

82

DRUMS

RIGHT GUI

LEFT GUI

CLEAN

BASS

OOHS

MELODY

84

DRUMS

RIGHT GUITAR

LEFT GUITAR

CLEAN

TAB

BASS

OOHS

MELODY

87

DRUMS

RIGHT GUITAR

LEFT GUITAR

CLEAN

TAB

BASS

OOHS

MELODY

89

DRUMS

RIGHT GUI

LEFT GUIT

CLEAN

BASS

OOHS

MELODY

91

DRUMS

RIGHT GUI

LEFT GUIT

BASS

OOHS

MELODY

PIANO1

20

93

DRUMS

RIGHT GUITAR

LEFT GUITAR

BASS

OOHS

MELODY

PIANO1

95

DRUMS

RIGHT GUITAR

LEFT GUITAR

BASS

OOHS

MELODY

PIANO1

99 100 101 102 103 104 105 106 107 108 109 110 111 112 113 114 115 116 117 118 119 120 121 122 123 124 125 126 127 128 129 130 131 132 133 134 135 136

BRASS

DRUMS

RIGHT GUITAR

LEFT GUITAR

BASS

OOHS

MELODY

PIANO1

BRASS

Blur - Harmlessman

♩ = 118,003380

70

74

77

98

DRUMS

Blur - Harmlessman

♩ = 118,003380

4

8

13

23

27

31

35

39

43

47

V.S.

DRUMS

51

55

59

63

67

71

75

79

83

87

91

DRUMS

3

95

99

2

Blur - Harmlessman

RIGHT GUI

♩ = 118,003380

3

8

20

23

28

33

39

45

49

52

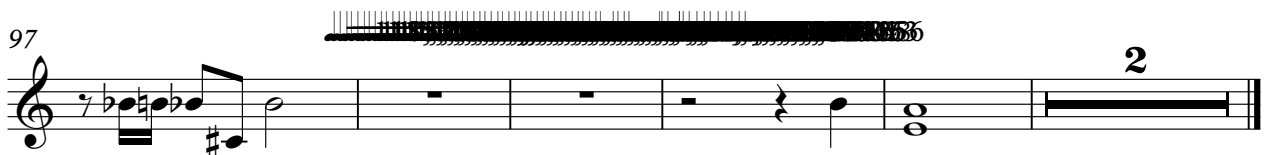
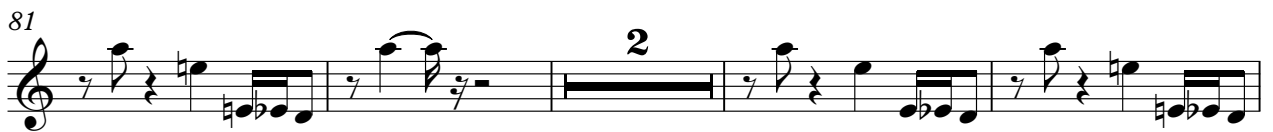
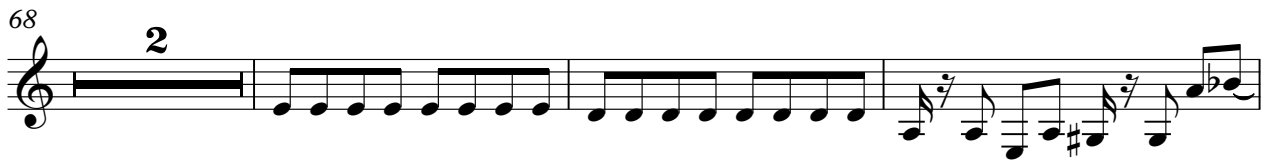

Blur - Harmlessman

LEFT GUIT

♩ = 118,003380

4

7

10

8

22

27

32

35

38

41

3

44

V.S.

49

54

58

62

65

68

71

76

80

83

86

89

92

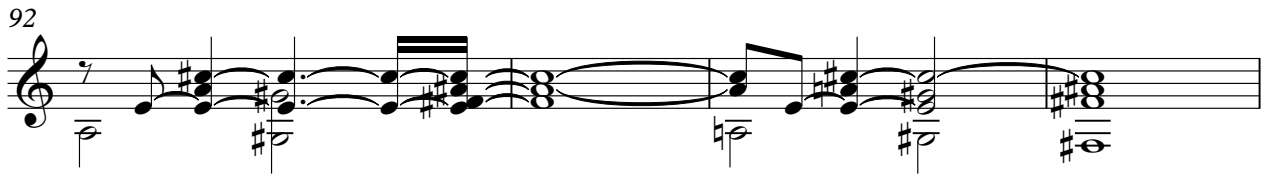

96

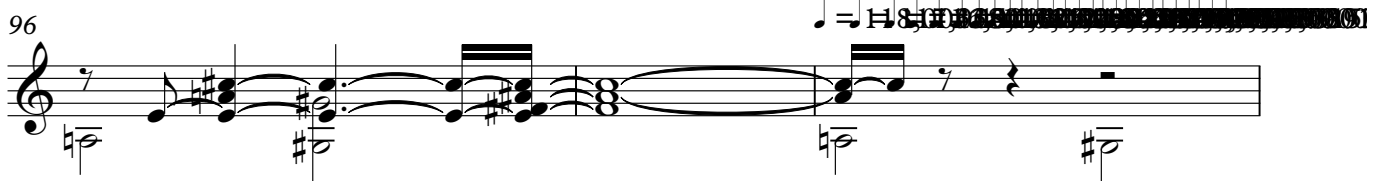

99

BASS

Blur - Harmlessman

♩ = 118,003380

4

8

12

7

22

25

28

31

35

40

44

V.S.

47

50

53

56

59

63

68

72

75

78

♩ = 118,003380

6 15

25

28

31 2

37

41

44

47

53

56

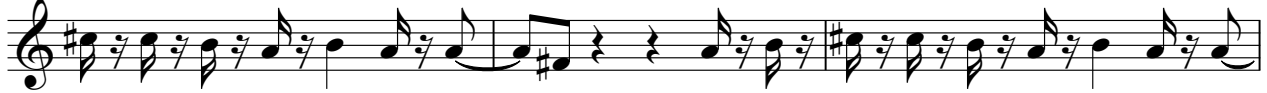

59

65

69

85

89

92

Blur - Harmlessman

MELODY

♩ = 118,003380  
**10**

14

17

20

23

26

29

32

36

40

V.S.

43

46

49

52

55

58

61

65

69

73

82

86

90

93

96

99

♩ = 118,003380

10

13

15

17

19

8

29

31

12

44

46

47

8

56

58

60

73

75

92

94

96

98

