

Bob & The Wailers Marley - Bob Marley Medley Medley

♩ = 159,003571

FLUTE

ALTO SAX

DRUMS

MARIMBA

ACOU BASS

MUTED GTR

CLAVINET

BRASS 1

♩ = 159,003571

SYN STR 1

♩ = 159,003571

SYNBRASS 1

5

FLUTE  
DRUMS  
ACOU BASS  
MUTED GTR  
CLAVINET  
SYN STR 1  
SYNBASS 1

7

FLUTE  
DRUMS  
ACOU BASS  
MUTED GTR  
CLAVINET  
SYN STR 1  
SYNBASS 1

9

FLUTE

DRUMS

ACOU BASS

MUTED GTR

CLAVINET

SYN STR 1

SYNBRASS 1

11

FLUTE

DRUMS

MARIMBA

ACOU BASS

MUTED GTR

CLAVINET

SYN STR 1

SYNBASS 1

13

DRUMS

MARIMBA

ACOU BASS

MUTED GTR

CLAVINET

SYN STR 1

15

DRUMS

MARIMBA

ACOU BASS

MUTED GTR

CLAVINET

SYN STR 1

17

DRUMS

MARIMBA

ACOU BASS

MUTED GTR

CLAVINET

SYN STR 1

19

DRUMS

MARIMBA

ACOU BASS

MUTED GTR

CLAVINET

SYN STR 1

3

21

DRUMS

MARIMBA

ACOU BASS

MUTED GTR

CLAVINET

SYN STR 1

23

DRUMS

MARIMBA

ACOU BASS

MUTED GTR

CLAVINET

SYN STR 1

25

DRUMS

MARIMBA

ACOU BASS

MUTED GTR

CLAVINET

SYN STR 1

27

FLUTE

DRUMS

MARIMBA

ACOU BASS

MUTED GTR

CLAVINET

SYN STR 1

29

FLUTE

DRUMS

MARIMBA

ACOU BASS

MUTED GTR

CLAVINET

SYN STR 1

32

FLUTE

DRUMS

MARIMBA

ACOU BASS

MUTED GTR

CLAVINET

SYN STR 1

35

FLUTE

ALTO SAX

DRUMS

MARIMBA

ACOU BASS

MUTED GTR

CLAVINET

SYN STR 1

37

DRUMS

MARIMBA

ACOU BASS

MUTED GTR

CLAVINET

SYN STR 1

39

ALTO SAX

DRUMS

MARIMBA

ACOU BASS

MUTED GTR

CLAVINET

SYN STR 1

41

DRUMS

MARIMBA

ACOU BASS

MUTED GTR

CLAVINET

SYN STR 1

43

ALTO SAX

DRUMS

MARIMBA

ACOU BASS

MUTED GTR

CLAVINET

SYN STR 1

45

DRUMS

MARIMBA

ACOU BASS

MUTED GTR

SYN STR 1

48

FLUTE

ALTO SAX

DRUMS

MARIMBA

ACOU BASS

MUTED GTR

SYN STR 1

51

ALTO SAX

DRUMS

MARIMBA

ACOU BASS

MUTED GTR

SYN STR 1

54

DRUMS

MARIMBA

ACOU BASS

MUTED GTR

SYN STR 1

57

ALTO SAX

DRUMS

MARIMBA

ACOU BASS

MUTED GTR

SYN STR 1

60

ALTO SAX

DRUMS

MARIMBA

ACOU BASS

MUTED GTR

CLAVINET

SYN STR 1

62

ALTO SAX

DRUMS

MARIMBA

ACOU BASS

MUTED GTR

CLAVINET

BRASS 1

SYN STR 1

65

ALTO SAX

DRUMS

MARIMBA

ACOU BASS

MUTED GTR

BRASS 1

SYN STR 1

67

ALTO SAX

DRUMS

MARIMBA

ACOU BASS

MUTED GTR

BRASS 1

SYN STR 1

69

ALTO SAX

DRUMS

MARIMBA

ACOU BASS

MUTED GTR

BRASS 1

SYN STR 1

71

FLUTE

ALTO SAX

DRUMS

MARIMBA

ACOU BASS

MUTED GTR

BRASS 1

SYN STR 1

73

FLUTE

ALTO SAX

DRUMS

MARIMBA

ACOU BASS

MUTED GTR

BRASS 1

SYN STR 1

75

FLUTE

ALTO SAX

DRUMS

MARIMBA

ACOU BASS

MUTED GTR

BRASS 1

SYN STR 1

77

FLUTE

ALTO SAX

DRUMS

MARIMBA

ACOU BASS

MUTED GTR

BRASS 1

SYN STR 1

Detailed description of the musical score: The score is for page 20, starting at measure 77. It features eight staves. The Flute and Alto Sax parts play a melodic line consisting of eighth and quarter notes, with a slur over the final two measures. The Drums part features a complex rhythmic pattern with various drum sounds indicated by 'x' marks. The Marimba part plays block chords, primarily triads and dyads. The Acoustic Bass part has a melodic line with slurs, featuring a mix of eighth and quarter notes. The Muted Guitar part has a melodic line with slurs, featuring a mix of eighth and quarter notes. The Brass 1 part has a melodic line with slurs, featuring a mix of eighth and quarter notes. The Synthesizer String 1 part has a sustained chord with a sharp sign, indicated by a large slur.

79

FLUTE

ALTO SAX

DRUMS

MARIMBA

ACOU BASS

MUTED GTR

BRASS 1

SYN STR 1

81

DRUMS

MARIMBA

ACOU BASS

MUTED GTR

SYN STR 1

83

DRUMS

MARIMBA

ACOU BASS

MUTED GTR

BRASS 1

SYN STR 1

85

DRUMS

MARIMBA

ACOU BASS

MUTED GTR

BRASS 1

SYN STR 1

87

ALTO SAX

DRUMS

MARIMBA

ACOU BASS

MUTED GTR

BRASS 1

SYN STR 1

89

ALTO SAX

DRUMS

MARIMBA

ACOU BASS

MUTED GTR

BRASS 1

SYN STR 1

91

ALTO SAX

DRUMS

MARIMBA

ACOU BASS

MUTED GTR

BRASS 1

SYN STR 1

93

ALTO SAX

DRUMS

MARIMBA

ACOU BASS

MUTED GTR

BRASS 1

SYN STR 1

95

ALTO SAX

DRUMS

MARIMBA

ACOU BASS

MUTED GTR

BRASS 1

SYN STR 1

97

DRUMS

MARIMBA

ACOU BASS

MUTED GTR

SYN STR 1

99

DRUMS

MARIMBA

ACOU BASS

MUTED GTR

BRASS 1

SYN STR 1

101

DRUMS

MARIMBA

ACOU BASS

MUTED GTR

BRASS 1

SYN STR 1

103

DRUMS

MARIMBA

ACOUBASS

MUTED GTR

BRASS 1

SYN STR 1

105

DRUMS

MARIMBA

ACOUBASS

MUTED GTR

SYN STR 1

107

DRUMS

MARIMBA

ACOU BASS

MUTED GTR

BRASS 1

SYN STR 1

110

DRUMS

MARIMBA

ACOU BASS

MUTED GTR

BRASS 1

SYN STR 1

SYNBRASS 1

112

DRUMS

ACOU BASS

MUTED GTR

CLAVINET

SYN STR 1

SYNBRASS 1

114

DRUMS

ACOU BASS

MUTED GTR

CLAVINET

SYN STR 1

SYNBRASS 1

117

FLUTE

DRUMS

ACOU BASS

MUTED GTR

CLAVINET

SYN STR 1

SYNBASS 1

120

FLUTE

DRUMS

ACOU BASS

MUTED GTR

CLAVINET

SYN STR 1

SYNBASS 1

123

FLUTE

DRUMS

ACOU BASS

MUTED GTR

CLAVINET

SYN STR 1

SYNBASS 1

126

FLUTE

DRUMS

ACOU BASS

MUTED GTR

CLAVINET

SYN STR 1

SYNBASS 1

129

ALTO SAX

DRUMS

ACOU BASS

CLAVINET

SYN STR 1

SYNBASS 1

132

ALTO SAX

DRUMS

ACOU BASS

MUTED GTR

CLAVINET

SYN STR 1

SYNBASS 1

135

ALTO SAX

DRUMS

ACOUBASS

MUTED GTR

CLAVINET

SYN STR 1

SYNBASS 1

138

ALTO SAX

DRUMS

ACOUBASS

MUTED GTR

CLAVINET

SYN STR 1

SYNBASS 1

141

ALTO SAX

DRUMS

ACOU BASS

MUTED GTR

CLAVINET

SYN STR 1

SYNBRASS 1

144

ALTO SAX

DRUMS

ACOU BASS

MUTED GTR

CLAVINET

SYN STR 1

SYNBASS 1

147

ALTO SAX

DRUMS

ACOU BASS

MUTED GTR

CLAVINET

SYN STR 1

SYNBASS 1

149

ALTO SAX

DRUMS

ACOU BASS

CLAVINET

SYN STR 1

SYNBASS 1

151

ALTO SAX

DRUMS

ACOUBASS

MUTED GTR

CLAVINET

SYN STR 1

SYNBASS 1

153

ALTO SAX

DRUMS

ACOUBASS

CLAVINET

SYN STR 1

SYNBASS 1

156

ALTO SAX

DRUMS

ACOU BASS

MUTED GTR

CLAVINET

SYN STR 1

SYNBRASS 1

159

ALTO SAX

DRUMS

ACOU BASS

MUTED GTR

CLAVINET

SYN STR 1

SYNBRASS 1

161

ALTO SAX

DRUMS

ACOU BASS

MUTED GTR

CLAVINET

SYN STR 1

SYNBRASS 1

163

ALTO SAX

DRUMS

ACOU BASS

MUTED GTR

CLAVINET

SYN STR 1

SYNBRASS 1

166

ALTO SAX

DRUMS

ACOU BASS

MUTED GTR

CLAVINET

SYN STR 1

SYNBRASS 1

169

ALTO SAX

DRUMS

ACOU BASS

MUTED GTR

CLAVINET

SYN STR 1

SYNBRASS 1

172

ALTO SAX

DRUMS

ACOU BASS

MUTED GTR

CLAVINET

SYN STR 1

SYNBASS 1

175

ALTO SAX

DRUMS

ACOU BASS

MUTED GTR

CLAVINET

BRASS 1

SYN STR 1

SYNBASS 1

178

ALTO SAX

DRUMS

ACOU BASS

MUTED GTR

BRASS 1

SYN STR 1

SYNBASS 1

180

ALTO SAX

DRUMS

ACOU BASS

MUTED GTR

BRASS 1

SYN STR 1

SYNBASS 1

183

ALTO SAX

DRUMS

ACOU BASS

MUTED GTR

BRASS 1

SYN STR 1

SYNBRASS 1

186

ALTO SAX

DRUMS

ACOU BASS

MUTED GTR

BRASS 1

SYN STR 1

SYNBRASS 1

189 ♩ = 209,00

ALTO SAX

DRUMS

ACOU BASS

MUTED GTR

BRASS 1

SYN STR 1 ♩ = 209,00

SYNBASS 1 ♩ = 209,00

192

DRUMS

196

DRUMS

MUTED GTR

SYN STR 1

200

DRUMS

MARIMBA

MUTED GTR

SYN STR 1

SYNBRASS 1

204

DRUMS

MARIMBA

ACOU BASS

MUTED GTR

CLAVINET

SYN STR 1

SYNBRASS 1

207

DRUMS

ACOU BASS

MUTED GTR

CLAVINET

SYN STR 1

SYNBRASS 1

210

DRUMS

ACOU BASS

CLAVINET

SYN STR 1

SYNBRASS 1

213

DRUMS

ACOU BASS

CLAVINET

SYN STR 1

SYNBRASS 1

216

DRUMS

ACOU BASS

CLAVINET

SYN STR 1

SYNBRASS 1

219

DRUMS

ACOU BASS

CLAVINET

SYN STR 1

SYNBRASS 1

222

DRUMS

MARIMBA

ACOU BASS

MUTED GTR

CLAVINET

SYN STR 1

SYNBRASS 1

225

DRUMS

MARIMBA

ACOU BASS

MUTED GTR

CLAVINET

SYN STR 1

SYNBRASS 1

228

DRUMS

ACOU BASS

MUTED GTR

CLAVINET

SYN STR 1

SYNBRASS 1

230

DRUMS

MARIMBA

ACOU BASS

MUTED GTR

CLAVINET

SYN STR 1

SYNBRASS 1

233

DRUMS

MARIMBA

ACOU BASS

MUTED GTR

CLAVINET

SYN STR 1

SYNBASS 1

236

DRUMS

ACOU BASS

MUTED GTR

CLAVINET

SYN STR 1

SYNBASS 1

238

DRUMS

MARIMBA

ACOU BASS

MUTED GTR

CLAVINET

SYN STR 1

SYNBRASS 1

- **DRUMS**: A drum set part with various rhythmic patterns, including snare, hi-hat, and kick drum, indicated by 'x' marks and stems.   
- **MARIMBA**: A melodic line in treble clef, mostly resting with some notes in the final measure.   
- **ACOU BASS**: An acoustic bass line in bass clef, featuring a steady eighth-note pattern.   
- **MUTED GTR**: A muted guitar line in bass clef, playing a rhythmic eighth-note pattern.   
- **CLAVINET**: A clavinet part in grand staff (treble and bass clefs), with a complex rhythmic pattern in the bass and a melodic line in the treble.   
- **SYN STR 1**: A synthesized string part in treble clef, playing a sustained, shimmering chord.   
- **SYNBRASS 1**: A synthesized brass part in treble clef, playing a rhythmic eighth-note pattern.

241

DRUMS

MARIMBA

ACOU BASS

MUTED GTR

CLAVINET

SYN STR 1

SYNBRASS 1

244

DRUMS

ACOU BASS

MUTED GTR

CLAVINET

SYN STR 1

SYNBRASS 1

247

DRUMS

MARIMBA

ACOU BASS

MUTED GTR

CLAVINET

SYN STR 1

SYNBRASS 1

250

DRUMS

MARIMBA

ACOU BASS

MUTED GTR

CLAVINET

SYN STR 1

SYNBASS 1

253

DRUMS

ACOU BASS

MUTED GTR

CLAVINET

SYN STR 1

SYNBASS 1

256

DRUMS

ACOU BASS

CLAVINET

SYN STR 1

SYNBASS 1

259

DRUMS

ACOU BASS

CLAVINET

SYN STR 1

SYNBASS 1

262

DRUMS

ACOUBASS

CLAVINET

SYN STR 1

SYNBASS 1

265

DRUMS

ACOUBASS

CLAVINET

SYN STR 1

SYNBASS 1

268

DRUMS

ACOU BASS

CLAVINET

SYN STR 1

SYNBRASS 1

271

DRUMS

MARIMBA

ACOU BASS

MUTED GTR

CLAVINET

SYN STR 1

SYNBRASS 1

274

DRUMS

MARIMBA

MUTED GTR

CLAVINET

SYN STR 1

SYNBRASS 1

276

DRUMS

MARIMBA

MUTED GTR

CLAVINET

SYN STR 1

SYNBRASS 1

278

DRUMS  
MARIMBA  
MUTED GTR  
CLAVINET  
SYN STR 1  
SYNBASS 1

280

DRUMS  
MARIMBA  
ACOU BASS  
MUTED GTR  
CLAVINET  
SYN STR 1  
SYNBASS 1

282

DRUMS

MARIMBA

ACOU BASS

MUTED GTR

CLAVINET

SYN STR 1

SYNBASS 1

284

DRUMS

MARIMBA

ACOU BASS

MUTED GTR

CLAVINET

SYN STR 1

SYNBASS 1

286

DRUMS

MARIMBA

ACOU BASS

MUTED GTR

CLAVINET

SYN STR 1

SYNBRASS 1

289

DRUMS

ACOU BASS

MUTED GTR

CLAVINET

SYN STR 1

SYNBRASS 1

292

DRUMS

ACOU BASS

MUTED GTR

CLAVINET

SYN STR 1

SYNBRASS 1

295

DRUMS

ACOU BASS

MUTED GTR

CLAVINET

SYN STR 1

SYNBRASS 1

298

DRUMS

ACOU BASS

MUTED GTR

CLAVINET

SYN STR 1

SYNBRASS 1

301

DRUMS

ACOU BASS

MUTED GTR

CLAVINET

SYN STR 1

SYNBRASS 1

304

DRUMS

ACOU BASS

MUTED GTR

CLAVINET

SYN STR 1

SYNBRASS 1

FLUTE

Bob & The Wailers Marley - Bob Marley Medley Medley

♩ = 159,003571

2

6

9

12

16

32

48

72

76

79

39

2

FLUTE

120

124

128

**63**

**118**

♩ = 209,0009

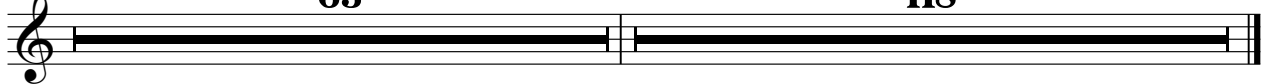

ALTO SAX

Bob & The Wailers Marley - Bob Marley Medley Medley

♩ = 159,003571

34

2

40

2

5

50

4

58

2

64

68

71

75

80

8

94

34

131

135

140

145

151

155

160

167

172

176

ALTO SAX

182

187

191

Bob & The Wailers Marley - Bob Marley Medley Medley

DRUMS

♩ = 159,003571

3

7

11

14

18

21

25

28

32

35

3

V.S.

DRUMS

38

42

45

50

54

59

62

66

70

73

DRUMS

77

80

84

87

3

90

94

3

97

101

3

104

108

V.S.

111 <sup>3</sup>

115

119

123

127

131

135 <sup>3</sup>

139

143

147

DRUMS

151

155

159

163

167

171

175

179

183

187

V.S.

$\text{♩} = 209,000977$

191

195

199

203

207

212

216

220

224

229

DRUMS

234

239

244

249

254

259

263

268

272

276

V.S.

280

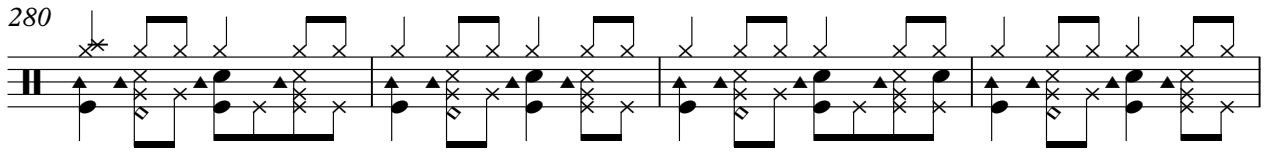

284

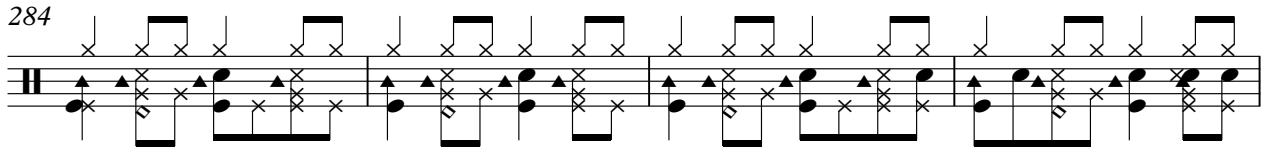

288

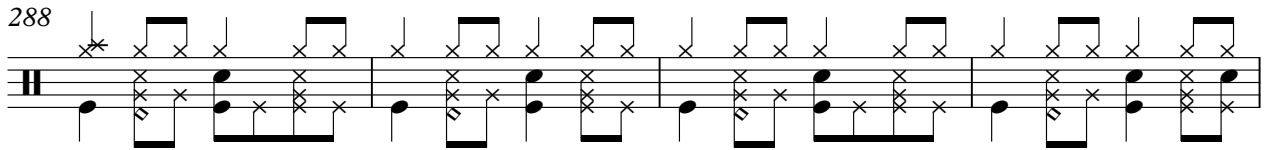

292

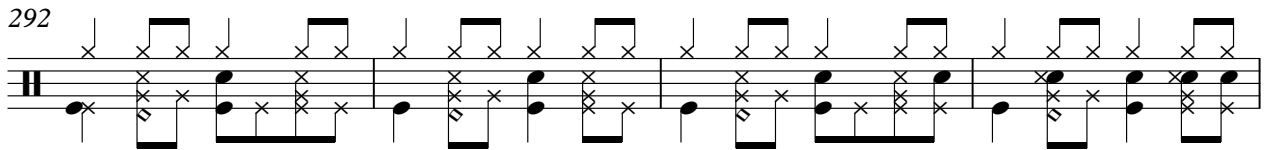

296

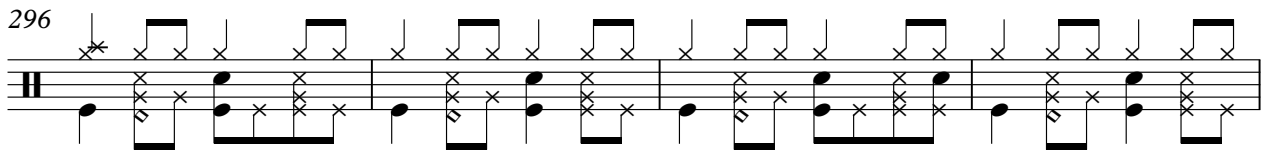

300

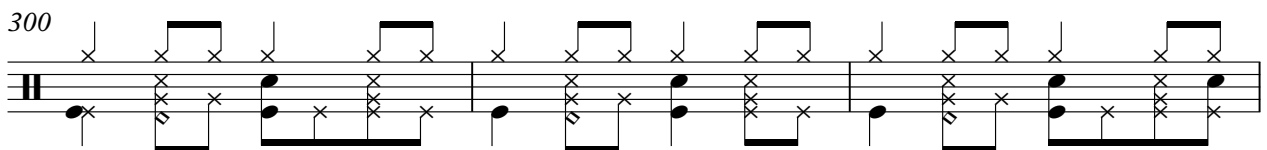

303

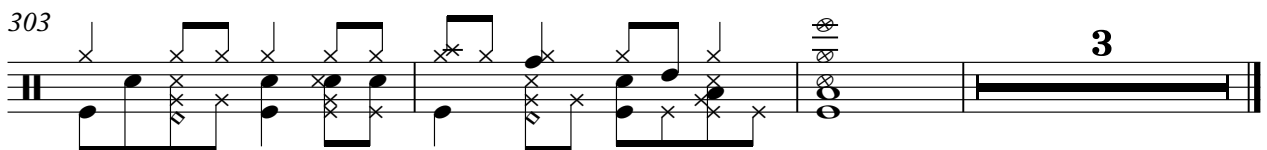

# Bob & The Wailers Marley - Bob Marley Medley Medley

## MARIMBA

♩ = 159,003571

10

14

18

22

26

30

34

38

42

46

V.S.

50

54

58

62

66

70

74

78

82

86

MARIMBA

90

94

98

102

106

110

112

79

11

♩ = 209,000977

Bob & The Wailers Marley - Bob Marley Medley Medley

ACOU BASS

♩ = 159,003571

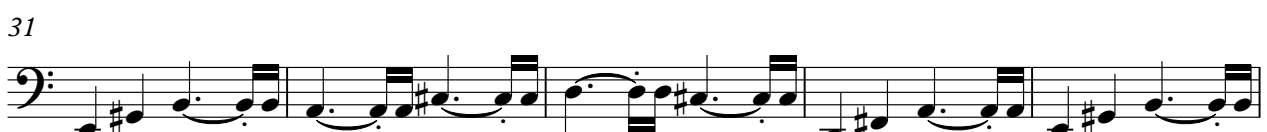

V.S.

41

46

52

58

63

67

71

75

80

84

88

93

97

101

105

109

115

122

129

137

V.S.

145

153

161

168

175

182

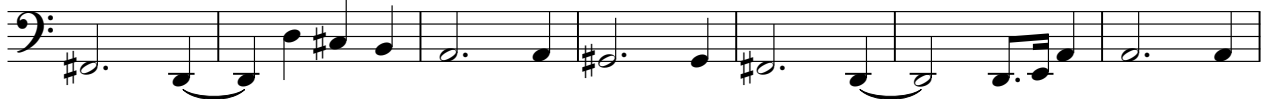

189

♩ = 209,000977

**12**

205

210

214

264

268

280

285

289

293

297

301

304

MUTED GTR

Bob & The Wailers Marley - Bob Marley Medley Medley

♩ = 159,003571

2

7

11

15

19

23

27

31

36

40

V.S.

2

MUTED GTR

45

45 46 47 48

49

49 50 51 52

53

53 54 55 56

57

57 58 59 60

61

61 62 63 64

65

65 66 67 68

69

69 70 71 72

73

73 74 75 76

77

77 78 79 80

81

81 82 83 84

84

87

90

93

96

99

102

105

108

111

V.S.

166

170

174

178

182

185

189

197

202

206

224

228

231

235

239

243

247

250

253

256

**16**

275

279

283

287

291

295

299

303

3

CLAVINET

Bob & The Wailers Marley - Bob Marley Medley Medley

♩ = 159,003571

2

6

9

13

17

22

27

31

35

39

43

16

62

48

113

116

120

123

126

130

133

136

139

V.S.

142

145

148

151

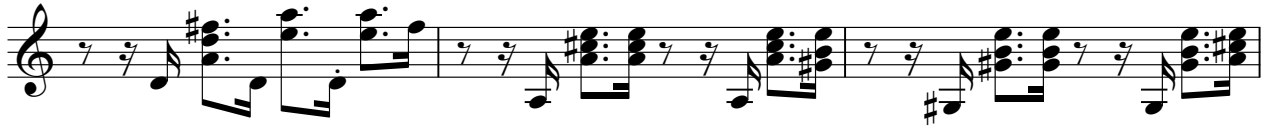

154

157

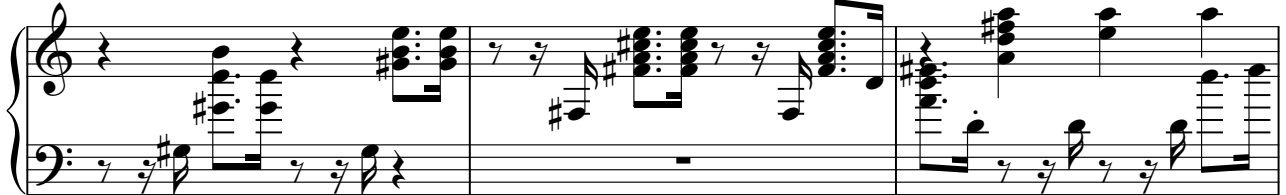

160

163

167

170

173

191

13

$\text{♩} = 209,000977$

206

210

214

218

222

227

230

233

236

239

243

248

253

258

262

266

270

273

276

278

281

284

287

291

294

298

302

304

BRASS 1

Bob & The Wailers Marley - Bob Marley Medley Medley

♩ = 159,003571

62

65

68

71

75

80

4

88

94

3

100 4

108

112 64

179

184

189 ♩ = 209,000977 117

Bob & The Wailers Marley - Bob Marley Medley Medley

SYN STR 1

♩ = 159,003571

2

10

19

28

37

46

55

64

73

82

V.S.

91

100

109

117

124

132

140

148

156

164

171

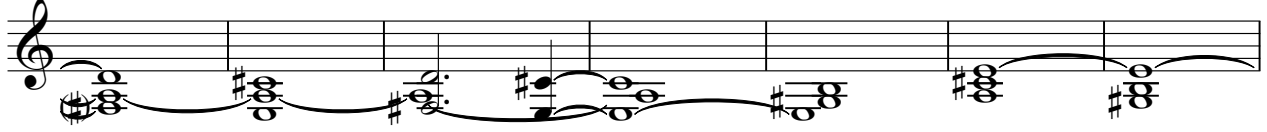

178

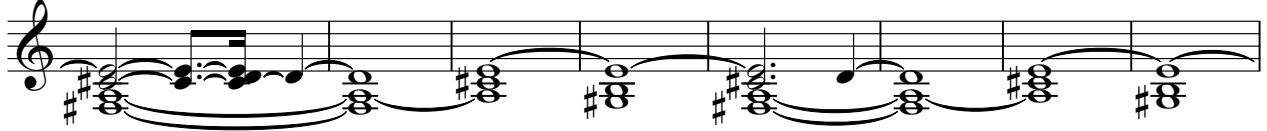

186

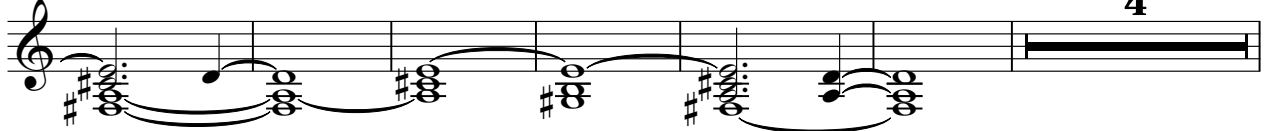

196

203

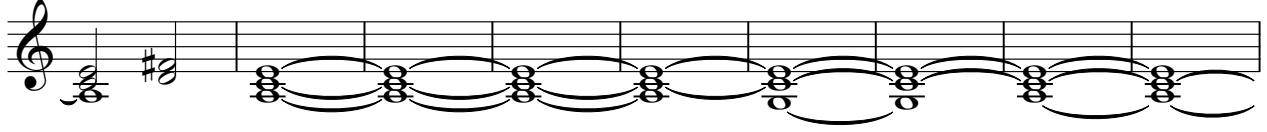

212

219

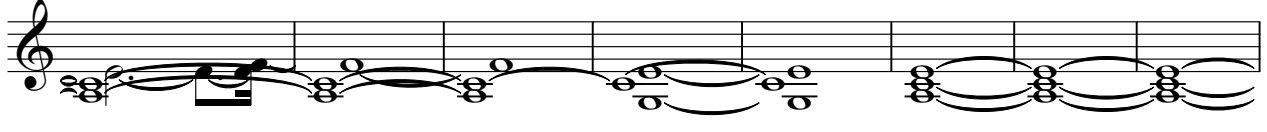

227

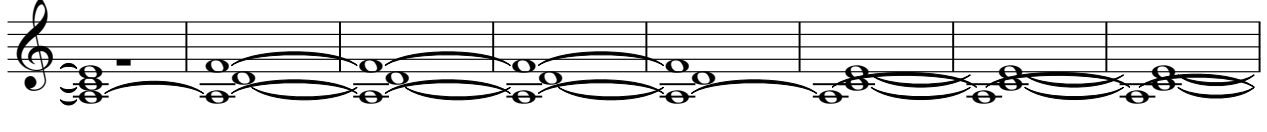

235

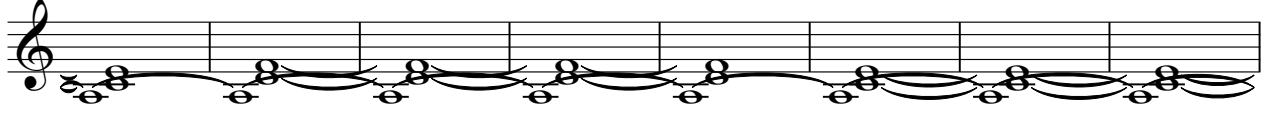

243

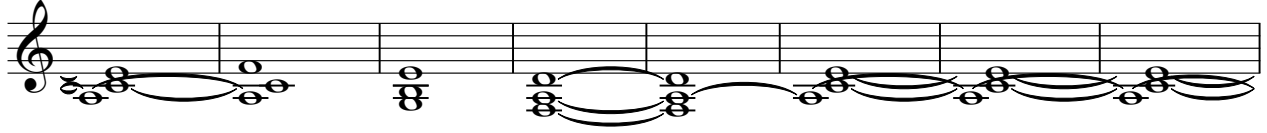

V.S.

251

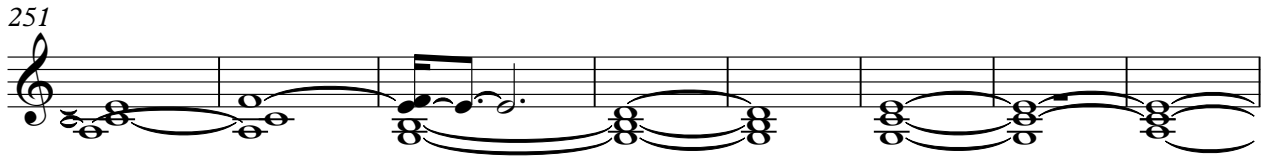

259

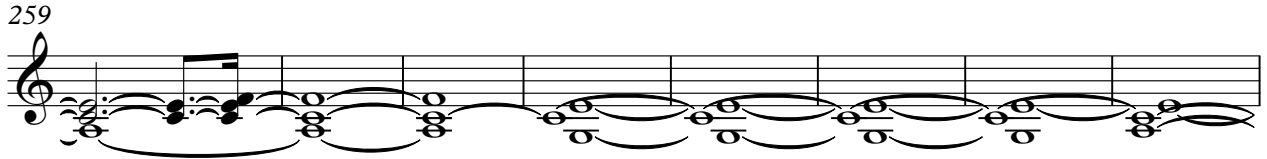

267

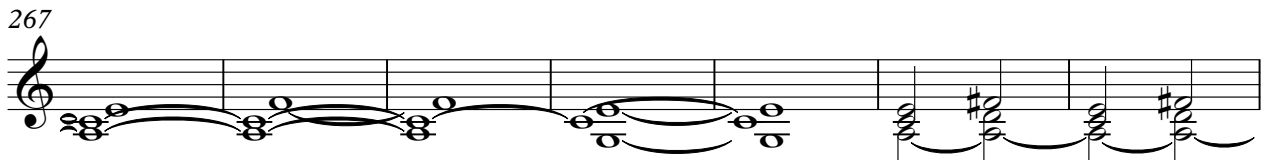

274

281

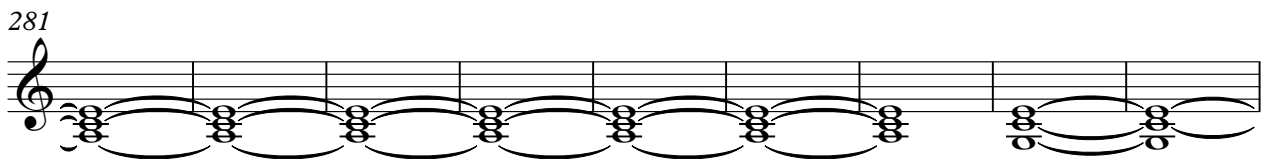

290

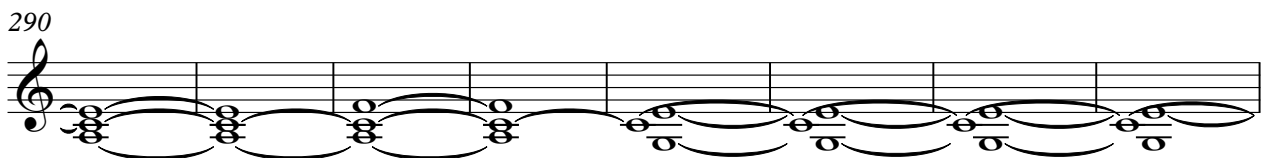

298

303

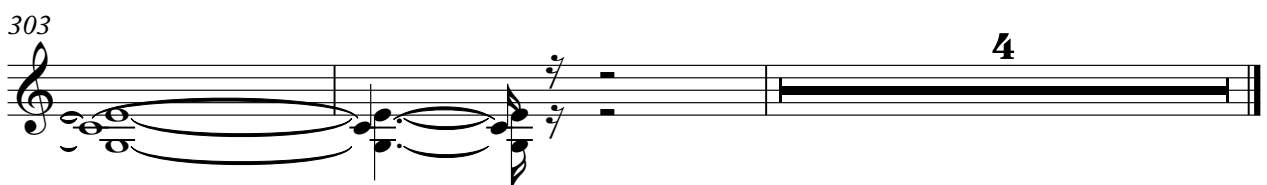

SYNBRASS 1

Bob & The Wailers Marley - Bob Marley Medley Medley

♩ = 159,003571

2

6

9

12

98

2

115

121

127

133

138

143

V.S.

SYNBASS 1

149

214

218

222

226

230

234

238

242

246

250

V.S.

254

258

262

266

270

274

278

282

286

290

294

298

302

304

