

Bob & The Wailers Marley - Could You Be Loved 1

♩ = 106,001450

5

Perc.

J. Gtr.

E. Gtr.

E. Bass

Perc. Organ

FM

Lead 8

8

Perc.

Steel D.

J. Gtr.

E. Gtr.

E. Bass

Perc. Organ

FM

Lead 8

FX 5

11

Perc.

Steel D.

E. Gtr.

E. Bass

Perc. Organ

Lead 8

FX 5

14

Perc.

Steel D.

E. Gtr.

E. Bass

Perc. Organ

FM

Lead 8

FX 5

17

19

21

23

26

Perc. Steel D. J. Gtr. E. Gtr. E. Bass Perc. Organ FM Lead 8

28

Perc.

Steel D.

J. Gtr.

E. Gtr.

E. Bass

Perc. Organ

FM

Lead 8

30

Perc.

Steel D.

J. Gtr.

E. Gtr.

E. Bass

Perc. Organ

FM

Lead 8

32

Perc.

Steel D.

J. Gtr.

E. Gtr.

E. Bass

Perc. Organ

FM

Lead 8

FX 5

35

Perc.

Steel D.

E. Gtr.

E. Bass

Perc. Organ

Lead 8

FX 5

38

Perc.

Steel D.

E. Gtr.

E. Bass

Perc. Organ

FM

Lead 8

FX 5

41

Perc.

J. Gtr.

E. Gtr.

Perc. Organ

FM

Lead 8

43

Perc.

Steel D.

J. Gtr.

E. Gtr.

E. Bass

Perc. Organ

FM

Lead 8

45

Perc.

Steel D.

J. Gtr.

E. Gtr.

E. Bass

Perc. Organ

FM

Lead 8

47

49

51

53

55

Perc.

J. Gtr.

E. Gtr.

E. Bass

Perc. Organ

FM

Lead 8

57

Perc.

Steel D.

J. Gtr.

E. Gtr.

E. Bass

Perc. Organ

FM

Lead 8

59

Perc.

Steel D.

J. Gtr.

E. Gtr.

E. Bass

Perc. Organ

FM

Lead 8

61

Perc.

Steel D.

J. Gtr.

E. Gtr.

E. Bass

Perc. Organ

FM

Lead 8

63

Perc.

Steel D.

J. Gtr.

E. Gtr.

E. Bass

Perc. Organ

FM

Lead 8

65

Perc.

Steel D.

J. Gtr.

E. Gtr.

E. Bass

Perc. Organ

FM

Lead 8

67

Perc.

Steel D.

J. Gtr.

E. Gtr.

E. Bass

Perc. Organ

FM

Lead 8

69

Perc. Perc. Organ FM Lead 8 FX 5

Steel D. J. Gtr. E. Gtr. E. Bass

71

73

76

78

80

Perc.

Steel D.

E. Gtr.

E. Bass

Perc. Organ

Lead 8

FX 5

82

Perc.

Steel D.

E. Gtr.

E. Bass

Perc. Organ

Lead 8

FX 5

84

Perc.

Steel D.

E. Gtr.

E. Bass

Perc. Organ

FM

Lead 8

FX 5

86

Perc.

J. Gtr.

E. Gtr.

E. Bass

Perc. Organ

FM

Lead 8

88

Perc.

J. Gtr.

E. Gtr.

E. Bass

Perc. Organ

FM

Lead 8

Detailed description of the musical score: The score is for page 22, starting at measure 88. It consists of seven staves. The Percussion staff (Perc.) has a complex rhythmic pattern of eighth notes with 'x' marks above them, indicating a specific sound effect. The J. Gtr. (Jazz Guitar) staff has a melodic line with eighth notes and a sharp sign. The E. Gtr. (Electric Guitar) staff has a series of chords with sharp signs. The E. Bass (Electric Bass) staff has a melodic line with eighth notes and sharp signs. The Perc. Organ staff has a series of chords with sharp signs. The FM (Fretless Mandolin) staff has a melodic line with a triplet of eighth notes. The Lead 8 staff has a melodic line with eighth notes and sharp signs.

Bob & The Wailers Marley - Could You Be Loved 1

Percussion

♩ = 106,001450

3

7

10

13

16

19

22

25

28

31

V.S.

Percussion

34

37

40

43

45

47

49

51

53

55

Percussion

57

59

61

63

65

67

69

71

73

75

V.S.

Percussion

77

79

81

83

85

87

89

Steel Drums

Bob & The Wailers Marley - Could You Be Loved 1

♩ = 106,001450

7

12

17

2

23

27

3

3

31

3

35

38

3

44

47

50

53

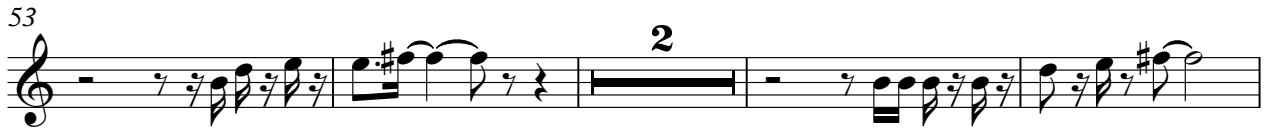

59

63

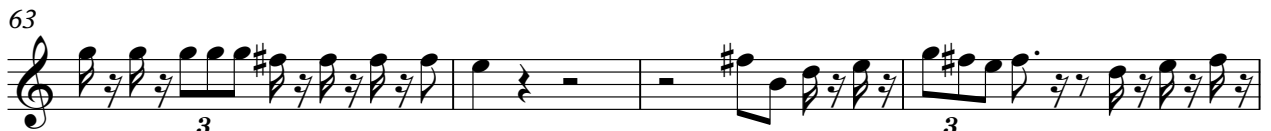

67

70

74

78

Steel Drums

82

♩ = 106,001450

5

7 8

17

19

21

23

25

27

29

V.S.

31 8

41

43

45

47

49

51

53

55

57

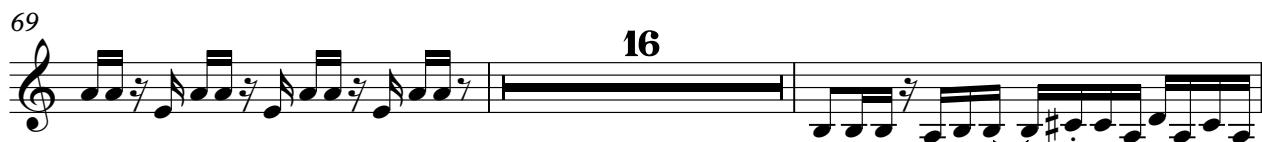

Bob & The Wailers Marley - Could You Be Loved 1

Electric Guitar

♩ = 106,001450

5

9

12

15

18

21

24

27

30

33

V.S.

66

69

72

75

78

81

84

87

89

Bob & The Wailers Marley - Could You Be Loved 1

Electric Bass

♩ = 106,001450

5

9

12

15

18

21

24

27

31

34

V.S.

37

40

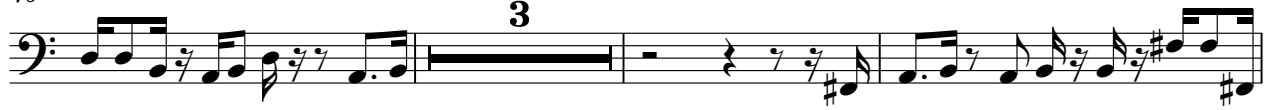

46

49

52

55

59

63

66

69

72

75

78

81

84

87

Bob & The Wailers Marley - Could You Be Loved 1

Percussive Organ

♩ = 106,001450

2

7

10

13

16

20

24

29

34

37

V.S.

Percussive Organ

40

44

49

54

58

63

69

72

75

78

81

84

87

♩ = 106,001450

2

7

7

17

21

25

29

7

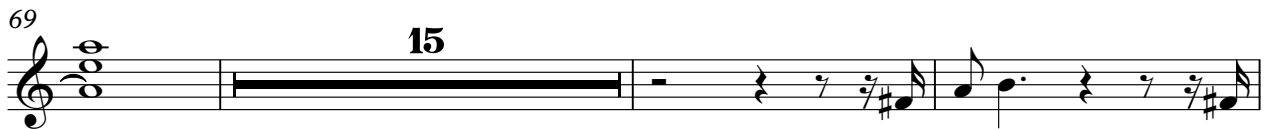
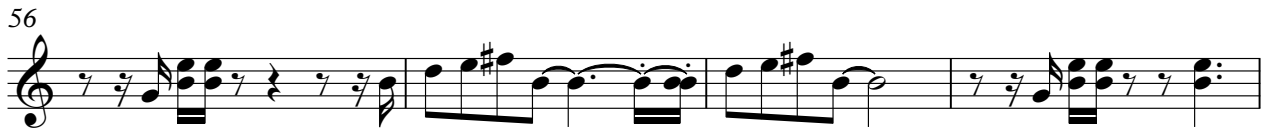

Lead 8 (Bass + Lead)

Bob & The Wailers Marley - Could You Be Loved 1

♩ = 106,001450

4

9

15

20

25

30

34

39

43

47

51

55

60

65

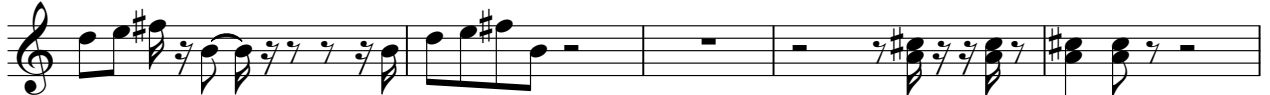

70

76

82

Lead 8 (Bass + Lead)

86

♩ = 106,001450

7

13

16

33

39

29

72

77

82

5
