

Bob & The Wailers Marley - Could You Be Loved 2

♩ = 104,000557

Musical score for the first system of 'Could You Be Loved 2'. The score is in 4/4 time and features the following instruments:

- DRUMS: A drum set with a snare drum, hi-hat, and bass drum. The notation shows a simple pattern with a snare on the second and fourth beats, and a hi-hat on the first and third beats.
- JAZZ GTR: A jazz guitar part with a melodic line consisting of eighth and sixteenth notes, including a triplet of eighth notes in the fourth measure.
- CLEAN GTR: A clean guitar part with a simple chordal accompaniment.
- FRETLESS: A fretless bass part with a simple bass line.
- E.PIANO 1: An electric piano part with a simple chordal accompaniment.
- CLAVINET: A clavinet part with a simple chordal accompaniment.
- CALLIOPE: A calliope part with a simple chordal accompaniment.
- MELODY: A melody part with a simple melodic line.

The tempo is marked as ♩ = 104,000557.

Musical score for the second system of 'Could You Be Loved 2'. The score is in 4/4 time and features the following instruments:

- DRUMS: A drum set with a snare drum, hi-hat, and bass drum. The notation shows a more complex pattern with a snare on the second and fourth beats, and a hi-hat on the first and third beats. There is a triplet of eighth notes in the fourth measure.
- JAZZ GTR: A jazz guitar part with a melodic line consisting of eighth and sixteenth notes, including a triplet of eighth notes in the fourth measure.
- E.PIANO 1: An electric piano part with a simple chordal accompaniment.

The tempo is marked as ♩ = 104,000557.

6

DRUMS

JAZZ GTR

CLEAN GTR

FRETLESS

E.PIANO 1

CLAVINET

8

DRUMS

JAZZ GTR

CLEAN GTR

FRETLESS

E.PIANO 1

CLAVINET

CALLIOPE

MELODY

10

DRUMS

JAZZ GTR

CLEAN GTR

FRETLESS

CLAVINET

CALLIOPE

MELODY

12

DRUMS

JAZZ GTR

CLEAN GTR

FRETLESS

CLAVINET

CALLIOPE

MELODY

16

DRUMS

JAZZ GTR

CLEAN GTR

FRETLESS

CLAVINET

CALLIOPE

MELODY

18

DRUMS

JAZZ GTR

CLEAN GTR

FRETLESS

CLAVINET

MELODY

20

DRUMS

JAZZ GTR

CLEAN GTR

FRETLESS

CLAVINET

MELODY

22

DRUMS

JAZZ GTR

CLEAN GTR

FRETLESS

CLAVINET

MELODY

24

DRUMS

JAZZ GTR

CLEAN GTR

FRETLESS

CLAVINET

MELODY

26

DRUMS

JAZZ GTR

CLEAN GTR

FRETLESS

CLAVINET

MELODY

28

DRUMS

JAZZ GTR

CLEAN GTR

FRETLESS

CLAVINET

MELODY

30

DRUMS

JAZZ GTR

CLEAN GTR

FRETLESS

CLAVINET

MELODY

32

DRUMS

JAZZ GTR

CLEAN GTR

FRETLESS

CLAVINET

CALLIOPE

MELODY

34

DRUMS

JAZZ GTR

CLEAN GTR

FRETLESS

CLAVINET

CALLIOPE

MELODY

36

DRUMS

JAZZ GTR

CLEAN GTR

FRETLESS

CLAVINET

CALLIOPE

MELODY

38

DRUMS

JAZZ GTR

CLEAN GTR

FRETLESS

CLAVINET

CALLIOPE

MELODY

40

DRUMS

JAZZ GTR

CLEAN GTR

FRETLESS

CLAVINET

CALLIOPE

MELODY

42

DRUMS

JAZZ GTR

CLEAN GTR

FRETLESS

CLAVINET

44

DRUMS

JAZZ GTR

CLEAN GTR

FRETLESS

CLAVINET

CALLIOPE

46

DRUMS

JAZZ GTR

CLEAN GTR

FRETLESS

CLAVINET

CALLIOPE

48

DRUMS

JAZZ GTR

CLEAN GTR

FRETLESS

CLAVINET

CALLIOPE

MELODY

50

DRUMS

JAZZ GTR

CLEAN GTR

FRETLESS

CLAVINET

CALLIOPE

52

56

DRUMS

JAZZ GTR

CLEAN GTR

FRETLESS

E.PIANO 1

CLAVINET

CALLIOPE

MELODY

Detailed description of the musical score: The score is arranged in a vertical stack of staves.
 - **DRUMS:** Features a complex rhythmic pattern with many 'x' marks above the staff, indicating cymbal hits.
 - **JAZZ GTR:** Shows a melodic line with eighth and sixteenth notes, some with accents.
 - **CLEAN GTR:** Displays a series of chords, some with a sharp sign (#) indicating a specific chord voicing.
 - **FRETLESS:** Contains a bass line with eighth notes and some slurs.
 - **E.PIANO 1:** Shows a melodic line with a sharp sign (#) and some slurs.
 - **CLAVINET:** Features a triplet of eighth notes in the first measure of the second system, followed by chords.
 - **CALLIOPE:** Shows a melodic line with eighth notes and slurs.
 - **MELODY:** Contains a melodic line with a sharp sign (#) and slurs.

DRUMS

JAZZ GTR

CLEAN GTR

FRETLESS

E.PIANO 1

CLAVINET

CALLIOPE

MELODY

60

62

DRUMS

JAZZ GTR

CLEAN GTR

FRETLESS

E.PIANO 1

CLAVINET

CALLIOPE

MELODY

64

DRUMS

JAZZ GTR

CLEAN GTR

FRETLESS

CLAVINET

CALLIOPE

MELODY

66

DRUMS

JAZZ GTR

CLEAN GTR

FRETLESS

CLAVINET

MELODY

68

DRUMS

JAZZ GTR

CLEAN GTR

FRETLESS

CLAVINET

MELODY

70

DRUMS

JAZZ GTR

CLEAN GTR

FRETLESS

CLAVINET

MELODY

72

DRUMS

JAZZ GTR

CLEAN GTR

FRETLESS

CLAVINET

MELODY

74

DRUMS

JAZZ GTR

CLEAN GTR

FRETLESS

CLAVINET

MELODY

76

DRUMS

JAZZ GTR

CLEAN GTR

FRETLESS

CLAVINET

MELODY

78

DRUMS

JAZZ GTR

CLEAN GTR

FRETLESS

E.PIANO 1

CLAVINET

CALLIOPE

80

DRUMS

JAZZ GTR

CLEAN GTR

FRETLESS

E.PIANO 1

CLAVINET

CALLIOPE

82

DRUMS

JAZZ GTR

CLEAN GTR

FRETLESS

CLAVINET

CALLIOPE

84

DRUMS

JAZZ GTR

CLEAN GTR

FRETLESS

CLAVINET

CALLIOPE

MELODY

86

DRUMS

JAZZ GTR

CLEAN GTR

FRETLESS

E.PIANO 1

CLAVINET

CALLIOPE

MELODY

88

DRUMS

JAZZ GTR

CLEAN GTR

FRETLESS

E.PIANO 1

CLAVINET

CALLIOPE

CALLIOPE

MELODY

Detailed description of the musical score: The score is for measures 88 and 89.
 - **DRUMS:** Features a consistent pattern of eighth notes on the snare and bass drums, with cymbal accents.
 - **JAZZ GTR:** Plays a rhythmic pattern of eighth notes with various chords and a melodic line.
 - **CLEAN GTR:** Plays a series of chords, primarily triads and dyads, with a steady eighth-note pulse.
 - **FRETLESS:** Provides a bass line with eighth notes and some melodic movement.
 - **E.PIANO 1:** Plays a simple harmonic accompaniment with chords and rests.
 - **CLAVINET:** Adds a percussive texture with chords and eighth-note patterns.
 - **CALLIOPE (top staff):** Features a melodic line with a triplet of eighth notes in measure 88.
 - **CALLIOPE (bottom staff):** Remains mostly silent, with some chordal accompaniment at the end of measure 89.
 - **MELODY:** Shows a melodic phrase in measure 88 and a triplet of eighth notes in measure 89.

90

DRUMS

JAZZ GTR

CLEAN GTR

FRETLESS

CLAVINET

CALLIOPE

CALLIOPE

MELODY

92

DRUMS

JAZZ GTR

CLEAN GTR

FRETLESS

CLAVINET

CALLIOPE

MELODY

94

DRUMS

JAZZ GTR

CLEAN GTR

FRETLESS

CLAVINET

CALLIOPE

CALLIOPE

MELODY

DRUMS

JAZZ GTR

CLEAN GTR

FRETLESS

E.PIANO 1

CLAVINET

CALLIOPE

CALLIOPE

MELODY

98

100

DRUMS

JAZZ GTR

CLEAN GTR

FRETLESS

E.PIANO 1

CLAVINET

CALLIOPE

MELODY

102

DRUMS

JAZZ GTR

CLEAN GTR

FRETLESS

E.PIANO 1

CLAVINET

CALLIOPE

104

DRUMS

JAZZ GTR

CLEAN GTR

FRETLESS

E.PIANO 1

CLAVINET

CALLIOPE

Bob & The Wailers Marley - Could You Be Loved 2

DRUMS

♩ = 104,000557

5

7

9

11

13

15

17

19

21

V.S.

DRUMS

23

25

27

29

31

33

35

37

39

41

DRUMS

43

45

47

49

51

53

55

57

59

61

V.S.

63

65

67

69

71

73

75

77

79

81

DRUMS

83

85

87

89

91

93

95

97

99

101

V.S.

6

DRUMS

103

105

♩ = 104,000557

5

7

9

11

13

15

17

19

21

V.S.

23

25

27

29

31

33

35

37

39

41

V.S.

63

65

67

69

71

73

75

77

79

81

83

85

87

89

91

93

95

97

99

101

V.S.

103

104

♩ = 104,000557

5

9

12

15

18

21

24

27

30

33

96

99

102

104

FRETLESS

Bob & The Wailers Marley - Could You Be Loved 2

♩ = 104,000557

4

9

12

15

18

21

24

27

31

34

3

V.S.

37

40

43

45

47

49

51

54

57

60

63

66

69

72

75

78

81

84

87

90

93

96

99

102

104

E.PIANO 1

Bob & The Wailers Marley - Could You Be Loved 2

♩ = 104,000557

2

2

7

43

43

53

57

61

15

78

82

4

88

7

97

101

104

Bob & The Wailers Marley - Could You Be Loved 2

CLAVINET

♩ = 104,000557

5

9

12

15

19

22

V.S.

25

29

32

36

39

42

44

46

48

50

52

55

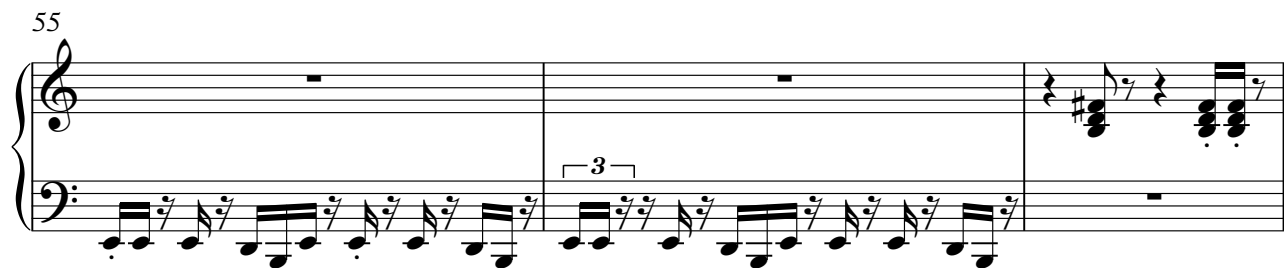

58

61

65

68

71

74

77

79

81

83

85

87

89

91

93

95

97

99

101

103

105

CALLIOPE

Bob & The Wailers Marley - Could You Be Loved 2

♩ = 104,000557

7

12

16

37

45

86

91

95

9

CALLIOPE

Bob & The Wailers Marley - Could You Be Loved 2

♩ = 104,000557

42

46

49

52

57

61

78

81

84

89

2

13

3

4

2

CALLIOPE

95

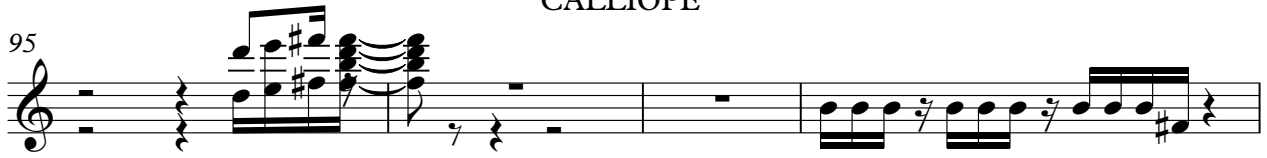

99

102

104

Bob & The Wailers Marley - Could You Be Loved 2

MELODY

♩ = 104,000557

7

12

17

23

27

31

36

40

53

57

