

Bob & The Wailers Marley - EXODUS 1

♩ = 132,001587

Sax

Drums

Percussio

Mtd Gtr

Clean Gtr

El Bass

Rhodes

Brass

Strings

Ac Piano

6

Clean Gtr

Rhodes

Brass

Ac Piano

9

Clean Gtr

Rhodes

Brass

Ac Piano

12

Sax

Clean Gtr

Rhodes

Ac Piano

15

Sax

Drums

Clean Gtr

Rhodes

Brass

Ac Piano

18

Sax
Drums
Clean Gtr
Rhodes
Brass
Ac Piano

21

Sax
Drums
Percussio
Clean Gtr
El Bass
Rhodes
Brass

24

Sax

Drums

Percussio

Clean Gtr

El Bass

Rhodes

Brass

27

Sax

Drums

Percussio

Clean Gtr

El Bass

Rhodes

Brass

30

Drums

Percussio

Clean Gtr

El Bass

Rhodes

Brass

33

Sax

Drums

Percussio

Clean Gtr

El Bass

Rhodes

Brass

36

Sax
Drums
Percussio
Clean Gtr
El Bass
Rhodes
Brass

39

Sax
Drums
Percussio
Clean Gtr
El Bass
Rhodes
Brass
Ac Piano

42

Sax
Drums
Percussio
Clean Gtr
El Bass
Rhodes
Brass
Ac Piano

45

Sax
Drums
Percussio
Clean Gtr
El Bass
Rhodes
Brass
Ac Piano

48

Sax
Drums
Percussio
Clean Gtr
El Bass
Rhodes
Brass
Ac Piano

51

Sax
Drums
Percussio
Clean Gtr
El Bass
Rhodes
Brass
Ac Piano

54

Sax

Drums

Percussio

Clean Gtr

El Bass

Rhodes

Ac Piano

57

Sax

Drums

Percussio

Clean Gtr

El Bass

Rhodes

Brass

60

63

66

Sax
Drums
Percussio
Clean Gtr
El Bass
Rhodes
Brass

69

Sax
Drums
Percussio
Clean Gtr
El Bass
Rhodes
Brass
Ac Piano

72

75

78

Sax
Drums
Percussio
Clean Gtr
El Bass
Rhodes
Brass
Strings
Ac Piano

81

Sax
Drums
Percussio
Clean Gtr
El Bass
Rhodes
Brass
Strings
Ac Piano

84

87

90

Drums

Percussio

Clean Gtr

El Bass

Rhodes

Brass

93

Drums

Percussio

Mtd Gtr

Clean Gtr

El Bass

Rhodes

Brass

95

97

100

Sax
Drums
Percussio
Clean Gtr
El Bass
Rhodes
Brass
Ac Piano

103

Sax
Drums
Percussio
Mtd Gtr
Clean Gtr
El Bass
Rhodes
Brass
Ac Piano

105

Sax
Drums
Percussio
Clean Gtr
El Bass
Rhodes
Brass
Ac Piano

108

Sax
Drums
Percussio
Clean Gtr
El Bass
Rhodes
Brass
Ac Piano

111

Drums

Percussio

Clean Gtr

El Bass

Rhodes

Brass

Strings

Ac Piano

114

Drums

Percussio

Clean Gtr

El Bass

Rhodes

Strings

Ac Piano

117

Drums
Percussio
Mtd Gtr
Clean Gtr
El Bass
Rhodes
Brass
Strings
Ac Piano

This section of the score covers measures 117 to 119. It features a complex arrangement of instruments. The drums and percussion parts are highly active, with the drums playing a steady pattern of eighth and sixteenth notes, and the percussion providing a rhythmic accompaniment. The electric guitar parts consist of clean and muffled tones, with the clean guitar playing a melodic line and the muffled guitar providing a rhythmic texture. The bass line is a simple, steady eighth-note pattern. The Rhodes piano and acoustic piano parts provide harmonic support with chords and arpeggios. The brass and strings are mostly silent, with some light accompaniment in the strings.

120

Drums
Percussio
Mtd Gtr
Clean Gtr
El Bass
Rhodes
Brass
Strings
Ac Piano

This section of the score covers measures 120 to 122. The arrangement continues with similar instrumentation. The drums and percussion parts remain active, with the drums playing a steady pattern of eighth and sixteenth notes, and the percussion providing a rhythmic accompaniment. The electric guitar parts consist of clean and muffled tones, with the clean guitar playing a melodic line and the muffled guitar providing a rhythmic texture. The bass line is a simple, steady eighth-note pattern. The Rhodes piano and acoustic piano parts provide harmonic support with chords and arpeggios. The brass and strings are mostly silent, with some light accompaniment in the strings.

123

126

Sax

Drums

Percussio

Mtd Gtr

Clean Gtr

El Bass

Rhodes

Brass

Strings

Ac Piano

129

Sax
Drums
Percussio
Mtd Gtr
Clean Gtr
El Bass
Rhodes
Brass
Strings
Ac Piano

132

Sax
Drums
Percussio
Mtd Gtr
Clean Gtr
El Bass
Rhodes
Brass
Ac Piano

135

Sax
Drums
Percussio
Clean Gtr
El Bass
Rhodes
Brass
Ac Piano

138

Sax
Drums
Percussio
Clean Gtr
El Bass
Rhodes
Brass
Ac Piano

141

143

145

Sax
Drums
Percussio
Clean Gtr
El Bass
Rhodes
Brass
Ac Piano

148

Sax
Drums
Percussio
Clean Gtr
El Bass
Rhodes
Brass
Ac Piano

151

Sax
Drums
Percussio
Mtd Gtr
Clean Gtr
El Bass
Rhodes
Brass
Ac Piano

153

Sax
Drums
Percussio
Clean Gtr
El Bass
Rhodes
Brass
Ac Piano

156

159

162

Drums
Percussio
Clean Gtr
El Bass
Rhodes
Brass
Ac Piano

165

Drums
Percussio
Clean Gtr
El Bass
Rhodes
Brass
Ac Piano

168

Drums

Percussio

Clean Gtr

El Bass

Rhodes

Brass

Ac Piano

171

Drums

Percussio

Mtd Gtr

Clean Gtr

El Bass

Rhodes

Brass

Ac Piano

173

Bob & The Wailers Marley - EXODUS 1

Sax

♩ = 132,001587
Sax

12

17

22

27

34

38

43

49

55

63

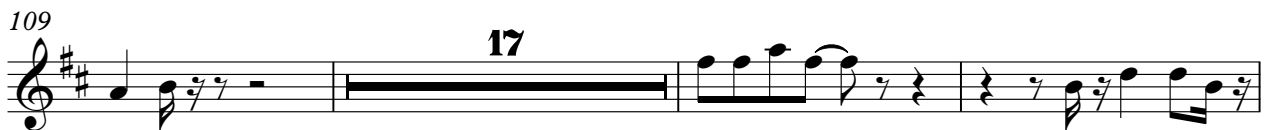
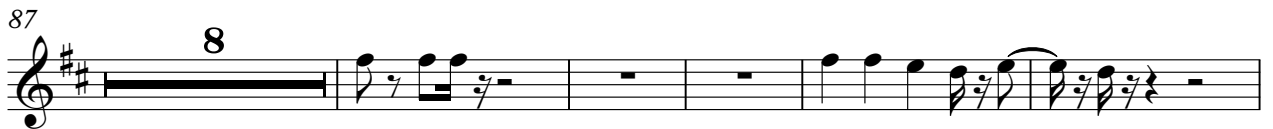
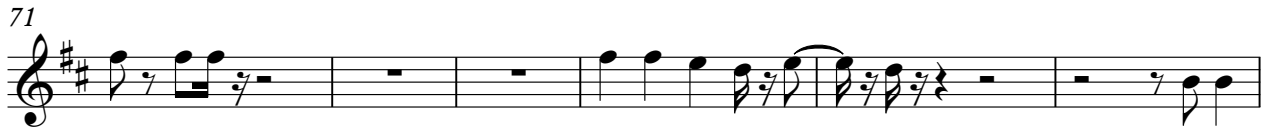

Sax

3

140

145

149

154

156

22

2

Bob & The Wailers Marley - EXODUS 1

Drums

♩ = 132,001587
Drums **14**

18

22

26

30

34

38

42

46

50

V.S.

54

58

62

66

69

73

77

81

85

89

93

97

101

105

109

113

117

120

124

127

V.S.

131

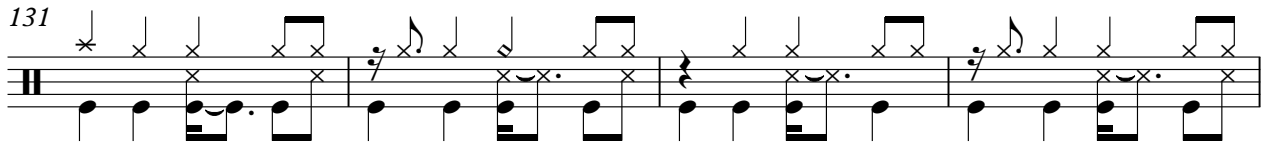

135

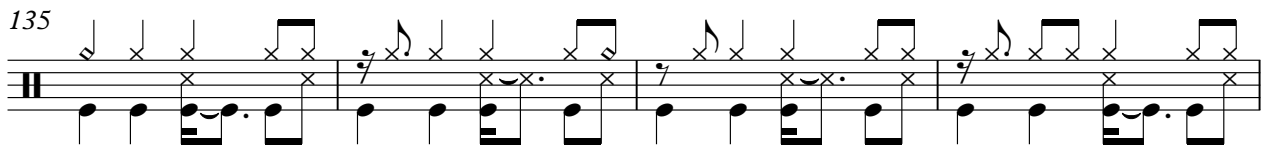

139

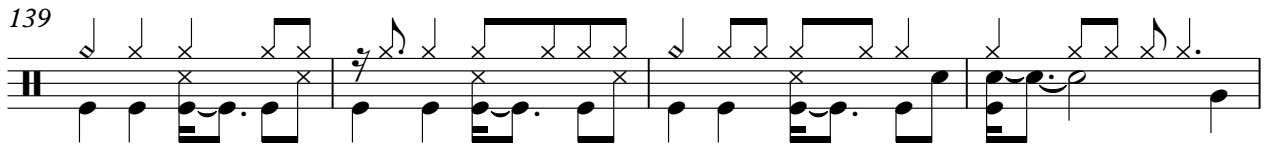

143

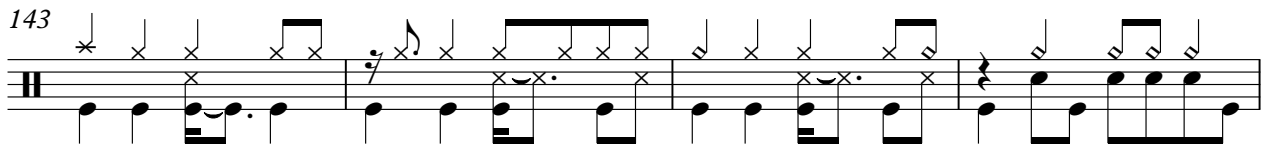

147

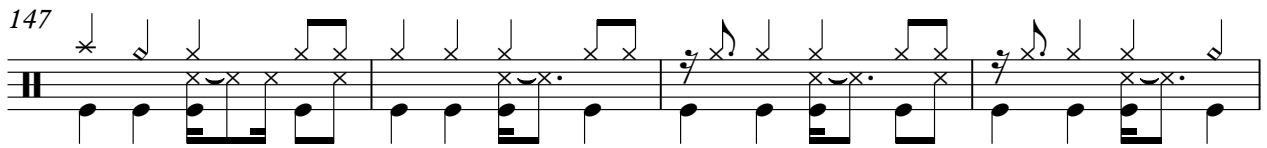

151

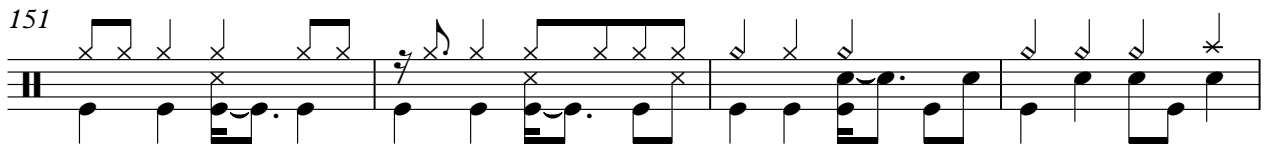

155

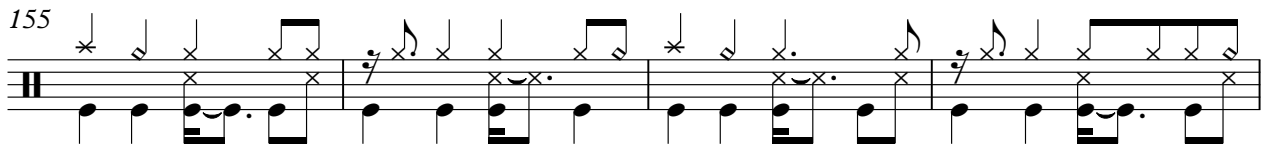

159

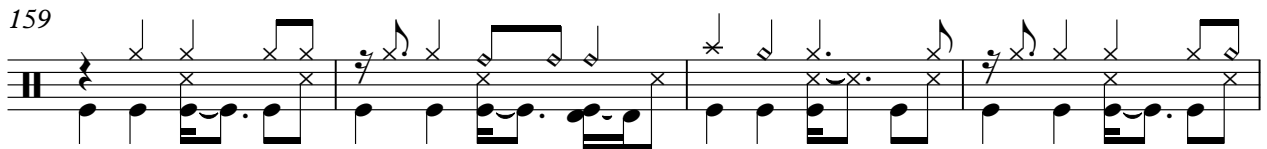

163

167

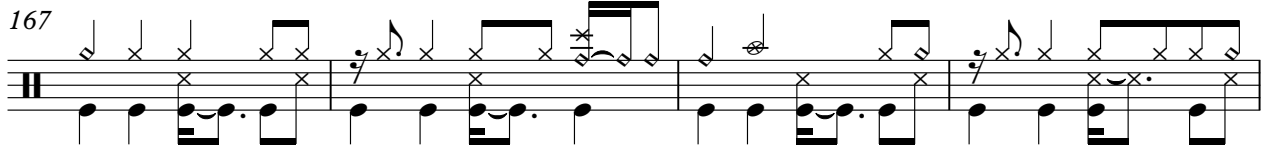

Drums

5

171

174

Percussio

Bob & The Wailers Marley - EXODUS 1

♩ = 132,001587
Percussio

21

24

26

29

31

33

35

37

39

41

V.S.

43

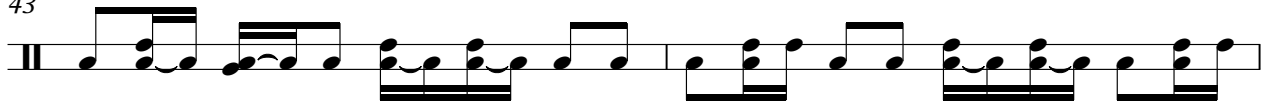

45

47

49

51

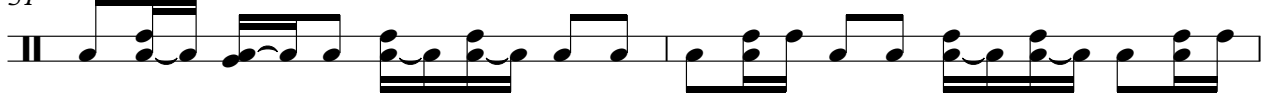

53

55

57

59

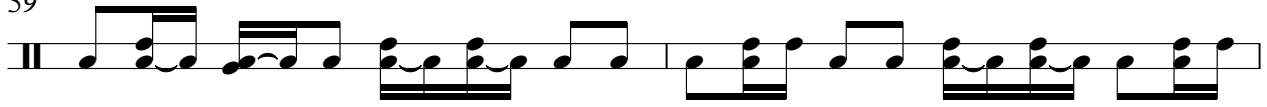

61

63

65

67

69

71

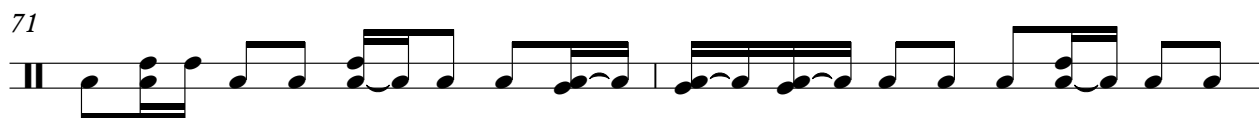

73

75

77

79

81

83

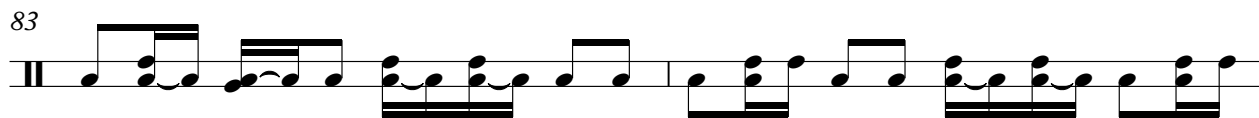

85

87

89

91

93

95

97

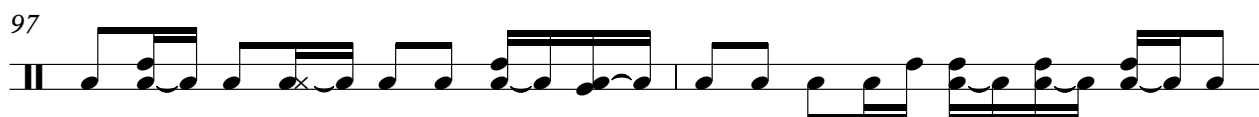

99

101

103

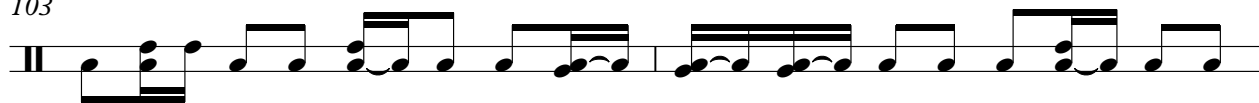

105

107

109

111

113

115

117

119

121

V.S.

123

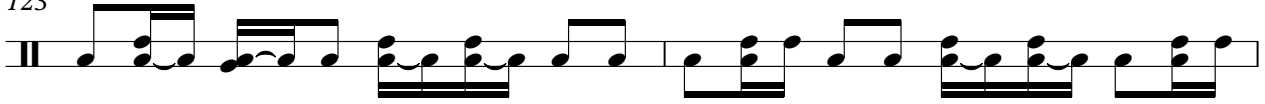

125

127

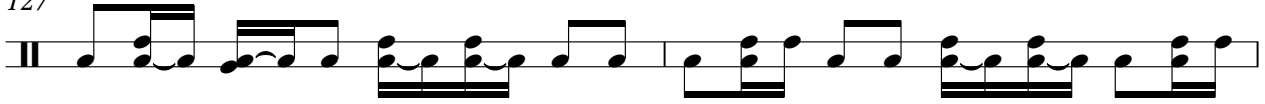

129

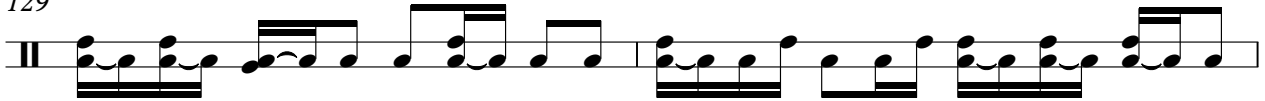

131

133

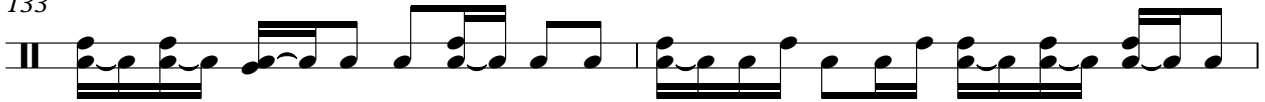

135

137

139

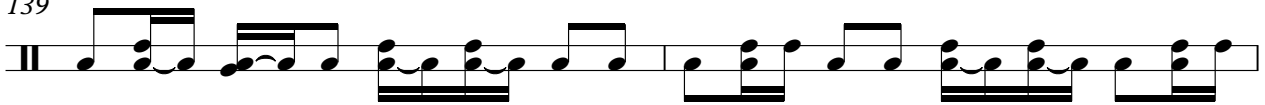

141

144

146

149

151

153

155

157

159

161

163

165

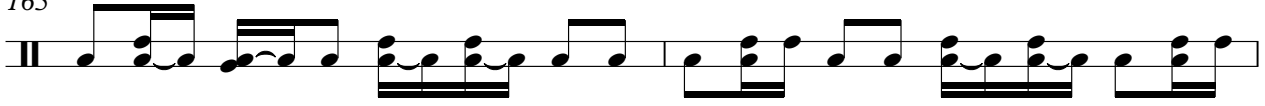

167

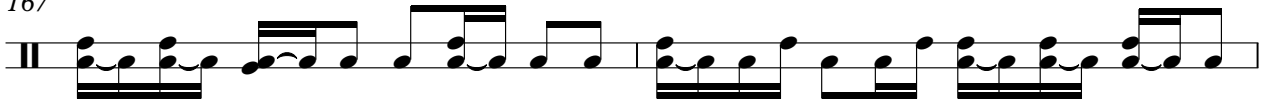

169

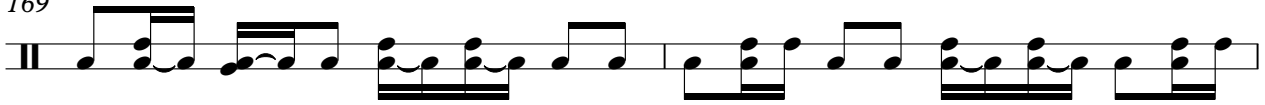

171

173

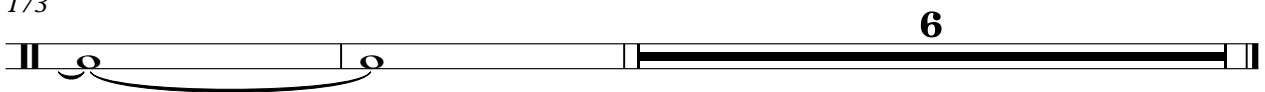

Bob & The Wailers Marley - EXODUS 1

Mtd Gtr

♩ = 132,001587
Mtd Gtr

92

93

95

97

104

120

122

124

126

128

V.S.

130

132

134

143

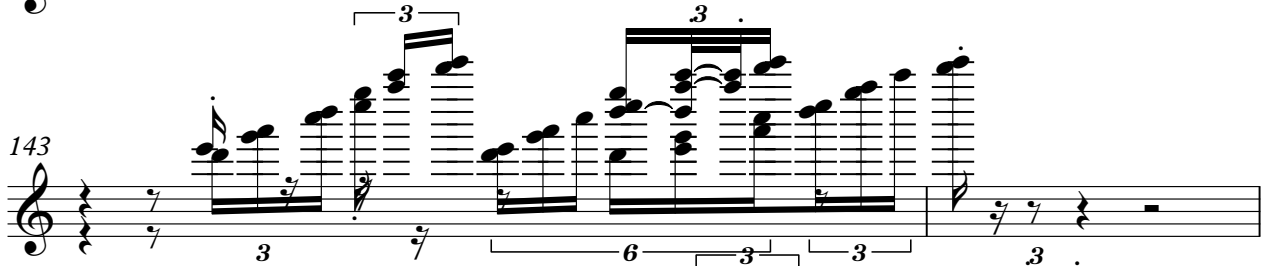

145

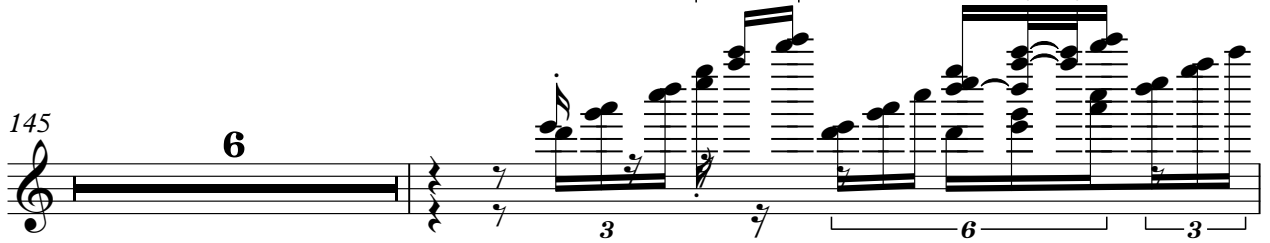

152

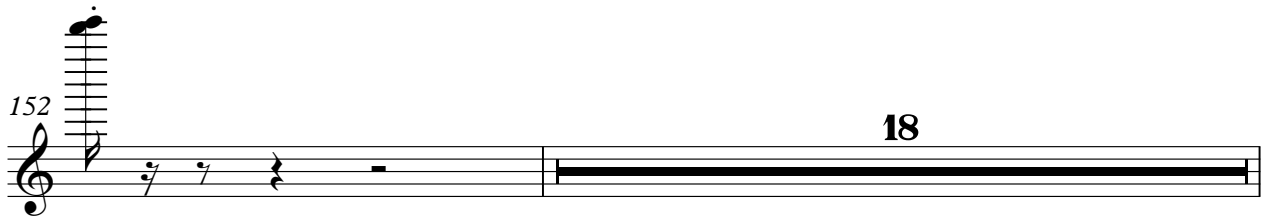

171

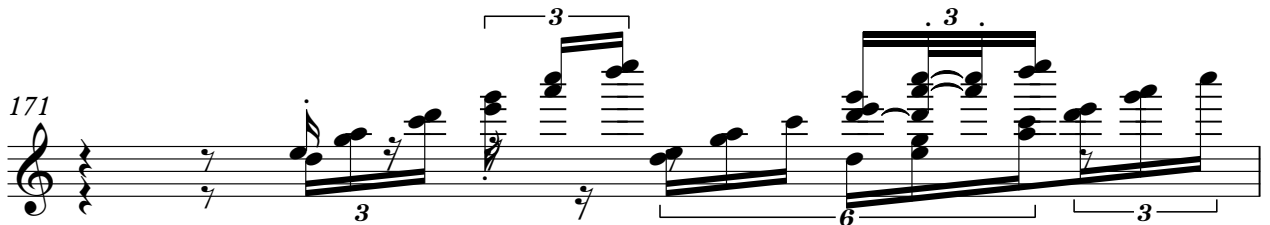

172

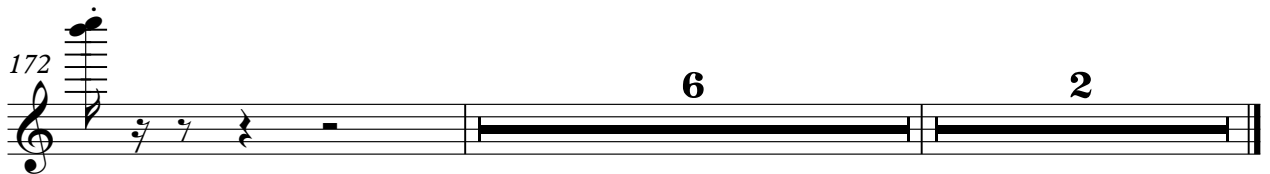

23

25

27

29

31

33

35

37

39

41

103

105

107

109

111

113

115

117

119

121

143

145

147

149

151

153

155

157

159

161

163

165

167

169

171

173

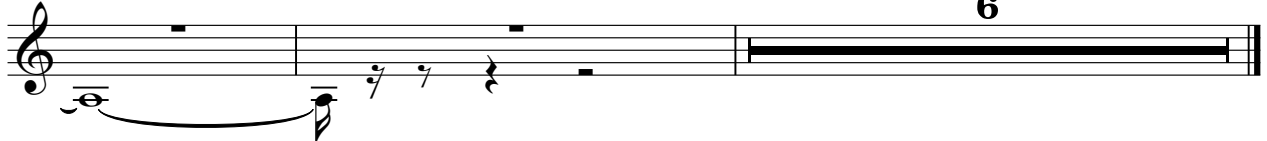

6

El Bass

Bob & The Wailers Marley - EXODUS 1

♩ = 132,001587

El Bass **22**

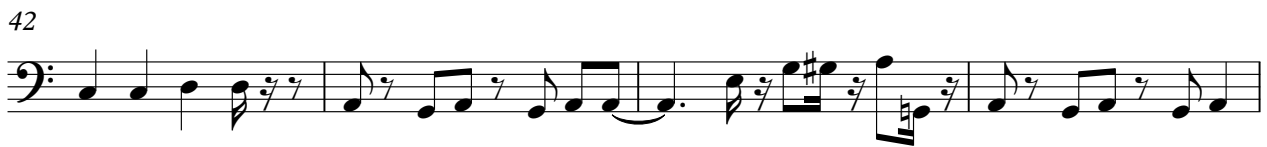

V.S.

Bob & The Wailers Marley - EXODUS 1

Rhodes

♩ = 132,001587

Rhodes

3

6

8

10

12

14

V.S.

16

18

20

22

24

26

28

30

32

34

36

38

40

42

44

46

48

50

52

54

56

58

60

62

64

66

68

70

72

74

76

78

80

82

84

86

88

Two systems of musical notation for measures 88 and 89. Each system consists of a treble clef staff and a bass clef staff. The treble staff contains chords and rests, while the bass staff contains a rhythmic pattern of eighth notes with stems pointing up and down.

90

Two systems of musical notation for measures 90 and 91. Each system consists of a treble clef staff and a bass clef staff. The treble staff contains chords and rests, while the bass staff contains a rhythmic pattern of eighth notes with stems pointing up and down.

92

Two systems of musical notation for measures 92 and 93. Each system consists of a treble clef staff and a bass clef staff. The treble staff contains chords and rests, while the bass staff contains a rhythmic pattern of eighth notes with stems pointing up and down.

94

Two systems of musical notation for measures 94 and 95. Each system consists of a treble clef staff and a bass clef staff. The treble staff contains chords and rests, while the bass staff contains a rhythmic pattern of eighth notes with stems pointing up and down.

96

Two systems of musical notation for measures 96 and 97. Each system consists of a treble clef staff and a bass clef staff. The treble staff contains chords and rests, while the bass staff contains a rhythmic pattern of eighth notes with stems pointing up and down.

98

Two systems of musical notation for measures 98 and 99. Each system consists of a treble clef staff and a bass clef staff. The treble staff contains chords and rests, while the bass staff contains a rhythmic pattern of eighth notes with stems pointing up and down.

100

102

104

106

108

110

112

114

116

118

120

122

124

126

128

130

132

134

136

138

140

143

145

147

149

151

153

155

157

159

V.S.

161

163

165

167

169

171

173

6

Bob & The Wailers Marley - EXODUS 1

Brass

♩ = 132,001587
Brass

7 6

18 2 2

25 2

31 2

36 2 2

43 3

50

52 3

102

2

108

114

3

120

124

128

132

135

138

141

2

146

151

157

161

165

169

173

Bob & The Wailers Marley - EXODUS 1

Strings

♩ = 132,001587
Strings

78

81

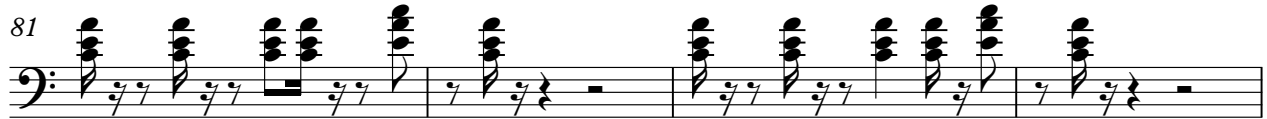

85

89

22

115

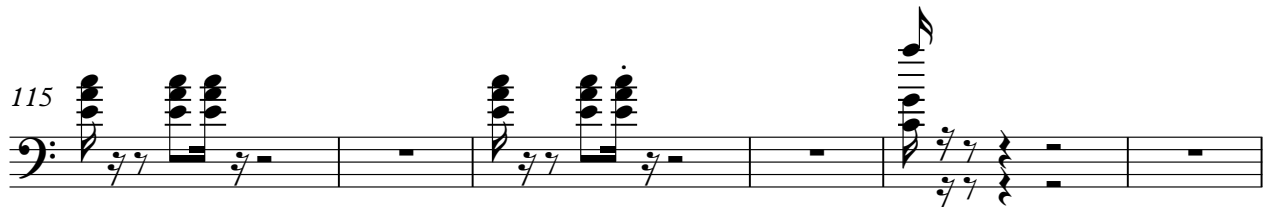

121

127

130

48

2

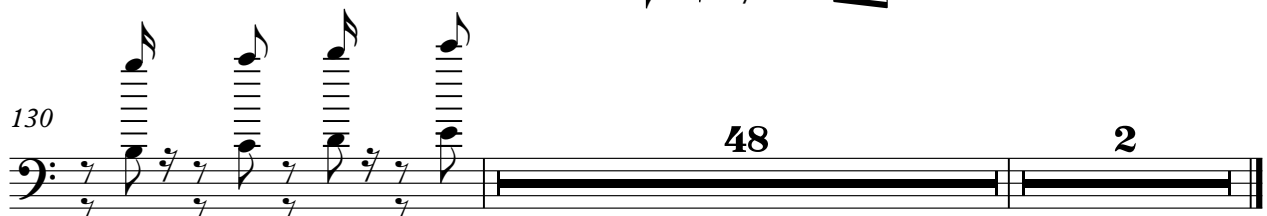

Bob & The Wailers Marley - EXODUS 1

Ac Piano

♩ = 132,001587
Ac Piano

5

11 2

19 19

42

46

50

53 16

71

76

80

85

97

101

105

109

113

117

121

125

129

133

137

140

145

149

153

157

162

166

170

173
