

0.0"
1.1.00
© 1992 Steinberg Corporation
GEM 02501

♩ = 188,000549

Musical score for Percussion, Bass Xylophone, Flexatone, 7-string Electric Guitar, Electric Bass, 5-string Electric Bass, Electric Piano, Tape Sampler Keyboard [Brass], Orchestra Hit, Lead 3 (Calliope), Lead 7 (Fifths), Pad 5 (Bowed), FX 5 (Brightness), Applause, Helicopter, Telephone. The score is in 4/4 time and includes a tempo marking of ♩ = 188,000549. The Percussion part features a complex rhythmic pattern with triplets. The Bass Xylophone part has a melodic line with triplets. The Flexatone part provides a harmonic accompaniment. The 7-string Electric Guitar part shows a chord progression: E, B, G, D, A, B, A. The Electric Bass and 5-string Electric Bass parts are currently silent. The other instruments (Electric Piano, Tape Sampler Keyboard [Brass], Orchestra Hit, Lead 3 (Calliope), Lead 7 (Fifths), Pad 5 (Bowed), FX 5 (Brightness), Applause, Helicopter, Telephone) are also silent.

9

12

15

18

Perc.

Bass Xyl.

Flex.

E. Gtr.

E. Bass

Heli.

21

Perc.

Bass Xyl.

Flex.

E. Gtr.

E. Bass

Heli.

Tel.

24

27

30 Perc. Bass Xyl. E. Gtr. E. Bass Lead 7 Pad 5 Tel.

33 Perc. Bass Xyl. E. Gtr. E. Bass Lead 7 Pad 5 Tel.

36 Perc. Bass Xyl. E. Gtr. E. Bass Lead 7 Pad 5 Tel.

39

Perc.

Bass Xyl.

E. Gtr.

E. Bass

Orch. Hit

Lead 7

Pad 5

Tel.

42

Perc.

E. Gtr.

E. Bass

E. Piano

Tape Smp. Brs

Lead 3

Pad 5

45

48

51

Perc.

E. Gtr.

E. Bass

E. Piano

Tape Smp. Brs

Lead 3

Pad 5

54

Perc.

E. Gtr.

E. Bass

E. Piano

Tape Smp. Brs

Lead 3

Pad 5

57

Perc.

Bass Xyl.

E. Gtr.

E. Bass

E. Bass

E. Piano

Tape Smp. Brs

Lead 3

Lead 7

Pad 5

60

Perc.

Bass Xyl.

E. Gtr.

E. Bass

Lead 7

Pad 5

Tel.

63

Perc. | Bass Xyl. | E. Gtr. | E. Bass | Lead 7 | Pad 5 | Tél.

67

Perc. | Bass Xyl. | E. Gtr. | E. Bass | Lead 7 | Pad 5 | Tél.

70

Perc. | Bass Xyl. | E. Gtr. | E. Bass | Lead 7 | Pad 5 | Tél.

73

76

79

Perc.

E. Gtr.

E. Bass

E. Piano

Tape Smp. Brs

Lead 3

Pad 5

82

Perc.

E. Gtr.

E. Bass

E. Piano

Tape Smp. Brs

Lead 3

Pad 5

86 Perc. E. Gtr. E. Bass E. Piano Lead 3 Pad 5

89 Perc. Bass Xyl. E. Gtr. E. Bass E. Bass E. Piano Tape Smp. Brs. Lead 3 Lead 7 Pad 5

92

Perc.

Bass Xyl.

E. Gtr.

E. Bass

Lead 3

Lead 7

Pad 5

Tel.

95

Perc.

Bass Xyl.

E. Gtr.

E. Bass

Lead 3

Lead 7

Pad 5

Tel.

99 Perc.

Bass Xyl.

E. Gtr.

E. Bass

Lead 3

Lead 7

Pad 5

Tel.

102 Perc.

Bass Xyl.

E. Gtr.

E. Bass

Lead 3

Lead 7

Pad 5

105

Perc.

Bass Xyl.

E. Gtr.

E. Bass

E. Bass

E. Piano

Orch. Hit

Lead 3

Pad 5

FX 5

Tel.

108

Perc.

E. Gtr.

E. Bass

E. Piano

Tape Smp. Brs

Lead 3

Pad 5

FX 5

111

Perc.

E. Gtr.

E. Bass

E. Piano

Tape Smp. Brs

Lead 3

Pad 5

FX 5

114

117

120

Perc.

Bass Xyl.

E. Gtr.

E. Bass

E. Piano

Tape Smp. Brs

Lead 3

FX 5

Appl.

124

Perc.

Bass Xyl.

Appl.

127

Perc.

Bass Xyl.

Orch. Hit

Appl.

Heli.

Tel.

130

Perc.

Bass Xyl.

Appl.

Heli.

133

Perc.

Bass Xyl.

Appl.

Heli.

137

Perc.

Bass Xyl.

E. Gtr.

E. Bass

Tape Smp. Brs

Pad 5

Appl.

140

143

146

149

Perc.

Bass Xyl.

E. Gtr.

E. Bass

Tape Smp. Brs

Pad 5

152

Perc.

Bass Xyl.

E. Gtr.

E. Bass

E. Bass

Tape Smp. Brs

Lead 7

Pad 5

FX 5

155

Perc.
Bass Xyl.
E. Gtr.
E. Bass
Lead 3
Lead 7
Pad 5
FX 5
Tel.

159

Perc.
Bass Xyl.
E. Gtr.
E. Bass
Lead 3
Lead 7
Pad 5
FX 5

162

165

168

171

174

177

180

183

186

188

Percussion

$\text{♩} = 188,000549$

5

8

11

14

17

19

21

24

27

V.S.

Percussion

30

3

33

3

35

37

40

3

43

46

49

52

55

6 3

Percussion

58

61

64

67

70

73

76

79

82

85

V.S.

Percussion

118

121

124

126

128

131

134

138

141

144

146

149

152

155

158

161

163

166

169

172

175

178

181

184

187

41 **16**

60

64

68

72 **16**

91

95

99

103 **16**

122

126

130

134

139

142

145

148

151

154

158

162

166

170

174

178

182

186

188

7-string Electric Guitar

♩ = 188,000549

9

13

17

21

25

29

33

37

41

45

49

V.S.

49

53

57

61

65

69

73

77

81

85

8 10 8 3 3 3 3 3 3 3 3 3

7 8 3 4 3 2 4 3 4 3 4 3

T
A
B

93

3 3 3 3 3 3 3 3 3 3 3 3

3 2 2 4 3 4 3 2 2 4 3 4 3

T
A
B

97

3 3 3 3 3 3 3 3 3 3 3 3

3 2 2 4 3 4 3 2 2 4 3 4 3

T
A
B

101

3 3 3 3 3 3 3 3 3 3 3 3

3 2 2 4 3 4 3 2 2 4 3 4 3

T
A
B

105

3 3 3 8 8 8 10 8 8 8 8

3 2 2 7 7 7 8 8 7 7 8 8

T
A
B

109

8 10 8 8 8 8 10 8 8 8 8

7 8 7 7 7 8 8 7 7 8 8

T
A
B

113

8 10 8 8 8 8 10 8 8 8 8

7 8 7 7 7 8 8 7 7 8 8

T
A
B

117

8 10 8 8 8 8 10 8 8

7 8 7 7 7 8 8 7 8

T
A
B

120

8 8 8 10 8

7 7 7 8

T
A
B

16

138

142

146

150

153

157

161

165

169

173

177

7-string Electric Guitar

5

	3	3	3	4	3	3	3	3	3	3	4	3	3
T	3	2	2	4	3	3	3	2	2	2	4	3	3
A													
B													

181

	3	3	3	4	3	3	3	3	3	4	3	3
T	3	2	2	4	3	3	3	2	2	4	3	3
A												
B												

185

	3	3	3	4	3	3	3	3	3	3	3
T	3	2	2	4	3	3	3	2	2	4	3
A											
B											

188

	4	3	3	3	3	3	3	4			
T	3	3	3	3	2	2	2	4			
A											
B											

Electric Bass

♩ = 188,000549

9

13

17

21

25

29

33

37

40

16

58

62

66

70

74

93

97

101

105

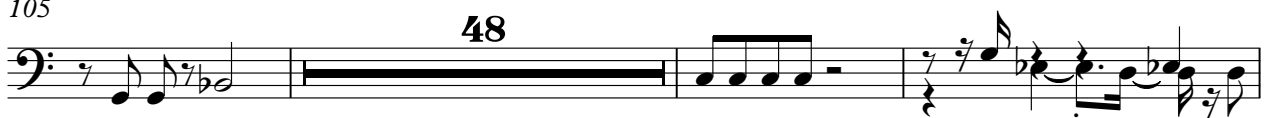

156

160

164

168

172

176

180

184

187

5-string Electric Bass

♩ = 188,000549

41

45

51

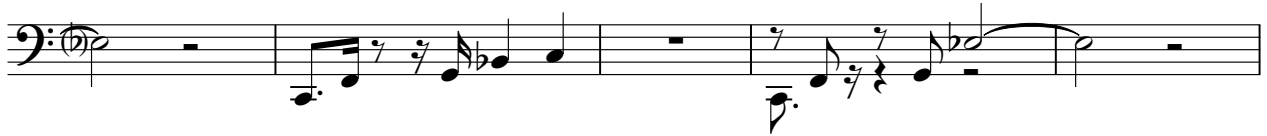

56

16

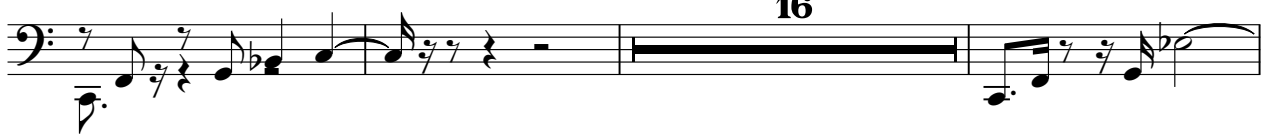

75

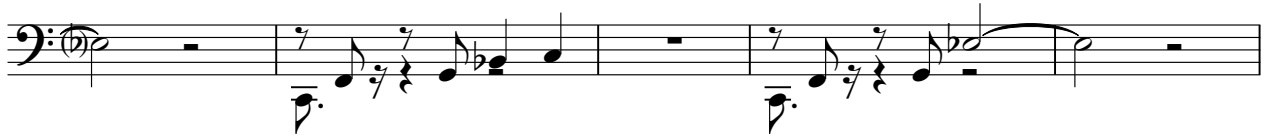

80

86

90

16

110

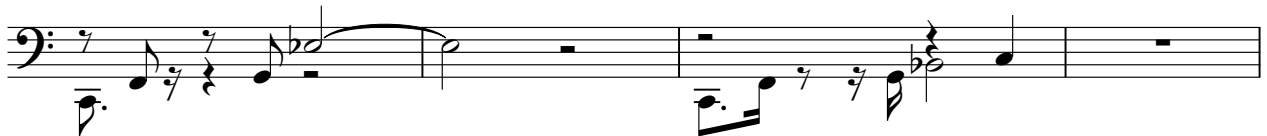

114

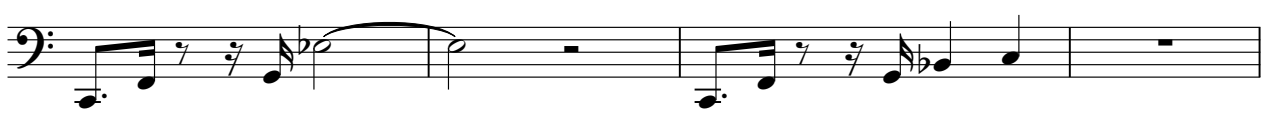

118

122

16

141

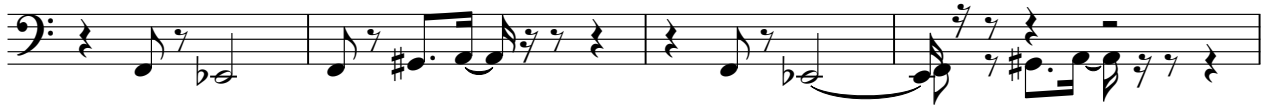

145

150

153

38

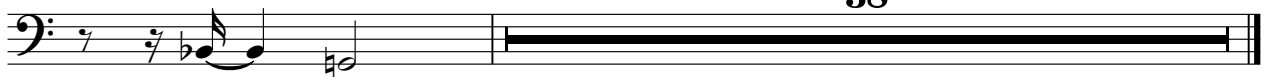

Electric Piano

♩ = 188,000549

41

46

52

56

16

74

80

86

106

112

118

122

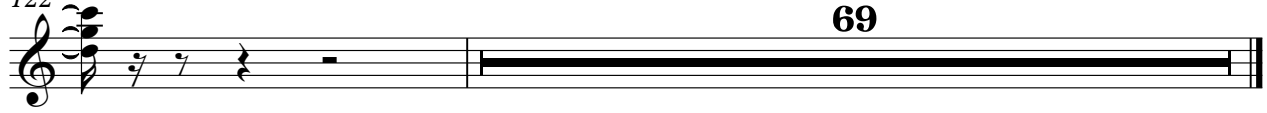

69

Tape Sampler Keyboard [Brass]

$\text{♩} = 188,000549$

24 18

44 2

49 3 2

57 19 19

78 2 3 2 3

86 3 18 3 18

109 2 2

2

Tape Sampler Keyboard [Brass]

113

3 3

122

14 14

140

3

144

3

148

152

38

Orchestra Hit

♩ = 188,000549

8 31 31

42

31 31

106

23 39 31

170

9

184

31 3

Lead 3 (Calliope)

♩ = 188,000549

41

44

48

51

54

58 **16**

76

80

84

87

91

95

101

105

111

118

122

160

165

170

173

176

179

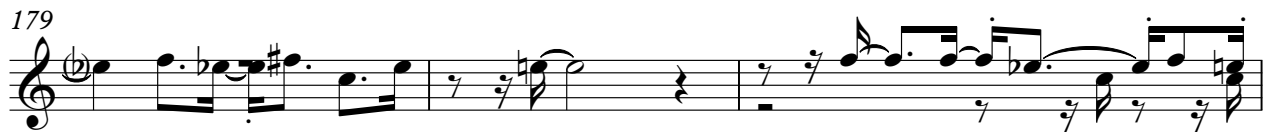

182

186

188

Lead 7 (Fifths)

♩ = 188,000549

25

29

34

39

17

60

65

70

17

90

95

100

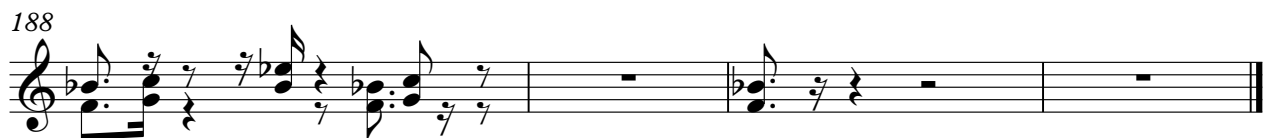
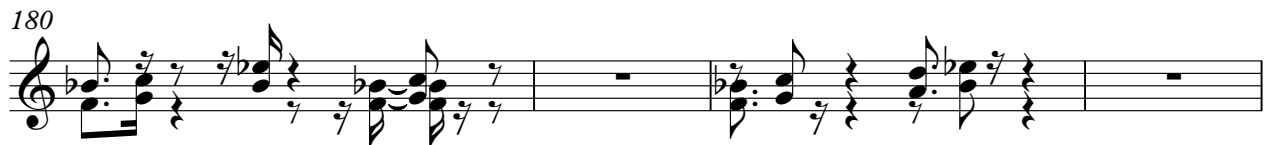
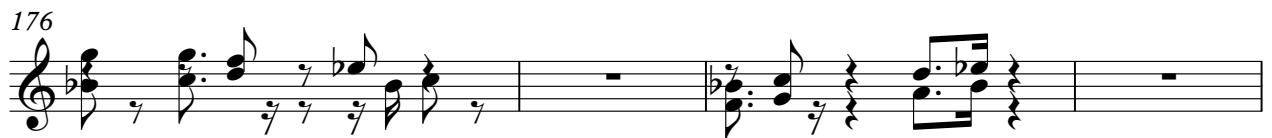
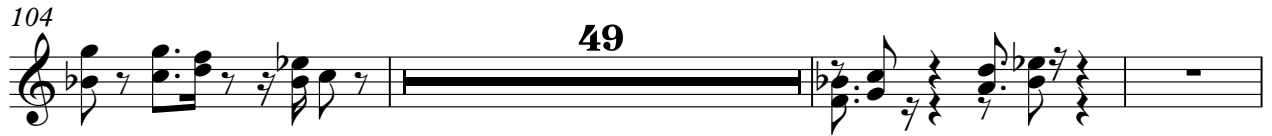

Pad 5 (Bowed)

♩ = 188,000549

25

32

40

47

52

60

67

75

81

86

Pad 5 (Bowed)

90

97

106

112

118

140

144

150

157

166

Pad 5 (Bowed)

3

174

183

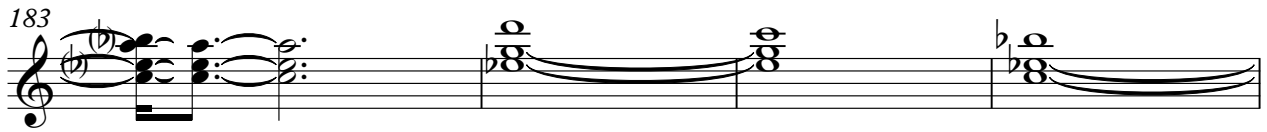

187

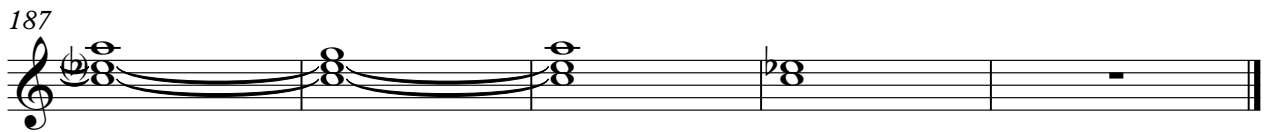

FX 5 (Brightness)

♩ = 188,000549

104

107

110

114

117

121 **32**

157

163

169

174

2

FX 5 (Brightness)

180

185

Applause

$\text{♩} = 188,000549$

9

13

17

105

125

131

135

54

Helicopter

♩ = 188,000549

17

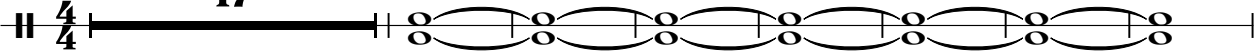

25

103

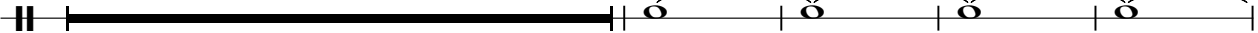

132

56

Telephone

♩ = 188,000549

8 5 6 4 3 3 19 3 3 3 19 3 2 3 23 27 3 3 3

2

Telephone

173

182

187
