

Bob & The Wailers Marley - I Shot The Sheriff

♩ = 98,000786

DRUMS

MUTED GTR

JAZZ GTR

CLEAN GTR

CLAVINET

ORGAN 3

ORGAN 3

SYN BASS 2

SYNVOX

SYNVOX

♩ = 98,000786

MELODY

A.PIANO 1

6

DRUMS

MUTED GTR

CLEAN GTR

ORGAN 3

SYN BASS 2

SYNVOX

SYNVOX

MELODY

A.PIANO 1

9

DRUMS

MUTED GTR

CLEAN GTR

ORGAN 3

SYN BASS 2

SYNVOX

SYNVOX

MELODY

A.PIANO 1

12

DRUMS

MUTED GTR

CLEAN GTR

ORGAN 3

SYN BASS 2

MELODY

A.PIANO 1

15

DRUMS

MUTED GTR

CLEAN GTR

ORGAN 3

SYN BASS 2

MELODY

A.PIANO 1

18

DRUMS

MUTED GTR

CLEAN GTR

ORGAN 3

SYN BASS 2

MELODY

A.PIANO 1

21

DRUMS

MUTED GTR

CLEAN GTR

ORGAN 3

SYN BASS 2

MELODY

A.PIANO 1

25

DRUMS

MUTED GTR

CLEAN GTR

ORGAN 3

SYN BASS 2

SYNVOX

SYNVOX

MELODY

A.PIANO 1

28

DRUMS

MUTED GTR

CLEAN GTR

ORGAN 3

SYN BASS 2

SYNVOX

SYNVOX

MELODY

A.PIANO 1

31

DRUMS

MUTED GTR

CLEAN GTR

ORGAN 3

SYN BASS 2

SYNVOX

SYNVOX

MELODY

A.PIANO 1

34

DRUMS

MUTED GTR

JAZZ GTR

CLEAN GTR

ORGAN 3

SYN BASS 2

MELODY

A.PIANO 1

37

DRUMS

MUTED GTR

JAZZ GTR

CLEAN GTR

ORGAN 3

SYN BASS 2

MELODY

A.PIANO 1

40

DRUMS

MUTED GTR

JAZZ GTR

CLEAN GTR

ORGAN 3

SYN BASS 2

MELODY

A.PIANO 1

43

DRUMS

MUTED GTR

JAZZ GTR

CLEAN GTR

ORGAN 3

SYN BASS 2

SYNVOX

SYNVOX

MELODY

A.PIANO 1

3

47

DRUMS

MUTED GTR

CLEAN GTR

ORGAN 3

SYN BASS 2

SYNVOX

SYNVOX

MELODY

A.PIANO 1

50

DRUMS

MUTED GTR

CLEAN GTR

ORGAN 3

SYN BASS 2

SYNVOX

SYNVOX

MELODY

A.PIANO 1

53

DRUMS

MUTED GTR

CLEAN GTR

ORGAN 3

6

SYN BASS 2

SYNVOX

SYNVOX

MELODY

A.PIANO 1

56

DRUMS

MUTED GTR

CLEAN GTR

ORGAN 3

SYN BASS 2

MELODY

A.PIANO 1

59

DRUMS

MUTED GTR

CLEAN GTR

ORGAN 3

SYN BASS 2

MELODY

A.PIANO 1

62

DRUMS

MUTED GTR

CLEAN GTR

CLAVINET

ORGAN 3

SYN BASS 2

MELODY

A.PIANO 1

66

DRUMS

MUTED GTR

CLEAN GTR

CLAVINET

ORGAN 3

SYN BASS 2

SYNVOX

SYNVOX

MELODY

A.PIANO 1

69

DRUMS

MUTED GTR

CLEAN GTR

ORGAN 3

SYN BASS 2

SYNVOX

SYNVOX

MELODY

A.PIANO 1

72

DRUMS

MUTED GTR

CLEAN GTR

ORGAN 3

SYN BASS 2

SYNVOX

SYNVOX

MELODY

A.PIANO 1

75

DRUMS

MUTED GTR

CLEAN GTR

ORGAN 3

SYN BASS 2

MELODY

A.PIANO 1

78

DRUMS

MUTED GTR

CLEAN GTR

ORGAN 3

SYN BASS 2

MELODY

A.PIANO 1

81

DRUMS

MUTED GTR

CLEAN GTR

ORGAN 3

SYN BASS 2

MELODY

A.PIANO 1

84

DRUMS

MUTED GTR

CLEAN GTR

ORGAN 3

SYN BASS 2

MELODY

A.PIANO 1

88

DRUMS

MUTED GTR

CLEAN GTR

ORGAN 3

ORGAN 3

SYN BASS 2

MELODY

A.PIANO 1

91

DRUMS

MUTED GTR

CLEAN GTR

ORGAN 3

ORGAN 3

SYN BASS 2

SYNVOX

SYNVOX

MELODY

A.PIANO 1

94

DRUMS

MUTED GTR

CLEAN GTR

ORGAN 3

ORGAN 3

SYN BASS 2

MELODY

A.PIANO 1

97

DRUMS

MUTED GTR

CLEAN GTR

ORGAN 3

ORGAN 3

SYN BASS 2

A.PIANO 1

100

DRUMS

MUTED GTR

CLEAN GTR

ORGAN 3

ORGAN 3

SYN BASS 2

A.PIANO 1

102

DRUMS

MUTED GTR

CLEAN GTR

ORGAN 3

ORGAN 3

SYN BASS 2

A.PIANO 1

DRUMS

Bob & The Wailers Marley - I Shot The Sheriff

♩ = 98,000786

V.S.

DRUMS

34

37

40

43

46

49

52

55

58

61

DRUMS

64

2

3

68

71

3

74

77

80

83

86

3

89

92

V.S.

4

DRUMS

95

98

101

103

MUTED GTR

Bob & The Wailers Marley - I Shot The Sheriff

♩ = 98,000786

7

11

14

16

18

20

2

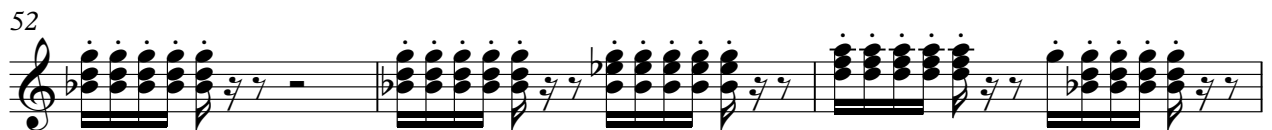
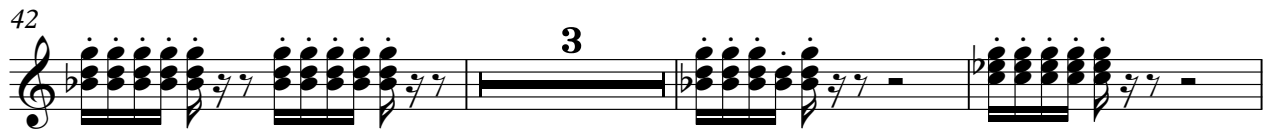

61

64

4

71

75

78

81

84

2

MUTED GTR

88

92

96

100

102

JAZZ GTR

Bob & The Wailers Marley - I Shot The Sheriff

♩ = 98,000786

22 9 3

35

2

41

64

♩ = 98,000786

2

8

12

15

18

21

2

26

29

32

35

38

41

46

49

52

55

58

61

67

70

CLAVINET

Bob & The Wailers Marley - I Shot The Sheriff

♩ = 98,000786

22 40

65

65

67

67 39

ORGAN 3

Bob & The Wailers Marley - I Shot The Sheriff

♩ = 98,000786

2

7

11

16

21

25

25

28

28

32

32

37

37

42

42

46

46

50

50

53

53

6

ORGAN 3

57

62

67

71

75

79

84

88

91

94

97

100

103

ORGAN 3

Bob & The Wailers Marley - I Shot The Sheriff

♩ = 98,000786

22 65

90 2

94

97

100

102 3

♩ = 98,000786

2

7

11

14

17

20

23

27

31

34

37

40

43

47

51

54

57

60

63

68

72

76

79

82

85

90

94

4

SYN BASS 2

98

102

♩ = 98,000786

2

7

3

10

3

12

25

29

33

12

48

54

13

70

74

17

2

SYNVOX

92

13

♩ = 98,000786

2

7

12

27

31

46

51

68

72

75

12

13

17

13

Bob & The Wailers Marley - I Shot The Sheriff

MELODY

♩ = 98,000786

2

7

11

15

19

23

28

32

36

40

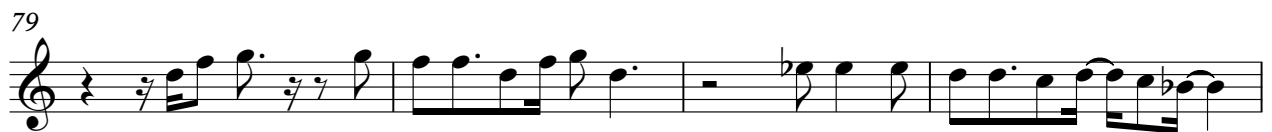

MELODY

A.PIANO 1

Bob & The Wailers Marley - I Shot The Sheriff

♩ = 98,000786

2

7

11

14

17

20

22

25

28

31

34

37

40

43

47

51

54

V.S.

92

96

100

102
