

Bob & The Wailers Marley - Is This Love

♩ = 121,001892

WHISTLE  
DRUMS  
MELODY  
WOODBLOCK  
STEEL GTR  
MUTED GTR  
FRETLESS  
ORGAN 2  
ORGAN 2  
ORGAN 3  
VOICE OOHS

6

DRUMS  
WOODBLOCK  
STEEL GTR  
MUTED GTR  
FRETLESS  
ORGAN 2  
ORGAN 2  
ORGAN 3

9

DRUMS

MELODY

WOODBLOCK

STEEL GTR

MUTED GTR

FRETLESS

ORGAN 2

ORGAN 2

ORGAN 3

12

DRUMS

MELODY

WOODBLOCK

STEEL GTR

MUTED GTR

FRETLESS

ORGAN 2

ORGAN 2

ORGAN 3

15

DRUMS

MELODY

WOODBLOCK

STEEL GTR

MUTED GTR

FRETLESS

ORGAN 2

ORGAN 2

ORGAN 3

18

DRUMS

MELODY

WOODBLOCK

STEEL GTR

MUTED GTR

FRETLESS

ORGAN 2

ORGAN 2

ORGAN 3

21

DRUMS

MELODY

WOODBLOCK

STEEL GTR

MUTED GTR

FRETLESS

ORGAN 2

ORGAN 2

ORGAN 3

24

DRUMS

MELODY

WOODBLOCK

STEEL GTR

MUTED GTR

FRETLESS

ORGAN 2

ORGAN 2

ORGAN 3

27

DRUMS

MELODY

WOODBLOCK

STEEL GTR

MUTED GTR

FRETLESS

ORGAN 2

ORGAN 2

ORGAN 3

30

DRUMS

MELODY

WOODBLOCK

STEEL GTR

MUTED GTR

FRETLESS

ORGAN 2

ORGAN 2

ORGAN 3

VOICE OOHS

33

DRUMS

MELODY

WOODBLOCK

STEEL GTR

MUTED GTR

FRETLESS

ORGAN 2

ORGAN 2

ORGAN 3

VOICE OOHS

36

DRUMS

MELODY

WOODBLOCK

STEEL GTR

MUTED GTR

FRETLESS

ORGAN 2

ORGAN 2

ORGAN 3

VOICE OOHS

39

DRUMS

MELODY

WOODBLOCK

STEEL GTR

MUTED GTR

FRETLESS

ORGAN 2

ORGAN 2

ORGAN 3

42

DRUMS

MELODY

WOODBLOCK

STEEL GTR

MUTED GTR

FRETLESS

ORGAN 2

ORGAN 2

ORGAN 3

45

WHISTLE

DRUMS

MELODY

WOODBLOCK

STEEL GTR

MUTED GTR

FRETLESS

ORGAN 2

ORGAN 2

ORGAN 3

48

WHISTLE

DRUMS

MELODY

WOODBLOCK

STEEL GTR

MUTED GTR

FRETLESS

ORGAN 2

ORGAN 2

ORGAN 3

51

WHISTLE

DRUMS

MELODY

WOODBLOCK

STEEL GTR

FRETLESS

ORGAN 2

ORGAN 2

ORGAN 3

54

WHISTLE

DRUMS

MELODY

WOODBLOCK

STEEL GTR

FRETLESS

ORGAN 2

ORGAN 2

ORGAN 3

57

DRUMS

MELODY

WOODBLOCK

STEEL GTR

MUTED GTR

FRETLESS

ORGAN 2

ORGAN 2

ORGAN 3

60

WHISTLE

DRUMS

MELODY

WOODBLOCK

STEEL GTR

MUTED GTR

FRETLESS

ORGAN 2

ORGAN 2

ORGAN 3

63

WHISTLE

DRUMS

MELODY

WOODBLOCK

STEEL GTR

MUTED GTR

FRETLESS

ORGAN 2

ORGAN 2

ORGAN 3

66

WHISTLE

DRUMS

MELODY

WOODBLOCK

STEEL GTR

MUTED GTR

FRETLESS

ORGAN 2

ORGAN 2

ORGAN 3

69

WHISTLE

DRUMS

MELODY

WOODBLOCK

STEEL GTR

MUTED GTR

FRETLESS

ORGAN 2

ORGAN 2

ORGAN 3

72

WHISTLE

DRUMS

MELODY

WOODBLOCK

STEEL GTR

MUTED GTR

FRETLESS

ORGAN 2

ORGAN 2

ORGAN 3

VOICE OOHS

75

DRUMS  
MELODY  
WOODBLOCK  
STEEL GTR  
MUTED GTR  
FRETLESS  
ORGAN 2  
ORGAN 2  
ORGAN 3  
VOICE OOHs

78

DRUMS  
MELODY  
WOODBLOCK  
STEEL GTR  
MUTED GTR  
FRETLESS  
ORGAN 2  
ORGAN 2  
ORGAN 3  
VOICE OOHs

81

DRUMS  
MELODY  
WOODBLOCK  
STEEL GTR  
MUTED GTR  
FRETLESS  
ORGAN 2  
ORGAN 2  
ORGAN 3

84

DRUMS  
MELODY  
WOODBLOCK  
STEEL GTR  
MUTED GTR  
FRETLESS  
ORGAN 2  
ORGAN 2  
ORGAN 3

87

DRUMS

MELODY

WOODBLOCK

STEEL GTR

MUTED GTR

FRETLESS

ORGAN 2

ORGAN 2

ORGAN 3

90

WHISTLE

DRUMS

MELODY

WOODBLOCK

STEEL GTR

MUTED GTR

FRETLESS

ORGAN 2

ORGAN 2

ORGAN 3

93

WHISTLE

DRUMS

MELODY

WOODBLOCK

STEEL GTR

MUTED GTR

FRETLESS

ORGAN 2

ORGAN 2

ORGAN 3

96

DRUMS

MELODY

WOODBLOCK

STEEL GTR

FRETLESS

ORGAN 2

ORGAN 2

ORGAN 3

98

WHISTLE

DRUMS

MELODY

WOODBLOCK

STEEL GTR

FRETLESS

ORGAN 2

ORGAN 2

ORGAN 3

101

WHISTLE

DRUMS

MELODY

WOODBLOCK

STEEL GTR

MUTED GTR

FRETLESS

ORGAN 2

ORGAN 2

ORGAN 3

104

WHISTLE

DRUMS

MELODY

WOODBLOCK

STEEL GTR

MUTED GTR

FRETLESS

ORGAN 2

ORGAN 2

ORGAN 3

107

WHISTLE

DRUMS

MELODY

WOODBLOCK

STEEL GTR

MUTED GTR

FRETLESS

ORGAN 2

ORGAN 2

ORGAN 3

110

WHISTLE  
DRUMS  
MELODY  
WOODBLOCK  
STEEL GTR  
MUTED GTR  
FRETLESS  
ORGAN 2  
ORGAN 2  
ORGAN 3

112

WHISTLE  
DRUMS  
MELODY  
WOODBLOCK  
STEEL GTR  
MUTED GTR  
FRETLESS  
ORGAN 2  
ORGAN 2  
ORGAN 3

WHISTLE

Bob & The Wailers Marley - Is This Love

♩ = 121,001892

44

50

57

64

69

74

95

103

109

Bob & The Wailers Marley - Is This Love

DRUMS

♩ = 121,001892

Measures 6-9 of the drum score, continuing the rhythmic pattern from the previous system.

Measures 13-15 of the drum score.

Measures 16-18 of the drum score.

Measures 19-21 of the drum score.

Measures 22-24 of the drum score.

Measures 25-27 of the drum score.

Measures 28-30 of the drum score.

Measures 31-33 of the drum score.

V.S.

DRUMS

34

37

40

43

46

49

52

55

58

61

DRUMS

64

67

70

73

76

79

82

85

88

91

V.S.

DRUMS

94

97

100

103

106

109

111

MELODY

Bob & The Wailers Marley - Is This Love

♩ = 121,001892

9

14

19

24

29

33

36

3

6

3

3

WOODBLOCK

Bob & The Wailers Marley - Is This Love

♩ = 121,001892

2

6

8

10

12

14

16

18

20

22

V.S.

## WOODBLOCK

24

26

28

30

32

34

36

38

40

42

WOODBLOCK

44

46

48

50

52

54

56

58

60

62

## WOODBLOCK

64

66

68

70

72

74

76

78

80

82

WOODBLOCK

84

86

88

90

92

94

96

98

100

102

V.S.

104

106

108

111

112

STEEL GTR

Bob & The Wailers Marley - Is This Love

♩ = 121,001892

2

7

11

15

19

23

27

31

35

39

V.S.

44

48

53

57

61

65

69

73

77

81

85

89

93

97

101

105

109

111

MUTED GTR

Bob & The Wailers Marley - Is This Love

♩ = 121,001892

2

6

9

13

17

21

25

29

34

38

2

MUTED GTR

43

49

59

63

67

71

76

81

86

92

102

106

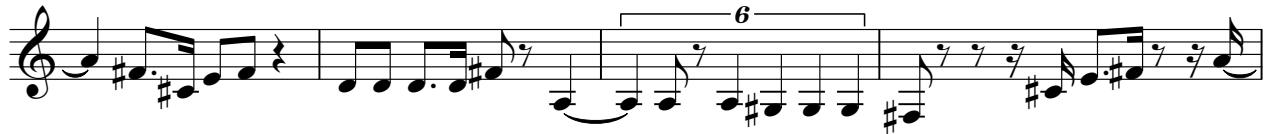

110

FRETLESS

Bob & The Wailers Marley - Is This Love

♩ = 121,001892

2

6

10

15

19

23

27

31

35

39

V.S.

83

88

92

96

101

105

109

112

ORGAN 2

Bob & The Wailers Marley - Is This Love

♩ = 121,001892

2

7

11

15

19

23

27

31

35

39

V.S.

ORGAN 2

Bob & The Wailers Marley - Is This Love

♩ = 121,001892

2

7

11

14

18

22

26

30

33

37

V.S.

41

44

47

51

54

58

62

66

70

74

78

82

86

89

93

97

101

105

109

111

ORGAN 3

Bob & The Wailers Marley - Is This Love

♩ = 121,001892

2

6

8

10

12

14

16

18

V.S.

20

22

24

26

28

31

34

37

40

43

46

49

51

54

56

58

V.S.

78

81

84

87

90

93

96

98

V.S.

100

102

104

106

108

110

112

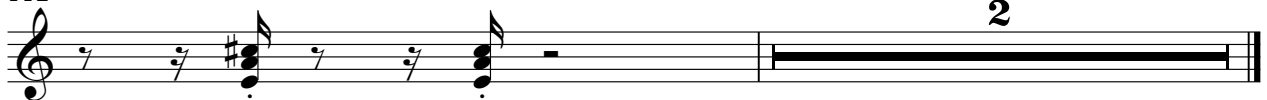

VOICE OOHS

Bob & The Wailers Marley - Is This Love

♩ = 121,001892

29

34

38

36

77

34
