

# Bob & The Wailers Marley - No Woman No Cry 2

♩ = 77,999977

Bass Drum

HiHat Cl

Rimshot

Cabasa

Bass Gtr

Organ

Hi Organ

4

Bass Drum

HiHat Cl

Rimshot

Cabasa

Bass Gtr

Organ

Hi Organ

2

7

Bass Drum

HiHat Cl

Rimshot

Cabasa

Bass Gtr

Organ

Hi Organ

10

Bass Drum

HiHat Cl

Rimshot

Maracas

Cabasa

Bass Gtr

Organ

13

16

Bass Drum

HiHat Cl

Rimshot

Cabasa

Piano

Bass Gtr

Organ

21

27

**Bass Drum**: A steady quarter-note pulse in the right hand.

**HiHat Cl**: A continuous eighth-note pattern with 'x' marks above the notes, indicating cymbal crashes.

**Rimshot**: A pattern of quarter notes with 'x' marks above them, indicating rimshots.

**Cabasa**: A continuous eighth-note pattern.

**Claps**: A pattern of quarter notes with a 'z' mark above the first note, indicating claps.

**Bass Gtr**: A bass guitar line in the left hand, featuring a mix of quarter notes, eighth notes, and chords.

**Organ**: An organ line in the left hand, consisting of sustained chords and some melodic movement.

30

Bass Drum

HiHat Cl

Rimshot

Cabasa

Claps

Piano

Bass Gtr

Organ

33

Bass Drum

HiHat Cl

Rimshot

Maracas

Cabasa

Claps

Bass Gtr

Organ

Hi Organ

36

Bass Drum

HiHat Cl

Rimshot

Cabasa

Bass Gtr

Organ

Hi Organ

Bass Drum

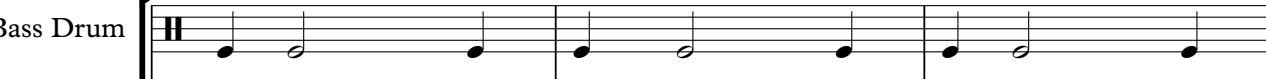

HiHat Cl

Rimshot

Maracas

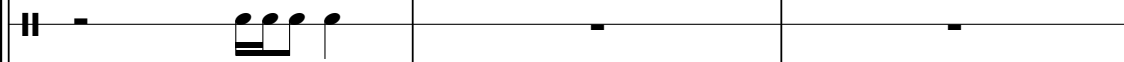

Cabasa

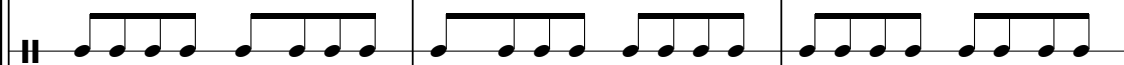

Claps

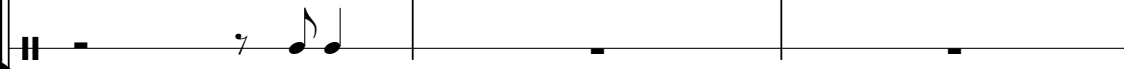

Bass Gtr

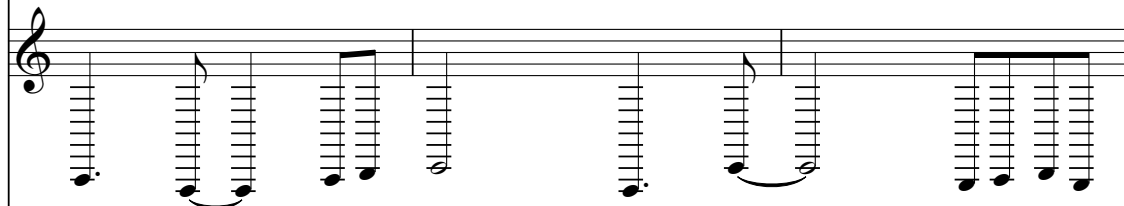

Organ

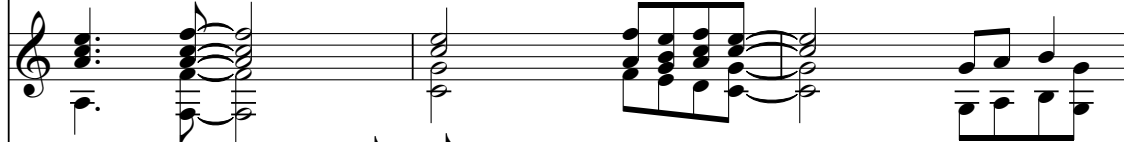

Hi Organ

42

Bass Drum  
HiHat Cl  
Rimshot  
Cabasa  
Piano  
Bass Gtr  
Organ

45

Bass Drum  
HiHat Cl  
Rimshot  
Cabasa  
Claps  
Piano  
Bass Gtr  
Organ

- Organ:** Features a melodic line with chords and rests.

51

Bass Drum

HiHat Cl

Rimshot

Cabasa

Claps

Piano

Bass Gtr

Organ

- Piano:** Features a sparse melody in the right hand, with rests in the left hand.
- Bass Gtr:** Features a complex bass line in the right hand, with rests in the left hand.
- Organ:** Features a complex bass line in the right hand, with rests in the left hand.

57

Bass Drum

HiHat Cl

Rimshot

Cabasa

Claps

Piano

Bass Gtr

Organ

Hi Organ

59

Bass Drum

HiHat Cl

Rimshot

Cabasa

Bass Gtr

Organ

Hi Organ

61

Bass Drum

HiHat Cl

Rimshot

Cabasa

Bass Gtr

Organ

Hi Organ

63

Bass Drum

HiHat Cl

Rimshot

Cabasa

Bass Gtr

Organ

Hi Organ

68

Bass Drum  
HiHat Cl  
Rimshot  
Cabasa  
Bass Gtr  
Organ  
Hi Organ

71

Bass Drum  
HiHat Cl  
Rimshot  
Maracas  
Cabasa  
Claps  
Bass Gtr  
Organ  
Hi Organ

74

Bass Drum  
HiHat Cl  
Rimshot  
Maracas  
Cabasa  
Claps  
Bass Gtr  
Organ

77

Bass Drum  
HiHat Cl  
Rimshot  
Maracas  
Cabasa  
Claps  
Bass Gtr  
Organ

80

Bass Drum  
HiHat Cl  
Rimshot  
Cabasa  
Bass Gtr  
Organ

83

Bass Drum  
HiHat Cl  
Rimshot  
Maracas  
Cabasa  
Claps  
Bass Gtr  
Organ  
Hi Organ

86

Bass Drum  
HiHat Cl  
Rimshot  
Maracas  
Cabasa  
Claps  
Bass Gtr  
Organ  
Hi Organ

89

Bass Drum  
HiHat Cl  
Rimshot  
Cabasa  
Bass Gtr  
Organ  
Hi Organ

92

Bass Drum

HiHat Cl

Cabasa

95

Bass Drum

HiHat Cl

Cabasa

Organ

Hi Organ

101

Bass Drum  
HiHat Cl  
Rimshot  
Cabasa  
Bass Gtr  
Organ  
Hi Organ

103

Bass Drum  
HiHat Cl  
Rimshot  
Maracas  
Cabasa  
Claps  
Bass Gtr  
Organ  
Hi Organ

Bass Drum

Bob & The Wailers Marley - No Woman No Cry 2

♩ = 77,999977

7

13

19

25

31

37

43

49

55

V.S.

61

67

73

79

85

91

97

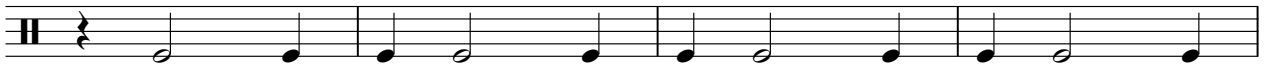

101

HiHat Cl

Bob & The Wailers Marley - No Woman No Cry 2

♩ = 77,999977

5

8

11

14

17

21

25

29

32

V.S.

2

# HiHat Cl

35

38

41

45

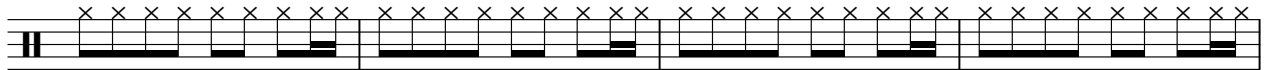

49

53

56

59

62

65

68

71

74

77

80

83

86

89

92

95

V.S.

4

# HiHat Cl

98

101

103

Rimshot

Bob & The Wailers Marley - No Woman No Cry 2

♩ = 77,999977

7

13

19

25

31

37

43

49

55

V.S.

60

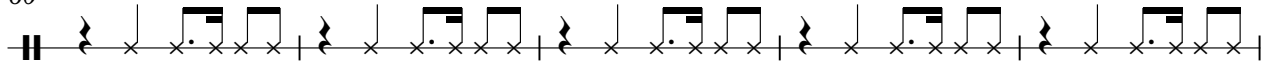

65

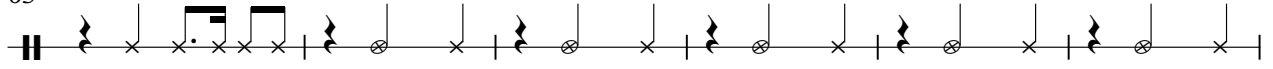

71

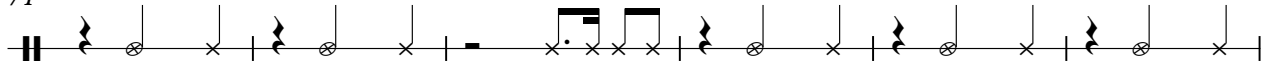

77

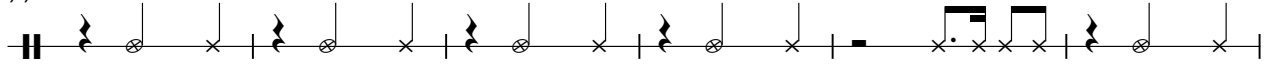

83

89

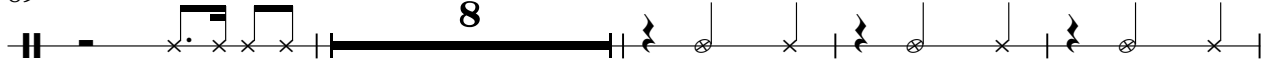

101

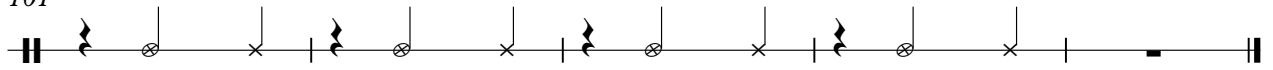

Maracas

Bob & The Wailers Marley - No Woman No Cry 2

♩ = 77,999977

10 3

16 19 3

40 27 3 3

75 3 3

84 3 11

99 3 2

Hi Bongo

Bob & The Wailers Marley - No Woman No Cry 2

♪ = 77,999977

12 92

♩ = 77,999977

5

9

13

17

21

25

29

33

37

Cabasa

41

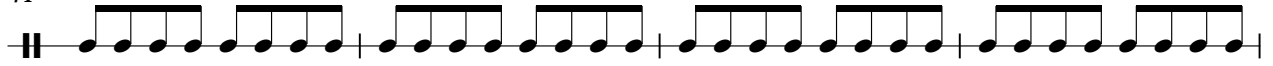

45

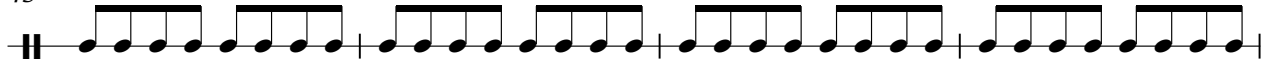

49

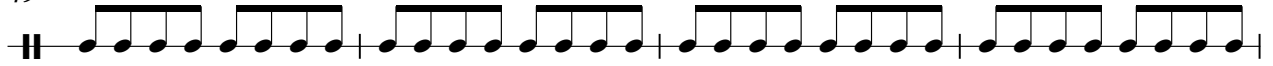

53

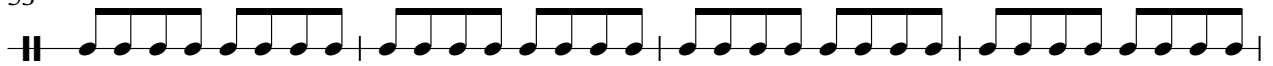

57

61

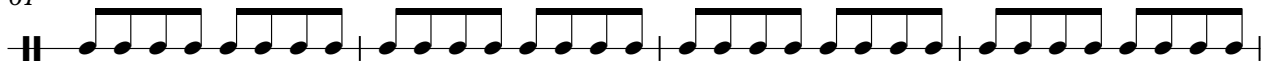

65

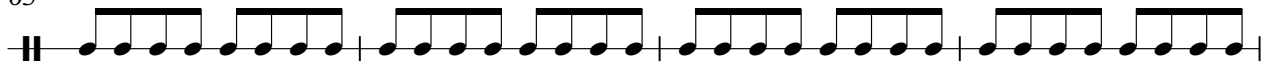

69

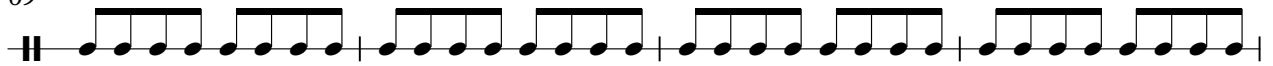

73

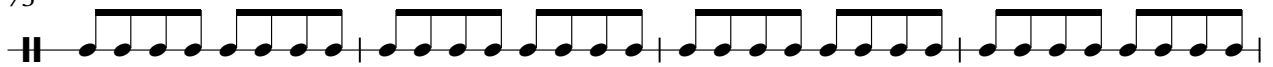

77

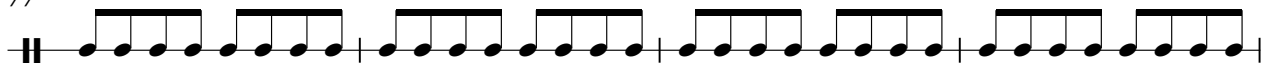

Cabasa

81

85

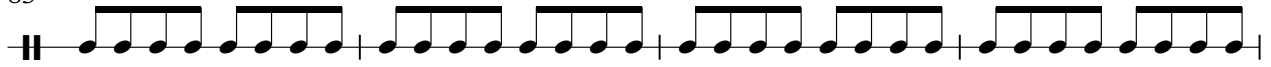

89

93

97

101

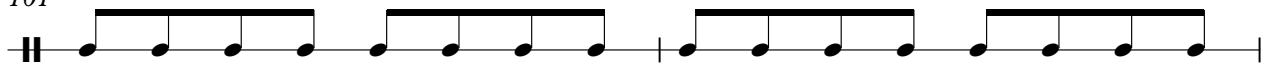

103

Claps

Bob & The Wailers Marley - No Woman No Cry 2

♩ = 77,999977

20

26

35

47

55

71

83

99

Timbale

Bob & The Wailers Marley - No Woman No Cry 2

♩ = 77,999977

♩ = 77,999977

17

20

25

29

9

42

47

51

55

48

Bass Gtr

Bob & The Wailers Marley - No Woman No Cry 2

♩ = 77,999977

7

12

17

22

26

30

35

40

45

V.S.

91

7

101

Bob & The Wailers Marley - No Woman No Cry 2

Organ

♩ = 77,999977

6

11

16

21

26

32

36

40

45

V.S.

101

Hi Organ

Bob & The Wailers Marley - No Woman No Cry 2

♩ = 77,999977

2

2

8

25

36

2

17

58

63

68

2

74

9

87

7

98

102
