

Bob & The Wailers Marley - Punky Reggae Party

♩ = 72,000290

MELODY

DRUMS

JAZZ GTR

MUTED GTR

FRETLESS

ORGAN 2

ORGAN 3

♩ = 72,000290

SYNVOX

SYNVOX

A.PIANO 2

5

DRUMS

JAZZ GTR

FRETLESS

A.PIANO 2

7

DRUMS

JAZZ GTR

FRETLESS

A.PIANO 2

3

6

9

DRUMS

JAZZ GTR

MUTED GTR

FRETLESS

ORGAN 3

A.PIANO 2

11

MELODY

DRUMS

JAZZ GTR

MUTED GTR

FRETLESS

ORGAN 3

A.PIANO 2

13

MELODY

DRUMS

JAZZ GTR

MUTED GTR

FRETLESS

ORGAN 3

SYNVOX

A.PIANO 2

15

MELODY

DRUMS

JAZZ GTR

MUTED GTR

FRETLESS

ORGAN 3

SYNVOX

A.PIANO 2

17

MELODY

DRUMS

JAZZ GTR

MUTED GTR

FRETLESS

ORGAN 3

A.PIANO 2

19

MELODY

DRUMS

JAZZ GTR

MUTED GTR

FRETLESS

ORGAN 3

SYNVOX

A.PIANO 2

21

MELODY

DRUMS

JAZZ GTR

MUTED GTR

FRETLESS

ORGAN 3

SYNVOX

A.PIANO 2

23

MELODY

DRUMS

JAZZ GTR

MUTED GTR

FRETLESS

ORGAN 3

SYNVOX

A.PIANO 2

25

MELODY

DRUMS

JAZZ GTR

MUTED GTR

FRETLESS

ORGAN 3

SYNVOX

A.PIANO 2

27

MELODY

DRUMS

JAZZ GTR

MUTED GTR

FRETLESS

ORGAN 3

SYNVOX

A.PIANO 2

29

MELODY

DRUMS

JAZZ GTR

MUTED GTR

FRETLESS

ORGAN 3

SYNVOX

SYNVOX

A.PIANO 2

31

MELODY

DRUMS

JAZZ GTR

MUTED GTR

FRETLESS

ORGAN 3

SYNVOX

SYNVOX

A.PIANO 2

33

MELODY

DRUMS

JAZZ GTR

MUTED GTR

FRETLESS

ORGAN 3

SYNOX

A.PIANO 2

35

MELODY

DRUMS

JAZZ GTR

MUTED GTR

FRETLESS

ORGAN 3

SYNVOX

SYNVOX

A.PIANO 2

37

MELODY

DRUMS

JAZZ GTR

MUTED GTR

FRETLESS

ORGAN 3

SYNVOX

A.PIANO 2

39

MELODY

DRUMS

JAZZ GTR

MUTED GTR

FRETLESS

ORGAN 3

SYNVOX

A.PIANO 2

41

MELODY

DRUMS

JAZZ GTR

MUTED GTR

FRETLESS

ORGAN 3

SYNVOX

A.PIANO 2

43

MELODY

DRUMS

JAZZ GTR

MUTED GTR

FRETLESS

ORGAN 3

SYNVOX

A.PIANO 2

45

MELODY

DRUMS

JAZZ GTR

MUTED GTR

FRETLESS

ORGAN 3

SYNVOX

A.PIANO 2

47

MELODY

DRUMS

JAZZ GTR

MUTED GTR

FRETLESS

ORGAN 3

SYNVOX

A.PIANO 2

49

MELODY

DRUMS

JAZZ GTR

MUTED GTR

FRETLESS

ORGAN 3

SYNVOX

A.PIANO 2

51

53

MELODY

DRUMS

JAZZ GTR

MUTED GTR

FRETLESS

ORGAN 2

ORGAN 3

SYNVOX

A.PIANO 2

55

MELODY

DRUMS

JAZZ GTR

MUTED GTR

FRETLESS

ORGAN 2

ORGAN 3

SYNOX

A.PIANO 2

57

MELODY

DRUMS

JAZZ GTR

MUTED GTR

FRETLESS

ORGAN 2

ORGAN 3

SYNVOX

A.PIANO 2

59

MELODY

DRUMS

JAZZ GTR

MUTED GTR

FRETLESS

ORGAN 2

ORGAN 3

SYNVOX

A.PIANO 2

61

MELODY

DRUMS

JAZZ GTR

MUTED GTR

FRETLESS

ORGAN 2

ORGAN 3

A.PIANO 2

63

MELODY

DRUMS

JAZZ GTR

MUTED GTR

FRETLESS

ORGAN 2

ORGAN 3

A.PIANO 2

65

MELODY

DRUMS

JAZZ GTR

MUTED GTR

FRETLESS

ORGAN 2

ORGAN 3

SYNVOX

A.PIANO 2

67

MELODY

DRUMS

JAZZ GTR

MUTED GTR

FRETLESS

ORGAN 3

SYNVOX

A.PIANO 2

69

MELODY

DRUMS

JAZZ GTR

MUTED GTR

FRETLESS

ORGAN 3

SYNVOX

SYNVOX

A.PIANO 2

71

73

75

MELODY

DRUMS

JAZZ GTR

MUTED GTR

FRETLESS

ORGAN 3

SYNVOX

A.PIANO 2

77

MELODY

DRUMS

JAZZ GTR

MUTED GTR

FRETLESS

ORGAN 2

ORGAN 3

SYNVOX

A.PIANO 2

79

DRUMS

JAZZ GTR

MUTED GTR

FRETLESS

ORGAN 2

ORGAN 3

A.PIANO 2

81

MELODY

DRUMS

JAZZ GTR

MUTED GTR

FRETLESS

ORGAN 2

ORGAN 3

A.PIANO 2

83

MELODY

DRUMS

JAZZ GTR

MUTED GTR

FRETLESS

ORGAN 3

SYNOX

A.PIANO 2

85

87

MELODY

DRUMS

JAZZ GTR

MUTED GTR

FRETLESS

ORGAN 3

SYNVOX

SYNVOX

A.PIANO 2

89

MELODY

DRUMS

JAZZ GTR

MUTED GTR

FRETLESS

ORGAN 3

SYNVOX

A.PIANO 2

91

DRUMS

JAZZ GTR

MUTED GTR

SYNVOX

93

MELODY

DRUMS

JAZZ GTR

MUTED GTR

FRETLESS

ORGAN 2

ORGAN 3

SYNVOX

SYNVOX

A.PIANO 2

6

3

95

MELODY

DRUMS

JAZZ GTR

MUTED GTR

FRETLESS

ORGAN 2

ORGAN 3

SYNVOX

A.PIANO 2

97

MELODY

DRUMS

JAZZ GTR

MUTED GTR

FRETLESS

ORGAN 2

ORGAN 3

SYNVOX

A.PIANO 2

99

MELODY

DRUMS

JAZZ GTR

MUTED GTR

FRETLESS

ORGAN 2

ORGAN 3

SYNVOX

A.PIANO 2

101

DRUMS

JAZZ GTR

MUTED GTR

FRETLESS

ORGAN 2

ORGAN 3

A.PIANO 2

103

DRUMS

JAZZ GTR

MUTED GTR

FRETLESS

ORGAN 2

ORGAN 3

A.PIANO 2

105

DRUMS

JAZZ GTR

MUTED GTR

FRETLESS

ORGAN 2

ORGAN 3

Bob & The Wailers Marley - Punky Reggae Party

MELODY

♩ = 72,000290

10

14

17

20

23

26

29

33

36

39

V.S.

2

MELODY

42

45

48

52

55

58

61

64

68

71

74

77

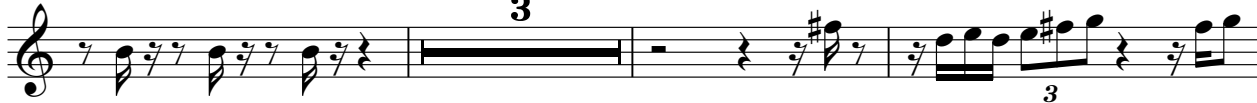

83

86

90

96

99

DRUMS

Bob & The Wailers Marley - Punky Reggae Party

♩ = 72,000290

2

6

6

9

11

13

15

17

19

21

23

6

V.S.

DRUMS

25

27

29

31

33

35

37

39

41

43

DRUMS

45

47

49

51

53

55

57

59

61

63

V.S.

DRUMS

65

67

69

6

71

73

75

77

79

81

6

83

DRUMS

85

3

87

89

91

93

6

95

97

99

101

103

V.S.

6

DRUMS

105

♩ = 72,000290

2

7

11

14

17

20

23

26

29

32

V.S.

65

68

71

74

77

80

83

86

89

92

V.S.

95

98

101

104

MUTED GTR

Bob & The Wailers Marley - Punky Reggae Party

♩ = 72,000290

7

11

14

17

20

23

26

29

32

35

V.S.

69

72

75

78

81

84

87

90

94

97

V.S.

4

MUTED GTR

100

103

FRETLESS

Bob & The Wailers Marley - Punky Reggae Party

♩ = 72,000290

2

7

11

14

17

20

23

26

29

32

V.S.

35

38

41

44

47

50

53

56

59

62

65

68

71

74

77

80

83

86

88

94

97

100

103

ORGAN 2

Bob & The Wailers Marley - Punky Reggae Party

♩ = 72,000290

50

54

56

58

60

62

64

66

10

78

80

11

93

96

98

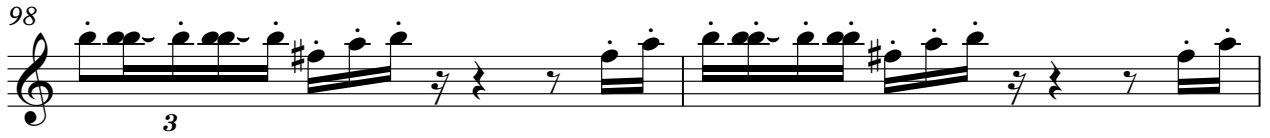

100

102

104

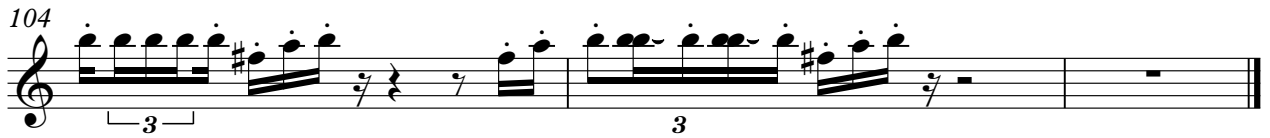

ORGAN 3

Bob & The Wailers Marley - Punky Reggae Party

♩ = 72,000290

7

11

15

19

22

25

28

31

V.S.

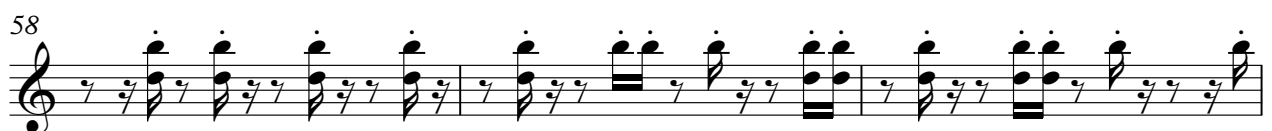
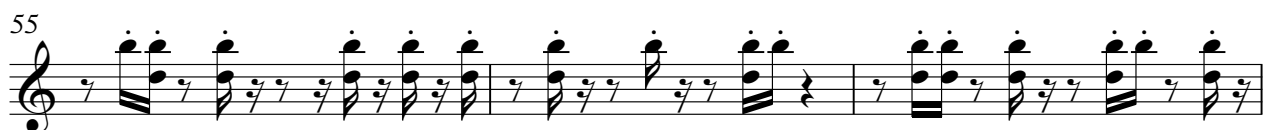

ORGAN 3

61

3

64

3 3

66

3

69

72

75

3 3

78

3 3 3

81

3

84

V.S.

87

90

96

99

102

104

♩ = 72,000290

12

16

22

29

37

40

65

68

86

94

98

♩ = 72,000290

23

28

34

42

49

55

61

9

72

75

77

6

84

90

Bob & The Wailers Marley - Punky Reggae Party

A.PIANO 2

♩ = 72,000290

5

7

9

12

15

18

21

24

27

V.S.

30

33

36

39

42

45

48

51

54

57

60

63

66

69

72

75

78

81

84

87

V.S.

90

4

96

99

102

104

2