

Bob & The Wailers Marley - Stir It Up 1

♩ = 91,000092

DRUMS: 4/4 time signature, rests for the first four measures, then a triplet of eighth notes in the fifth measure.

MUTED GTR: 4/4 time signature, rests for the first three measures, then a sequence of eighth-note chords starting with a sharp sign in the fourth measure.

MUTED GTR: 4/4 time signature, rests for all five measures.

FINGERDBAS: 4/4 time signature, rests for all five measures.

MELODY: 4/4 time signature, rests for all five measures.

E.PIANO 1: 4/4 time signature, rests for all five measures.

CLAVINET: 4/4 time signature, rests for all five measures.

ORGAN 2: 4/4 time signature, rests for all five measures.

ORGAN 3: 4/4 time signature, rests for all five measures.

SWEEP PAD: 4/4 time signature, rests for all five measures.

6

DRUMS: 4/4 time signature, starting at measure 6 with a pattern of eighth notes and rests.

MUTED GTR: 4/4 time signature, continuing the sequence of eighth-note chords from the first system.

SWEEP PAD: 4/4 time signature, starting at measure 6 with a sequence of chords, including a sharp sign in the second measure.

9

DRUMS

MUTED GTR

FINGERDBAS

ORGAN 2

ORGAN 3

SWEEP PAD

11

DRUMS

MUTED GTR

FINGERDBAS

ORGAN 2

ORGAN 3

SWEEP PAD

13

DRUMS

MUTED GTR

FINGERDBAS

ORGAN 2

ORGAN 3

SWEEP PAD

15

DRUMS

MUTED GTR

FINGERDBAS

ORGAN 2

ORGAN 3

SWEEP PAD

17

DRUMS

MUTED GTR

FINGERDBAS

ORGAN 2

ORGAN 3

SWEEP PAD

19

DRUMS

MUTED GTR

MUTED GTR

FINGERDBAS

MELODY

E.PIANO 1

ORGAN 2

ORGAN 3

SWEEP PAD

21

DRUMS

MUTED GTR

MUTED GTR

FINGERDBAS

MELODY

E.PIANO 1

ORGAN 2

ORGAN 3

3

23

DRUMS

MUTED GTR

MUTED GTR

FINGERDBAS

MELODY

E.PIANO 1

ORGAN 2

ORGAN 3

25

DRUMS

MUTED GTR

MUTED GTR

FINGERDBAS

MELODY

E.PIANO 1

ORGAN 2

ORGAN 3

3

27

DRUMS

MUTED GTR

MUTED GTR

FINGERDBAS

MELODY

E.PIANO 1

ORGAN 2

ORGAN 3

29

DRUMS

MUTED GTR

FINGERDBAS

MELODY

E.PIANO 1

ORGAN 2

ORGAN 3

31

DRUMS

MUTED GTR

FINGERDBAS

MELODY

E.PIANO 1

ORGAN 2

ORGAN 3

33

DRUMS

MUTED GTR

FINGERDBAS

MELODY

E.PIANO 1

ORGAN 2

ORGAN 3

35

DRUMS

MUTED GTR

MUTED GTR

FINGERDBAS

MELODY

E.PIANO 1

ORGAN 2

ORGAN 3

37

DRUMS

MUTED GTR

MUTED GTR

FINGERDBAS

MELODY

E.PIANO 1

ORGAN 2

ORGAN 3

39

DRUMS

MUTED GTR

MUTED GTR

FINGERDBAS

MELODY

E.PIANO 1

ORGAN 2

ORGAN 3

41

DRUMS

MUTED GTR

MUTED GTR

FINGERDBAS

MELODY

E.PIANO 1

ORGAN 2

ORGAN 3

3

43

DRUMS

MUTED GTR

MUTED GTR

FINGERDBAS

MELODY

E.PIANO 1

ORGAN 2

ORGAN 3

45

DRUMS

MUTED GTR

FINGERDBAS

MELODY

E.PIANO 1

ORGAN 2

ORGAN 3

47

DRUMS

MUTED GTR

FINGERDBAS

MELODY

E.PIANO 1

ORGAN 2

ORGAN 3

49

DRUMS

MUTED GTR

FINGERDBAS

MELODY

E.PIANO 1

ORGAN 2

ORGAN 3

51

DRUMS

MUTED GTR

MUTED GTR

FINGERDBAS

MELODY

E.PIANO 1

ORGAN 2

ORGAN 3

53

DRUMS

MUTED GTR

MUTED GTR

FINGERDBAS

MELODY

E.PIANO 1

ORGAN 2

ORGAN 3

3

55

DRUMS

MUTED GTR

MUTED GTR

FINGERDBAS

MELODY

E.PIANO 1

ORGAN 2

ORGAN 3

57

DRUMS

MUTED GTR

MUTED GTR

FINGERDBAS

MELODY

E.PIANO 1

ORGAN 2

ORGAN 3

3

59

DRUMS

MUTED GTR

MUTED GTR

FINGERDBAS

E.PIANO 1

ORGAN 2

ORGAN 3

61

DRUMS

MUTED GTR

MUTED GTR

FINGERDBAS

E.PIANO 1

ORGAN 2

ORGAN 3

63

DRUMS

MUTED GTR

MUTED GTR

FINGERDBAS

E.PIANO 1

ORGAN 2

ORGAN 3

65

DRUMS

MUTED GTR

MUTED GTR

FINGERDBAS

E.PIANO 1

ORGAN 2

ORGAN 3

67

DRUMS

MUTED GTR

MUTED GTR

FINGERDBAS

E.PIANO 1

ORGAN 2

ORGAN 3

69

DRUMS

MUTED GTR

FINGERDBAS

E.PIANO 1

ORGAN 2

ORGAN 3

71

DRUMS

MUTED GTR

FINGERDBAS

E.PIANO 1

ORGAN 2

ORGAN 3

72

DRUMS

MUTED GTR

FINGERDBAS

E.PIANO 1

ORGAN 2

ORGAN 3

74

DRUMS

MUTED GTR

FINGERDBAS

E.PIANO 1

ORGAN 2

ORGAN 3

76

DRUMS

MUTED GTR

MUTED GTR

FINGERDBAS

E.PIANO 1

ORGAN 2

ORGAN 3

78

DRUMS

MUTED GTR

MUTED GTR

FINGERDBAS

MELODY

E.PIANO 1

ORGAN 2

ORGAN 3

80

DRUMS

MUTED GTR

FINGERDBAS

MELODY

E.PIANO 1

ORGAN 2

ORGAN 3

82

DRUMS

MUTED GTR

FINGERDBAS

MELODY

E.PIANO 1

ORGAN 2

ORGAN 3

84

DRUMS

MUTED GTR

FINGERDBAS

MELODY

E.PIANO 1

ORGAN 2

ORGAN 3

86

DRUMS

MUTED GTR

MUTED GTR

FINGERDBAS

MELODY

E.PIANO 1

ORGAN 2

ORGAN 3

3

88

DRUMS

MUTED GTR

MUTED GTR

FINGERDBAS

MELODY

E.PIANO 1

ORGAN 2

ORGAN 3

90

DRUMS

MUTED GTR

MUTED GTR

FINGERDBAS

MELODY

E.PIANO 1

ORGAN 2

ORGAN 3

3

92

DRUMS

MUTED GTR

MUTED GTR

FINGERDBAS

MELODY

E.PIANO 1

ORGAN 2

ORGAN 3

94

DRUMS

MUTED GTR

MUTED GTR

FINGERDBAS

MELODY

E.PIANO 1

ORGAN 2

ORGAN 3

96

DRUMS

MUTED GTR

MUTED GTR

FINGERDBAS

MELODY

E.PIANO 1

ORGAN 2

ORGAN 3

98

DRUMS

MUTED GTR

MUTED GTR

FINGERDBAS

MELODY

E.PIANO 1

ORGAN 2

ORGAN 3

3

100

DRUMS

MUTED GTR

MUTED GTR

FINGERBAS

MELODY

E.PIANO 1

ORGAN 2

ORGAN 3

102

DRUMS

MUTED GTR

MUTED GTR

FINGERDBAS

MELODY

E.PIANO 1

ORGAN 2

ORGAN 3

3

104

DRUMS

MUTED GTR

MUTED GTR

FINGERDBAS

MELODY

E.PIANO 1

ORGAN 2

ORGAN 3

106

DRUMS

MUTED GTR

MUTED GTR

FINGERDBAS

MELODY

E.PIANO 1

ORGAN 2

ORGAN 3

3

108

DRUMS

MUTED GTR

MUTED GTR

FINGERDBAS

MELODY

E.PIANO 1

ORGAN 2

ORGAN 3

110

DRUMS

MUTED GTR

MUTED GTR

FINGERDBAS

MELODY

E.PIANO 1

ORGAN 2

ORGAN 3

112

DRUMS

MUTED GTR

MUTED GTR

FINGERDBAS

MELODY

E.PIANO 1

ORGAN 2

ORGAN 3

114

DRUMS

MUTED GTR

MUTED GTR

FINGERDBAS

CLAVINET

ORGAN 2

ORGAN 3

116

DRUMS

MUTED GTR

MUTED GTR

FINGERDBAS

CLAVINET

ORGAN 2

ORGAN 3

118

DRUMS

MUTED GTR

MUTED GTR

FINGERDBAS

CLAVINET

ORGAN 2

ORGAN 3

119

DRUMS

MUTED GTR

MUTED GTR

FINGERDBAS

CLAVINET

ORGAN 2

ORGAN 3

DRUMS

Bob & The Wailers Marley - Stir It Up 1

♩ = 91,000092

3

7

10

13

16

19

22

25

28

31

V.S.

DRUMS

34

34

37

37

40

40

43

43

46

46

49

49

52

52

55

55

58

58

61

61

DRUMS

64

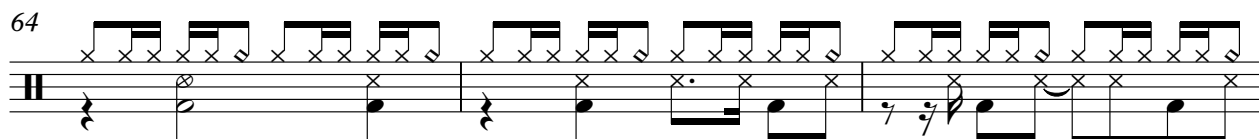

67

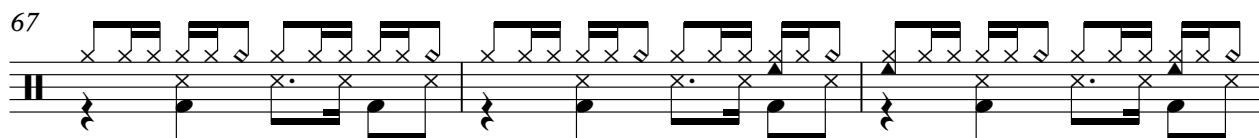

70

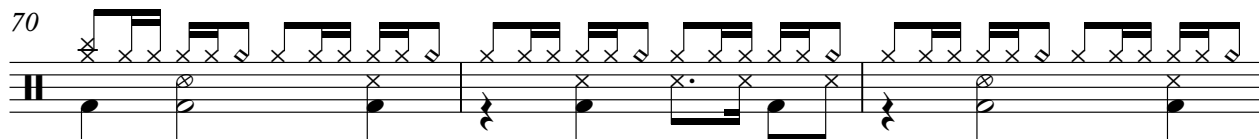

73

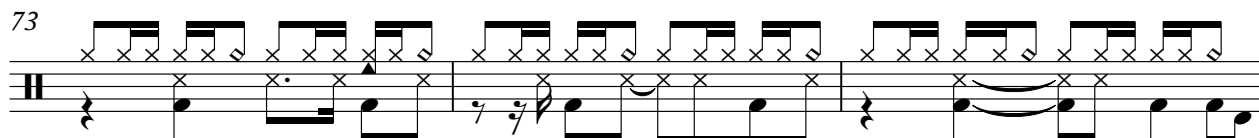

76

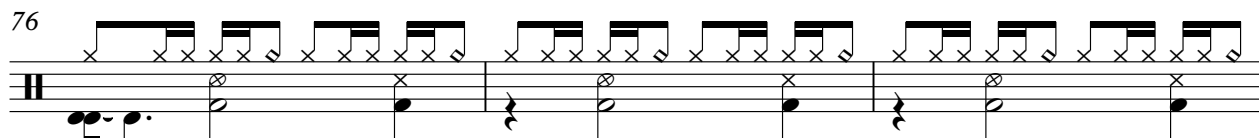

79

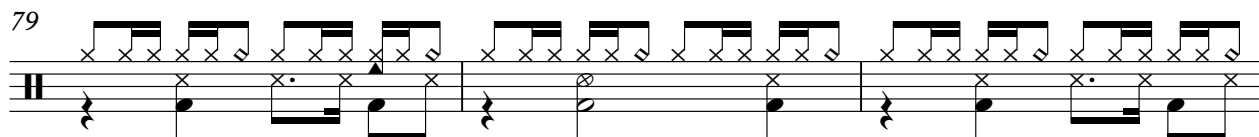

82

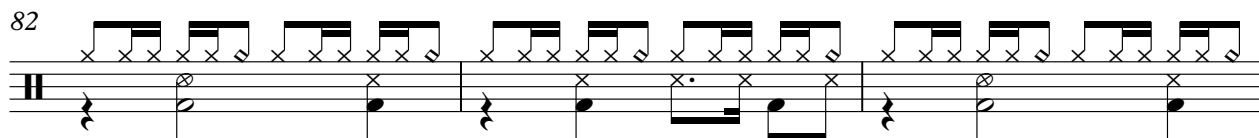

85

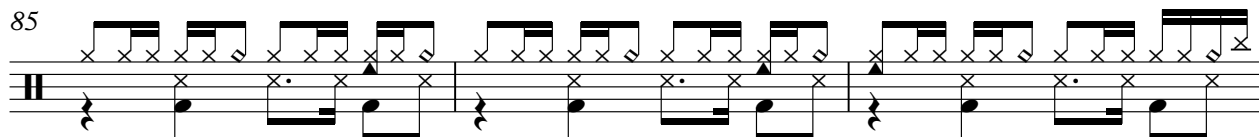

88

91

V.S.

DRUMS

94

97

100

103

106

109

112

115

118

Bob & The Wailers Marley - Stir It Up 1

MUTED GTR

♩ = 91,000092

2

6

9

12

15

18

21

24

27

30

V.S.

63

66

69

72

75

78

81

84

87

90

V.S.

MUTED GTR

Bob & The Wailers Marley - Stir It Up 1

♩ = 91,000092

18

22

26

37

41

52

56

60

64

66

76

80

89

93

97

101

105

109

113

117

♩ = 91,000092

8

12

15

17

19

21

23

25

27

29

53

56

59

61

63

65

67

69

71

73

V.S.

75

77

79

82

84

86

89

92

95

98

101

104

107

110

113

115

117

119

Bob & The Wailers Marley - Stir It Up 1

MELODY

♩ = 91,000092

18

22

26

31

35

39

44

48

52

56

19

2

MELODY

78

78 79 80

81

81 82 83

84

84 85 86

88

88 89 90

92

92 93 94

97

97 98 99

102

102 103 104

106

106 107 108

111

111 112 113

9

E.PIANO 1

Bob & The Wailers Marley - Stir It Up 1

♩ = 91,000092

18

21

24

27

30

33

36

39

41

V.S.

44

47

50

53

56

59

62

64

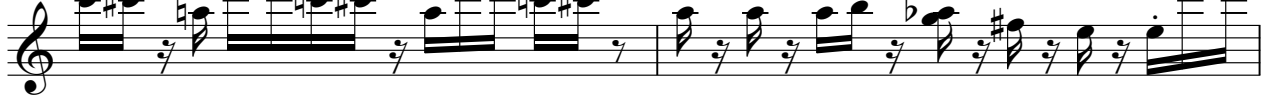

66

69

E.PIANO 1

71

73

75

78

81

84

87

90

93

96

V.S.

99

101

103

106

109

112

CLAVINET

Bob & The Wailers Marley - Stir It Up 1

♩ = 91,000092

112

112

115

118

2

2

ORGAN 2

Bob & The Wailers Marley - Stir It Up 1

♩ = 91,000092

8

12

15

18

21

24

27

30

33

36

V.S.

99

102

105

108

111

114

117

119

ORGAN 3

Bob & The Wailers Marley - Stir It Up 1

♩ = 91,000092

8

11

13

15

17

19

21

23

V.S.

25

27

29

31

33

35

37

39

41

43

45

47

49

51

53

55

V.S.

57

59

61

63

65

67

69

71

73

75

77

79

81

83

85

87

V.S.

89

91

93

95

97

99

101

103

105

107

109

111

113

115

117

119

3

SWEEP PAD

Bob & The Wailers Marley - Stir It Up 1

♩ = 91,000092

4

3# 4# 5# 6# 7# 8# 9# 10#

3# 4# 5# 6# 7# 8# 9# 10#

3# 4# 5# 6# 7# 8# 9# 10#

3# 4# 5# 6# 7# 8# 9# 10#

3# 4# 5# 6# 7# 8# 9# 10#

3# 4# 5# 6# 7# 8# 9# 10#

3# 4# 5# 6# 7# 8# 9# 10#

3# 4# 5# 6# 7# 8# 9# 10#

11

3# 4# 5# 6# 7# 8# 9# 10#

3# 4# 5# 6# 7# 8# 9# 10#

3# 4# 5# 6# 7# 8# 9# 10#

3# 4# 5# 6# 7# 8# 9# 10#

3# 4# 5# 6# 7# 8# 9# 10#

3# 4# 5# 6# 7# 8# 9# 10#

3# 4# 5# 6# 7# 8# 9# 10#

3# 4# 5# 6# 7# 8# 9# 10#

3# 4# 5# 6# 7# 8# 9# 10#

3# 4# 5# 6# 7# 8# 9# 10#

17

103

3# 4# 5# 6# 7# 8# 9# 10#

3# 4# 5# 6# 7# 8# 9# 10#

3# 4# 5# 6# 7# 8# 9# 10#

3# 4# 5# 6# 7# 8# 9# 10#

3# 4# 5# 6# 7# 8# 9# 10#

3# 4# 5# 6# 7# 8# 9# 10#

3# 4# 5# 6# 7# 8# 9# 10#

3# 4# 5# 6# 7# 8# 9# 10#

3# 4# 5# 6# 7# 8# 9# 10#

3# 4# 5# 6# 7# 8# 9# 10#