

Bob & The Wailers Marley - Stir It Up 2

♩ = 77,000076

Tenor Saxophone

Percussion

Jazz Guitar

Electric Guitar

Acoustic Bass

Rock Organ

Tape Sampler Keyboard [Brass]

Violoncello

Solo

♩ = 77,000076

5

J. Gtr.

E. Gtr.

Organ

8

Ten. Sax.

Perc.

J. Gtr.

E. Gtr.

A. Bass

Organ

Tape Smp. Brs

Solo

10

Ten. Sax.

Perc.

J. Gtr.

E. Gtr.

A. Bass

Organ

Tape Smp. Brs

Solo

12

Ten. Sax.

Perc.

J. Gtr.

E. Gtr.

A. Bass

Organ

Tape Smp. Brs

Solo

14

Ten. Sax.

Perc.

J. Gtr.

E. Gtr.

A. Bass

Organ

Tape Smp. Brs

Solo

16

Ten. Sax.

Perc.

J. Gtr.

E. Gtr.

A. Bass

Organ

Tape Smp. Brs

Solo

18

Ten. Sax.

Perc.

J. Gtr.

E. Gtr.

A. Bass

Organ

Vc.

Solo

20

22

24

Ten. Sax.

Perc.

J. Gtr.

E. Gtr.

A. Bass

Organ

Tape Smp. Brs

Solo

26

Ten. Sax.

Perc.

J. Gtr.

E. Gtr.

A. Bass

Organ

Tape Smp. Brs

Solo

28

Ten. Sax.

Perc.

J. Gtr.

E. Gtr.

A. Bass

Organ

Tape Smp. Brs

Solo

30

Ten. Sax.

Perc.

J. Gtr.

E. Gtr.

A. Bass

Organ

Tape Smp. Brs

Solo

32

34

36

Ten. Sax.

Perc.

J. Gtr.

E. Gtr.

A. Bass

Organ

Vc.

Solo

38

Ten. Sax.

Perc.

J. Gtr.

E. Gtr.

A. Bass

Organ

Solo

40

Ten. Sax.

Perc.

J. Gtr.

E. Gtr.

A. Bass

Organ

Tape Smp. Brs

Solo

42

Ten. Sax.

Perc.

J. Gtr.

E. Gtr.

A. Bass

Organ

Tape Smp. Brs

Solo

44

Ten. Sax.

Perc.

J. Gtr.

E. Gtr.

A. Bass

Organ

Tape Smp. Brs

Solo

46

Ten. Sax.

Perc.

J. Gtr.

E. Gtr.

A. Bass

Organ

Tape Smp. Brs

Solo

48

50

52

Ten. Sax.

Perc.

J. Gtr.

E. Gtr.

A. Bass

Organ

Vc.

Solo

54

Ten. Sax.

Perc.

J. Gtr.

E. Gtr.

A. Bass

Organ

Solo

56

Ten. Sax.

Perc.

J. Gtr.

E. Gtr.

A. Bass

Organ

Tape Smp. Brs

Solo

58

Ten. Sax.

Perc.

J. Gtr.

E. Gtr.

A. Bass

Organ

Tape Smp. Brs

Solo

60

62

64

Ten. Sax.

Perc.

J. Gtr.

E. Gtr.

A. Bass

Organ

Tape Smp. Brs

Solo

66

Perc.

J. Gtr.

E. Gtr.

A. Bass

Organ

Solo

68

70

72

74

76

78

79

Perc.

J. Gtr.

E. Gtr.

A. Bass

Organ

Vc.

Solo

6 6 6

80

Perc.

J. Gtr.

E. Gtr.

A. Bass

Organ

Vc.

Solo

82

84

86

88

90

92

94

96

98

100

Perc. J. Gtr. E. Gtr. Organ Solo

102

Perc. J. Gtr. E. Gtr. A. Bass Organ Solo

104

Perc.

J. Gtr.

E. Gtr.

A. Bass

Organ

Solo

106

Perc.

J. Gtr.

E. Gtr.

A. Bass

Organ

Solo

107

Perc.

E. Gtr.

A. Bass

Solo

108

E. Gtr.

A. Bass

Solo

Bob & The Wailers Marley - Stir It Up 2

Tenor Saxophone

♩ = 77,000076

8

12

16

20

23

27

31

34

37

41

V.S.

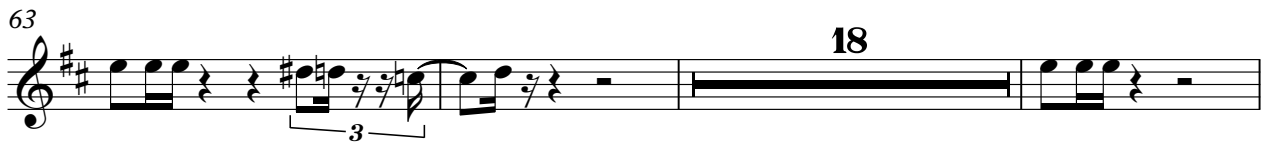

Tenor Saxophone

97

Bob & The Wailers Marley - Stir It Up 2

Percussion

♩ = 77,000076

3

9

11

14

16

18

20

22

24

26

V.S.

Percussion

28

30

32

34

36

38

40

42

44

46

48

50

52

54

56

59

61

63

65

68

V.S.

70

72

74

77

79

82

84

86

88

90

92

94

97

99

101

104

107

♩ = 77,000076

6

8

10

12

14

16

18

21

24

26

V.S.

28

30

32

34

37

40

42

44

46

48

50

53

56

58

60

62

64

66

68

71

V.S.

97

99

101

103

105

Bob & The Wailers Marley - Stir It Up 2

Electric Guitar

♩ = 77,000076

2

5

8

11

14

17

20

23

26

29

V.S.

32

35

38

41

44

47

50

53

56

59

62

65

68

71

74

77

80

83

86

89

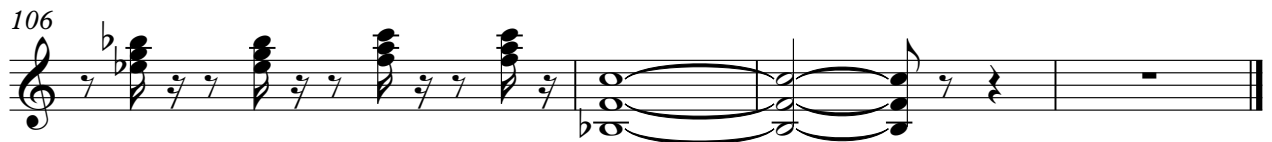

Bob & The Wailers Marley - Stir It Up 2

Acoustic Bass

♩ = 77,000076

V.S.

47

51

55

59

63

67

71

75

79

83

87

91

95

99

105

Rock Organ

Bob & The Wailers Marley - Stir It Up 2

♩ = 77,000076

4

9

11

13

15

17

19

21

23

V.S.

25

27

29

31

33

35

37

39

41

43

45

47

49

51

53

55

57

59

61

63

65

67

69

71

73

75

77

79

81

83

85

87

89

91

93

95

97

99

101

103

105

Tape Sampler Keyboard [Brass]

Bob & The Wailers Marley - Stir It Up 2

♩ = 77,000076

8

12

16

8

28

32

8

44

48

8

60

63

18

2

Tape Sampler Keyboard [Brass]

83

88

93

97

11

Violoncello

Bob & The Wailers Marley - Stir It Up 2

♩ = 77,000076

18 14

35 14

53 16 4

76

81 27

Bob & The Wailers Marley - Stir It Up 2

Solo

♩ = 77,000076

8

11

13

15

17

19

21

23

25

27

V.S.

29

31

33

35

37

39

41

43

45

47

68

71

73

76

79

81

84

86

88

90

92

94

96

98

100

102

104

106

