

♩ = 116,999886

Percussion

Electric Guitar

Electric Guitar

Electric Bass

♩ = 116,999886

Lead 1 (Square)

3

Harm.

Perc.

E. Gtr.

E. Gtr.

E. Bass

Lead 1

6

Harm. 

Perc. 

E. Gtr. 

E. Gtr. 

E. Bass 

Lead 1 

8

Harm. 

Perc. 

E. Gtr. 

E. Gtr. 

E. Bass 

Lead 1 

10

Harm. Perc. E. Gtr. E. Gtr. E. Bass Lead 1

12

Harm. Perc. E. Gtr. E. Gtr. E. Bass Lead 1

14

Harm. Perc. E. Gtr. E. Gtr. E. Bass Lead 1

16

Harm. Perc. E. Gtr. E. Gtr. E. Bass Lead 1

18

Harm.

Perc.

E. Gtr.

E. Gtr.

E. Bass

Lead 1

20

Harm.

Perc.

E. Gtr.

E. Gtr.

E. Bass

Lead 1

23

Harm. Perc. E. Gtr. E. Gtr. E. Bass Lead 1

26

Harm. Perc. E. Gtr. E. Gtr. E. Bass Lead 1

29

Harm. Perc. E. Gtr. E. Gtr. E. Bass Lead 1

32

Harm. Perc. E. Gtr. E. Gtr. E. Bass Lead 1

34

Harm. Perc. E. Gtr. E. Gtr. E. Bass Lead 1

36

Harm. Perc. E. Gtr. E. Gtr. E. Bass Lead 1

38

Harm.

Perc.

E. Gtr.

E. Gtr.

E. Bass

Lead 1

40

Harm.

Perc.

E. Gtr.

E. Gtr.

E. Bass

Lead 1

42

Harm. Perc. E. Gtr. E. Gtr. E. Bass Lead 1

44

Harm. Perc. E. Gtr. E. Gtr. E. Bass Lead 1

47

Harm.

Perc.

E. Gtr.

E. Gtr.

E. Bass

Lead 1

50

Harm.

Perc.

E. Gtr.

E. Gtr.

E. Bass

Lead 1

53

Harm. Perc. E. Gtr. E. Gtr. E. Bass Lead 1

55

Harm. Perc.

57

Harm.

Perc.

E. Gtr.

E. Gtr.

E. Bass

Lead 1

60

Harm.

Perc.

E. Gtr.

E. Gtr.

E. Bass

Lead 1

63

65

67

69

71

Harm.

Perc.

E. Gtr.

E. Gtr.

E. Bass

Lead 1

74

Harm.

Perc.

E. Gtr.

E. Gtr.

E. Bass

Lead 1

77

Harm.

Perc.

E. Gtr.

E. Gtr.

E. Bass

Lead 1

80

Harm.

Perc.

E. Gtr.

E. Gtr.

E. Bass

Lead 1

# Harmonica

♩ = 116,999886

3

7

10

13

15

18

20

24

28

31

V.S.

66

68

70

72

76

79

# Percussion

♩ = 116,999886

5

10

15

20

25

30

36

41

46

V.S.

2

Percussion

52

58

64

70

76

80

Electric Guitar

♩ = 116,999886

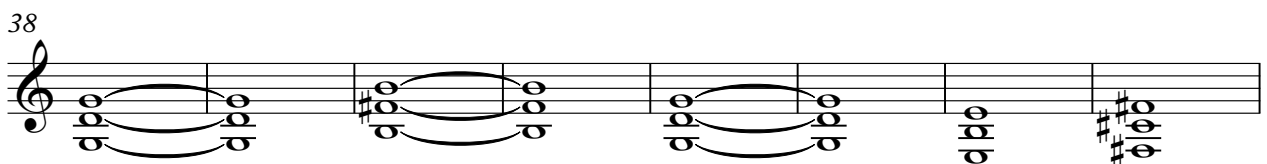
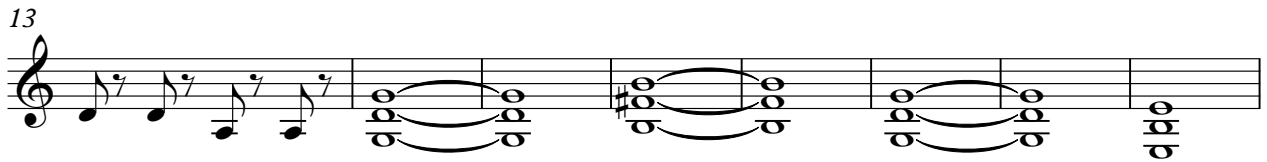

V.S.

50

54

66

74

78

80

Electric Guitar

♩ = 116,999886

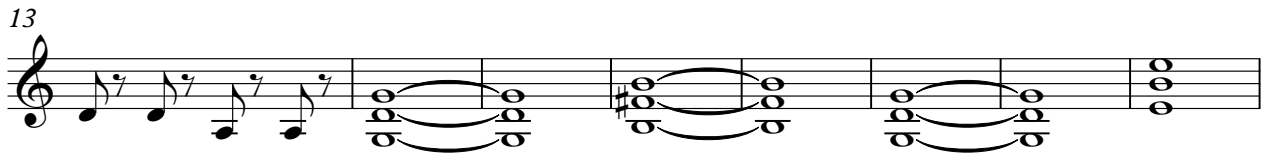

V.S.

50

54

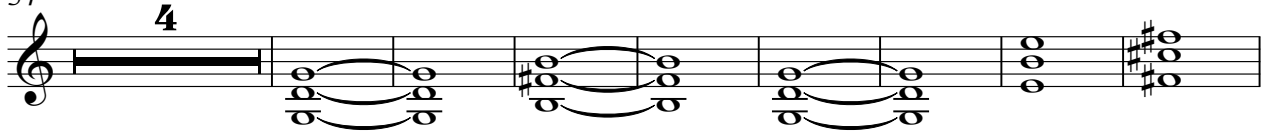

66

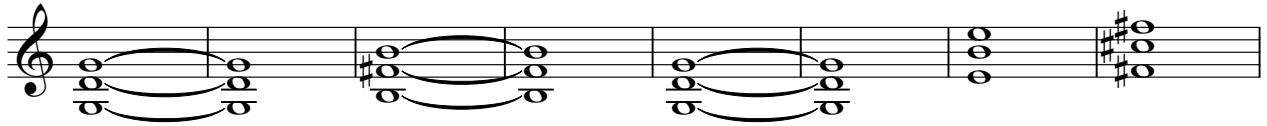

74

78

80

# Electric Bass

♩ = 116,999886

V.S.

42

47

51

58

62

65

68

72

77

80

# Lead 1 (Square)

♩ = 116,999886

5

9

13

21

25

29

33

37

45

V.S.

Lead 1 (Square)

49

53

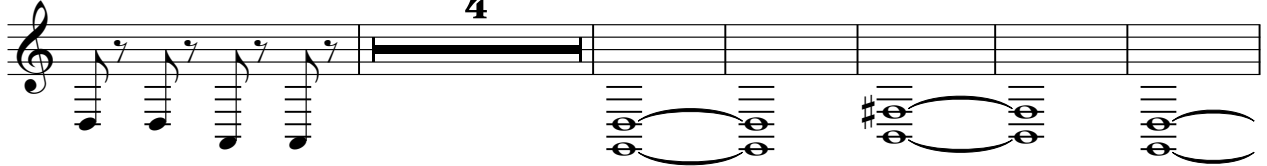

63

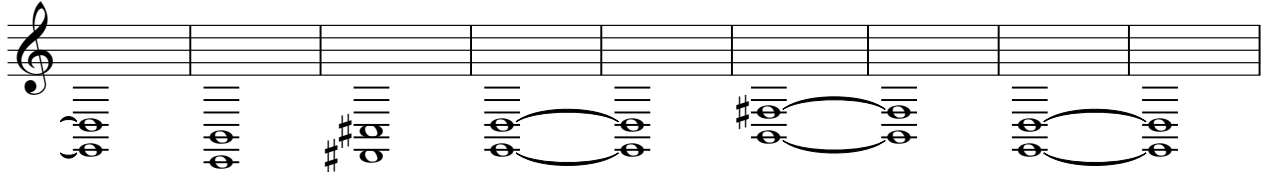

72

77

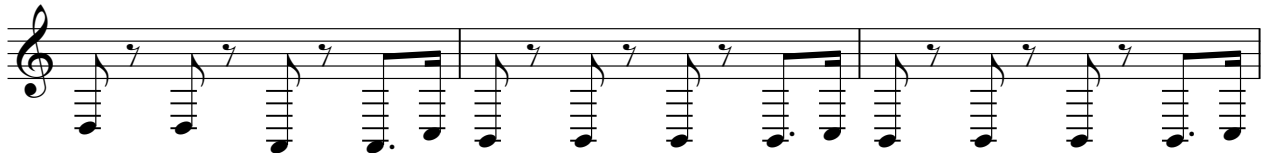

80

