

Bob Dylan - Blowin` In The Wind

♩ = 136,007233

Percussion 

Fretless Electric Bass 

Tape Sampler Keyboard [Brass] 

Pad 5 (Bowed) 

♩ = 136,007233

Violin 

Viola 

Solo 

4

Vln. 

Solo 

5

Vln. 

Solo 

7

Vln.

Solo

9

Vln.

Solo

Tape Smp. Brs

11

Perc.

Tape Smp. Brs

Pad 5

Vln.

Solo

13

Perc.

Tape Smp. Brs

Tape Smp. Brs

Pad 5

Solo

15

Perc.

Tape Smp. Brs

Pad 5

Solo

17

Perc.

Tape Smp. Brs

Pad 5

Solo

20

Perc.

Tape Smp. Brs

Pad 5

Solo

22

Perc. 

Tape Smp. Brs 

Pad 5 

Solo 

==

25

Perc. 

Tape Smp. Brs 

Pad 5 

Solo 

==

28

Perc. 

Tape Smp. Brs 

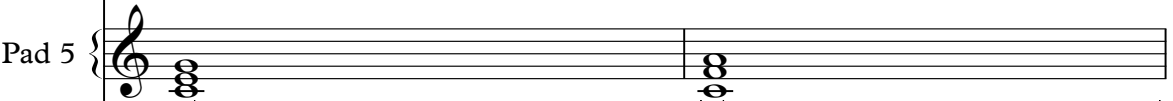
Pad 5 

Solo 

30

Perc. 

Tape Smp. Brs 

Pad 5 

Solo 

||

32

Perc. 

Tape Smp. Brs 

Pad 5 

Solo 

||

34

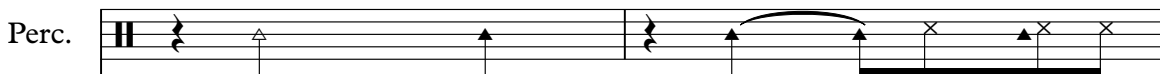
Perc. 

Tape Smp. Brs 

Pad 5 

Solo 

36

Perc.

E. Bass

Tape Smp. Brs

Pad 5

Solo

38

Perc.

E. Bass

Tape Smp. Brs

Pad 5

Solo

40

Perc.

E. Bass

Tape Smp. Brs

Pad 5

Solo

42

Perc.

E. Bass

Tape Smp. Brs

Pad 5

Vln.

Solo

48

Perc.

E. Bass

Tape Smp. Brs

Pad 5

Vla.

Solo

50

Perc.

E. Bass

Tape Smp. Brs

Pad 5

Vla.

Solo

52

Perc. E. Bass Tape Smp. Brs Pad 5 Vla. Solo

54

Perc. E. Bass Tape Smp. Brs Pad 5 Vla. Solo

56

58

60

Perc. E. Bass Tape Smp. Brs Pad 5 Vla. Solo

62

Perc. E. Bass Tape Smp. Brs Pad 5 Vla. Solo

64

Perc.

E. Bass

Tape Smp. Brs

Pad 5

Vla.

Solo

66

Perc.

E. Bass

Tape Smp. Brs

Pad 5

Vla.

Solo

68

Perc.

E. Bass

Tape Smp. Brs

Pad 5

Vla.

Solo

70

Perc.

E. Bass

Tape Smp. Brs

Pad 5

Solo

72

Perc.

E. Bass

Tape Smp. Brs

Pad 5

Solo

74

Perc.

E. Bass

Tape Smp. Brs

Pad 5

Solo

76

78

80

Perc.

E. Bass

Tape Smp. Brs

Pad 5

Vln.

Vla.

Solo

82

Perc.

E. Bass

Tape Smp. Brs

Pad 5

Vla.

Solo

==

84

86

88

Perc.

E. Bass

Tape Smp. Brs

Pad 5

Vla.

Solo

90

Perc.

E. Bass

Tape Smp. Brs

Pad 5

Vla.

Solo

92

Perc.

E. Bass

Tape Smp. Brs

Pad 5

Vla.

Solo

94

Perc.

E. Bass

Tape Smp. Brs

Pad 5

Vla.

Solo

96

98

100

Perc. E. Bass Tape Smp. Brs Pad 5 Vla. Solo

102

Perc. E. Bass Tape Smp. Brs Pad 5 Vla. Solo

104

106

108

Perc.

E. Bass

Tape Smp. Brs

Pad 5

Solo

110

Perc.

E. Bass

Tape Smp. Brs

Pad 5

Solo

112

Perc.

E. Bass

Tape Smp. Brs

Pad 5

Solo

114

Perc.

E. Bass

Tape Smp. Brs

Pad 5

Solo

116

Perc.

E. Bass

Tape Smp. Brs

Pad 5

Solo

118

Perc.

E. Bass

Tape Smp. Brs

Pad 5

Vln.

Solo

120

E. Bass

Tape Smp. Brs

Pad 5

Vln.

Solo

122

Vln.

Solo

Percussion

Bob Dylan - Blowin` In The Wind

♩ = 136,007233

10

16

22

28

34

38

41

45

49

53

57

61

65

69

73

78

82

86

90

94

98

102

105

109

113

116

♩ = 136,007233

34

39

45

52

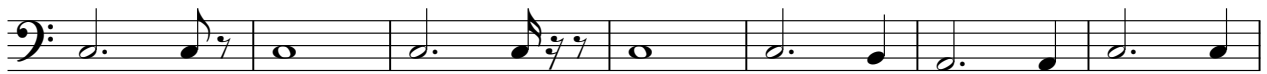

59

66

72

78

85

93

V.S.

2

Fretless Electric Bass

100

106

112

118

5

Tape Sampler Keyboard [Brass]

Bob Dylan - Blowin` In The Wind

♩ = 136,007233

10

10

16

22

28

34

39

2

2

46

51

57

63

69

75

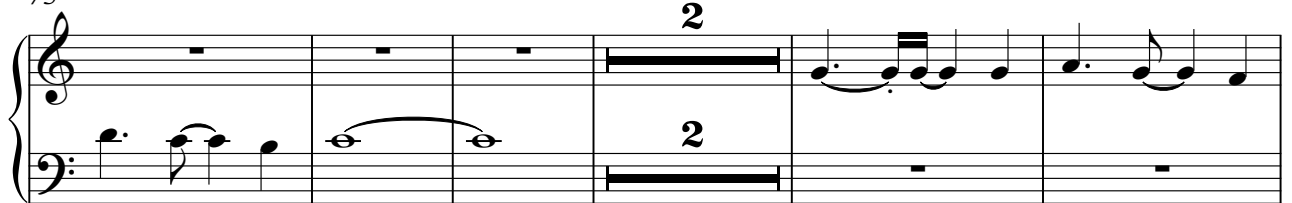

82

88

94

100

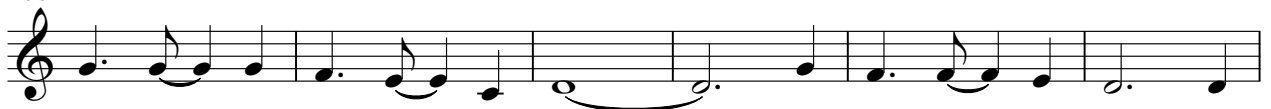

106

112

117

Bob Dylan - Blowin' In The Wind

Pad 5 (Bowed)

♩ = 136,007233

10

17

24

33

41

50

56

64

72

81

V.S.

2

Pad 5 (Bowed)

89

96

104

113

118

Violin

Bob Dylan - Blowin` In The Wind

♩ = 136,007233

2

8 30

42

47 29

80 37

120 4

Viola

Bob Dylan - Blowin` In The Wind

♩ = 136,007233

44

50

56

62

67 10

81

88

94

100 23

Bob Dylan - Blowin` In The Wind

Solo

♩ = 136,007233

2

5

7

9

11

14

17

20

23

26

V.S.

V.S.

111

113

116

118

120

122
