

Bob Dylan - Don't Think Twice It's Alright

♩ = 200,000000

5

8

Drums

Piano

Acoustic Guitar (steel)

Electric Guitar (jazz)

Bass

11

Drums

Piano

Acoustic Guitar (steel)

Electric Guitar (jazz)

Combined Tracks

Electric Guitar (clean) (Mel)

Bass

14

Drums

Piano

Acoustic Guitar (steel)

Electric Guitar (jazz)

Combined Tracks

Electric Guitar (clean) (Mel)

Bass

17

Drums

Piano

Acoustic Guitar (steel)

Electric Guitar (jazz)

Combined Tracks

Electric Guitar (clean) (Mel)

Bass

20

Drums

Piano

Acoustic Guitar (steel)

Electric Guitar (jazz)

Combined Tracks

Electric Guitar (clean) (Mel)

Bass

23

Drums

Piano

Acoustic Guitar (steel)

Electric Guitar (jazz)

Combined Tracks

Electric Guitar (clean) (Mel)

Bass

26

Drums

Piano

Acoustic Guitar (steel)

Electric Guitar (jazz)

Combined Tracks

Electric Guitar (clean) (Mel)

Bass

Strings

29

Drums

Piano

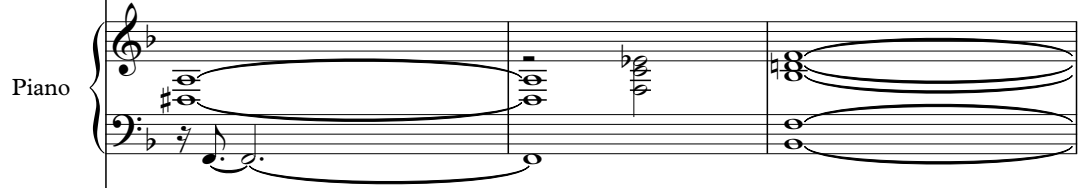

Acoustic Guitar (steel)

Electric Guitar (jazz)

Combined Tracks

Electric Guitar (clean) (Mel)

Bass

Strings

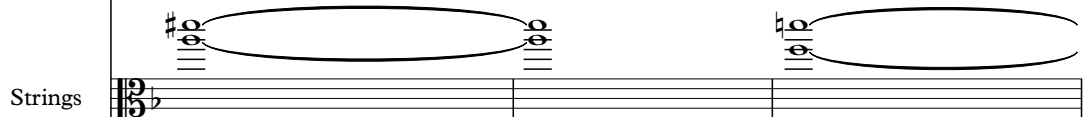

32

Drums

Piano

Acoustic Guitar (steel)

Electric Guitar (jazz)

Combined Tracks

Electric Guitar (clean) (Mel)

Bass

Strings

35

Drums

Piano

Acoustic Guitar (steel)

Electric Guitar (jazz)

Combined Tracks

Electric Guitar (clean) (Mel)

Acoustic Guitar (nylon)

Bass

Strings

38

41

Drums

Piano

Acoustic Guitar (steel)

Electric Guitar (jazz)

Combined Tracks

Electric Guitar (clean) (Mel)

Acoustic Guitar (nylon)

Bass

Strings

44

Drums

Piano

Acoustic Guitar (steel)

Electric Guitar (jazz)

Bass

47

Drums

Piano

Acoustic Guitar (steel)

Electric Guitar (jazz)

Bass

50

Drums

Piano

Acoustic Guitar (steel)

Electric Guitar (jazz)

Combined Tracks

Electric Guitar (clean) (Mel)

Bass

53

Drums

Piano

Acoustic Guitar (steel)

Electric Guitar (jazz)

Combined Tracks

Electric Guitar (clean) (Mel)

Bass

56

Drums

Piano

Acoustic Guitar (steel)

Electric Guitar (jazz)

Combined Tracks

Electric Guitar (clean) (Mel)

Bass

59

Drums

Piano

Acoustic Guitar (steel)

Electric Guitar (jazz)

Combined Tracks

Electric Guitar (clean) (Mel)

Bass

62

Drums

Piano

Acoustic Guitar (steel)

Electric Guitar (jazz)

Combined Tracks

Electric Guitar (clean) (Mel)

Bass

65

Drums

Piano

Acoustic Guitar (steel)

Electric Guitar (jazz)

Combined Tracks

Electric Guitar (clean) (Mel)

Bass

Strings

68

Drums

Piano

Acoustic Guitar (steel)

Electric Guitar (jazz)

Combined Tracks

Electric Guitar (clean) (Mel)

Bass

Strings

71

74

Drums

Piano

Acoustic Guitar (steel)

Acoustic Guitar (steel) notation for measures 74-76, featuring a rhythmic pattern with chords and single notes.

Electric Guitar (jazz)

Electric Guitar (jazz) notation for measures 74-76, featuring a rhythmic pattern with chords and single notes.

Combined Tracks

Combined Tracks notation for measures 74-76, showing a complex rhythmic pattern with multiple notes.

Electric Guitar (clean) (Mel)

Electric Guitar (clean) (Mel) notation for measures 74-76, featuring a melodic line with various notes and rests.

Acoustic Guitar (nylon)

Acoustic Guitar (nylon) notation for measures 74-76, showing a single note in the first measure and rests in the following two.

Bass

Bass notation for measures 74-76, featuring a simple bass line with quarter notes.

Strings

Strings notation for measures 74-76, featuring a melodic line with various notes and rests.

Bright Acoustic Piano

Bright Acoustic Piano notation for measures 74-76, showing rests in all three measures.

77

80

83

Drums

Piano

Acoustic Guitar (steel)

Electric Guitar (jazz)

Bass

Bright Acoustic Piano

86

Drums

Piano

Acoustic Guitar (steel)

Electric Guitar (jazz)

Bass

Bright Acoustic Piano

89

Drums

Piano

Acoustic Guitar (steel)

Electric Guitar (jazz)

Combined Tracks

Electric Guitar (clean) (Mel)

Bass

Bright Acoustic Piano

92

Drums

Piano

Acoustic Guitar (steel)

Electric Guitar (jazz)

Combined Tracks

Electric Guitar (clean) (Mel)

Bass

Bright Acoustic Piano

95

Drums

Piano

Acoustic Guitar (steel)

Electric Guitar (jazz)

Combined Tracks

Electric Guitar (clean) (Mel)

Bass

Bright Acoustic Piano

98

Drums

Piano

Acoustic Guitar (steel)

Electric Guitar (jazz)

Combined Tracks

Electric Guitar (clean) (Mel)

Bass

Bright Acoustic Piano

101

Drums

Piano

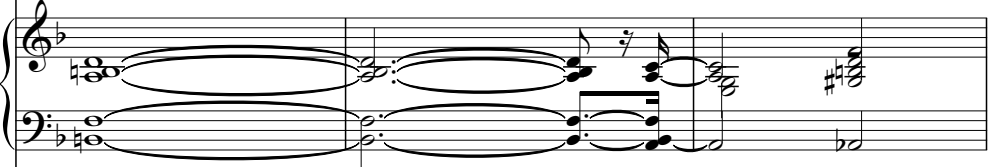

Acoustic Guitar (steel)

Electric Guitar (jazz)

Combined Tracks

Electric Guitar (clean) (Mel)

Bass

Bright Acoustic Piano

This musical score is for page 104 and features the following instruments and parts:

- Piano:** A grand piano part with complex chordal textures and melodic lines in both the treble and bass clefs.
- Acoustic Guitar (steel):** A steel-string acoustic guitar part with a mix of chords and melodic fragments.
- Electric Guitar (jazz):** A jazz electric guitar part featuring a walking bass line and melodic improvisation.
- Combined Tracks:** A track that combines the melodic lines of the electric guitar (clean) and the bass.
- Electric Guitar (clean) (Mel):** A clean electric guitar part providing a melodic counterpoint to the other instruments.
- Bass:** A bass guitar part with a steady, rhythmic accompaniment.
- Strings:** A string section part with sustained chords and a melodic line.
- Bright Acoustic Piano:** A bright acoustic piano part with a rhythmic accompaniment.

107

Drums

Piano

Acoustic Guitar (steel)

Electric Guitar (jazz)

Combined Tracks

Electric Guitar (clean) (Mel)

Bass

Strings

Bright Acoustic Piano

110

Drums

Piano

Acoustic Guitar (steel)

Electric Guitar (jazz)

Combined Tracks

Electric Guitar (clean) (Mel)

Bass

Strings

Bright Acoustic Piano

113

Drums

Piano

Acoustic Guitar (steel)

Acoustic Guitar (steel) notation for measures 113-115, showing chordal accompaniment with slash marks indicating strumming.

Electric Guitar (jazz)

Electric Guitar (jazz) notation for measures 113-115, featuring eighth-note patterns and chordal accompaniment.

Combined Tracks

Combined Tracks notation for measures 113-115, showing a combined view of the electric guitar tracks.

Electric Guitar (clean) (Mel)

Electric Guitar (clean) (Mel) notation for measures 113-115, showing a melodic line with slurs and ties.

Acoustic Guitar (nylon)

Acoustic Guitar (nylon) notation for measures 113-115, which is mostly empty, indicating no part for this instrument.

Bass

Bass notation for measures 113-115, showing a simple bass line with quarter notes.

Strings

Strings notation for measures 113-115, showing a melodic line with slurs and ties.

Bright Acoustic Piano

Bright Acoustic Piano notation for measures 113-115, which is mostly empty, indicating no part for this instrument.

116

Drums

Piano

Acoustic Guitar (steel)

Electric Guitar (jazz)

Combined Tracks

Electric Guitar (clean) (Mel)

Acoustic Guitar (nylon)

Bass

Strings

Bright Acoustic Piano

Drums

Piano

Acoustic Guitar (steel)

Electric Guitar (jazz)

Combined Tracks

Electric Guitar (clean) (Mel)

Acoustic Guitar (nylon)

Bass

Strings

Bright Acoustic Piano

122

Drums

Piano

Acoustic Guitar (steel)

Electric Guitar (jazz)

Bass

Bright Acoustic Piano

125

Drums

Piano

Acoustic Guitar (steel)

Electric Guitar (jazz)

Combined Tracks

Electric Guitar (clean) (Mel)

Bass

Bright Acoustic Piano

129

Piano

Acoustic Guitar (steel)

Electric Guitar (jazz)

Combined Tracks

Electric Guitar (clean) (Mel)

Bass

132

Piano

Electric Guitar (jazz)

Combined Tracks

Electric Guitar (clean) (Mel)

Bass

135

Piano

Acoustic Guitar (steel)

Electric Guitar (jazz)

Combined Tracks

Electric Guitar (clean) (Mel)

Bass

138

Piano

Acoustic Guitar (steel)

Electric Guitar (jazz)

Combined Tracks

Electric Guitar (clean) (Mel)

Bass

141

Piano

Acoustic Guitar (steel)

Electric Guitar (jazz)

Combined Tracks

Electric Guitar (clean) (Mel)

Bass

144

Piano

Acoustic Guitar (steel)

Electric Guitar (jazz)

Combined Tracks

Electric Guitar (clean) (Mel)

Bass

Strings

147

Piano

Acoustic Guitar (steel)

Electric Guitar (jazz)

Combined Tracks

Electric Guitar (clean) (Mel)

Bass

Strings

150

Piano

Acoustic Guitar (steel)

Electric Guitar (jazz)

Combined Tracks

Electric Guitar (clean) (Mel)

Bass

Strings

153

Piano

Acoustic Guitar (steel)

Electric Guitar (jazz)

Combined Tracks

Electric Guitar (clean) (Mel)

Acoustic Guitar (nylon)

Bass

Strings

156

Piano

Acoustic Guitar (steel)

Electric Guitar (jazz)

Combined Tracks

Electric Guitar (clean) (Mel)

Acoustic Guitar (nylon)

Bass

Strings

159

Harmonica (Melody)

Piano

Electric Guitar (jazz)

Combined Tracks

Electric Guitar (clean) (Mel)

Acoustic Guitar (nylon)

Bass

Strings

163

Harmonica (Melody)

Piano

Electric Guitar (jazz)

Combined Tracks

Acoustic Guitar (nylon)

Bass

Strings

166

Harmonica (Melody)

Piano

Electric Guitar (jazz)

Combined Tracks

Acoustic Guitar (nylon)

Bass

Strings

169

Harmonica (Melody)

Piano

Electric Guitar (jazz)

Combined Tracks

Acoustic Guitar (nylon)

Bass

Strings

172

Harmonica (Melody)

Piano

Electric Guitar (jazz)

Combined Tracks

Acoustic Guitar (nylon)

Bass

Strings

175

Harmonica (Melody)

Piano

Electric Guitar (jazz)

Combined Tracks

Acoustic Guitar (nylon)

Bass

Strings

178

Harmonica (Melody)

Piano

Electric Guitar (jazz)

Combined Tracks

Acoustic Guitar (nylon)

Bass

Strings

181

Harmonica (Melody)

Piano

Electric Guitar (jazz)

Combined Tracks

Acoustic Guitar (nylon)

Bass

Strings

184

Harmonica (Melody)

Piano

Electric Guitar (jazz)

Combined Tracks

Acoustic Guitar (nylon)

Bass

Strings

187

Harmonica (Melody)

Piano

Electric Guitar (jazz)

Combined Tracks

Acoustic Guitar (nylon)

Bass

Strings

190

Harmonica (Melody)

Piano

Electric Guitar (jazz)

Combined Tracks

Acoustic Guitar (nylon)

Bass

Strings

193

Piano

Electric Guitar (jazz)

Bass

196

Piano

Electric Guitar (jazz)

Bass

200

Piano

Electric Guitar (jazz)

Bass

204

Piano

Electric Guitar (jazz)

Bass

208

Piano

Electric Guitar (jazz)

Bass

Strings

211

Piano

Electric Guitar (jazz)

Bass

Strings

215

Piano

Electric Guitar (jazz)

Bass

Strings

219

Piano

Electric Guitar (jazz)

Bass

Strings

222

Harmonica (Melody)

Piano

Acoustic Guitar (steel)

Electric Guitar (jazz)

Combined Tracks

Electric Guitar (clean) (Mel)

Acoustic Guitar (nylon)

Bass

Strings

Harmonica (Melody)

Piano

Acoustic Guitar (steel)

Electric Guitar (jazz)

Combined Tracks

Electric Guitar (clean) (Mel)

Acoustic Guitar (nylon)

Bass

Strings

228

Harmonica (Melody)

Piano

Acoustic Guitar (steel)

Electric Guitar (jazz)

Combined Tracks

Electric Guitar (clean) (Mel)

Acoustic Guitar (nylon)

Bass

Strings

Harmonica (Melody)

Piano

Acoustic Guitar (steel)

Electric Guitar (jazz)

Combined Tracks

Electric Guitar (clean) (Mel)

Acoustic Guitar (nylon)

Bass

Strings

234

Harmonica (Melody)

Piano

Acoustic Guitar (steel)

Electric Guitar (jazz)

Combined Tracks

Electric Guitar (clean) (Mel)

Acoustic Guitar (nylon)

Bass

Strings

Harmonica (Melody)

Piano

Acoustic Guitar (steel)

Electric Guitar (jazz)

Combined Tracks

Electric Guitar (clean) (Mel)

Acoustic Guitar (nylon)

Bass

Strings

241

Harmonica (Melody)

Piano

Acoustic Guitar (steel)

Electric Guitar (jazz)

Combined Tracks

Electric Guitar (clean) (Mel)

Acoustic Guitar (nylon)

Bass

Strings

Harmonica (Melody)

Piano

Acoustic Guitar (steel)

Electric Guitar (jazz)

Combined Tracks

Electric Guitar (clean) (Mel)

Acoustic Guitar (nylon)

Bass

Strings

Harmonica (Melody)

Bob Dylan - Don't Think Twice It's Alright

♩ = 200,000000

158

162

167

172

178

183

187

192

32

231

238

3

Bob Dylan - Don't Think Twice It's Alright

Drums

♩ = 200,000000

V.S.

50

54

58

62

66

70

74

79

84

89

94

99

104

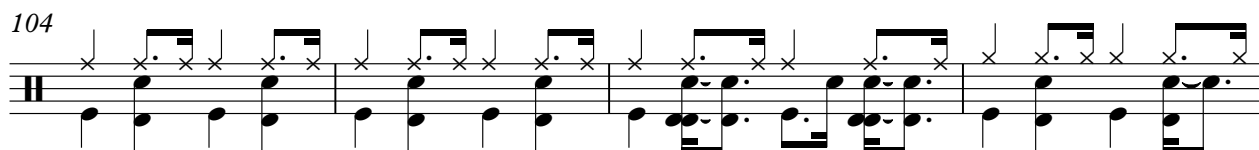

108

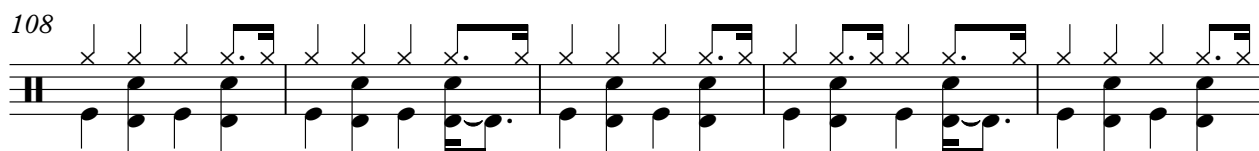

113

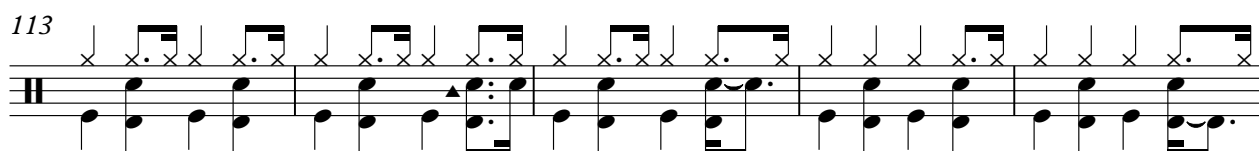

118

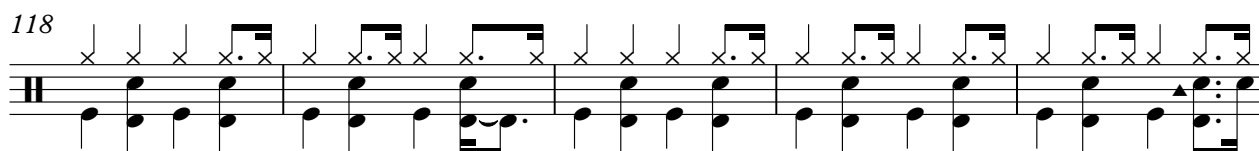

123

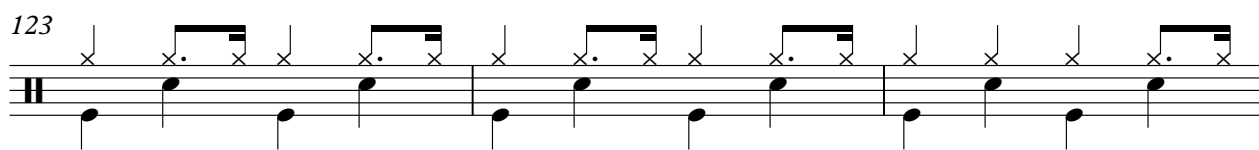

126

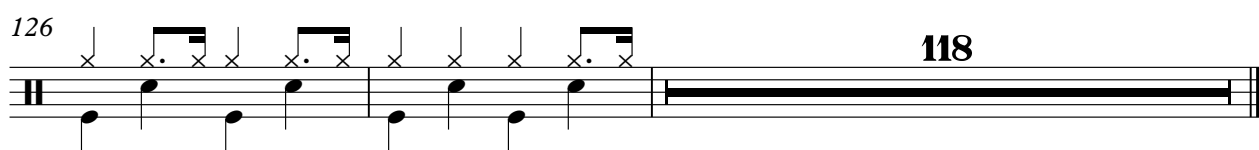

118

Bob Dylan - Don't Think Twice It's Alright

Piano

♩ = 200,000000

10

16

23

29

35

V.S.

43

50

56

63

69

75

83

90

96

103

109

115

122

129

135

142

148

155

162

168

174

180

187

193

V.S.

198

206

211

218

225

232

239

242

Bob Dylan - Don't Think Twice It's Alright

Acoustic Guitar (steel)

♩ = 200,000000

2

6

14

22

28

33

38

43

48

54

61

2

67

72

77

82

87

3

3

96

2

2

104

109

114

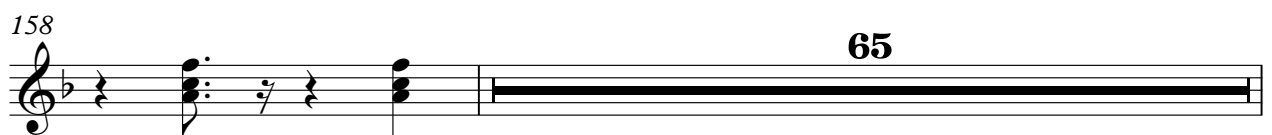
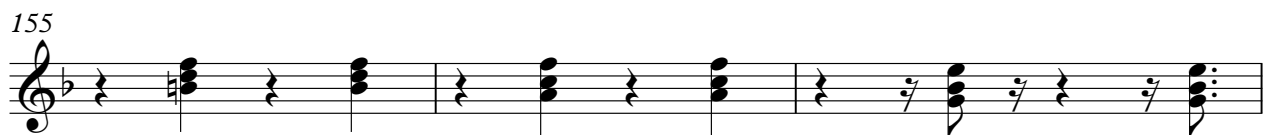

65

Acoustic Guitar (steel)

224

228

233

238

Electric Guitar (jazz)

Bob Dylan - Don't Think Twice It's Alright

♩ = 200,000000

2

6

10

15

19

23

27

31

35

39

V.S.

125

130

134

138

142

146

150

154

158

162

166

170

174

178

182

186

190

194

197

201

V.S.

205

209

213

217

221

225

229

234

238

242

Combined Tracks

Bob Dylan - Don't Think Twice It's Alright

♩ = 200,000000
10

15

19

24

29

34

39 **7**

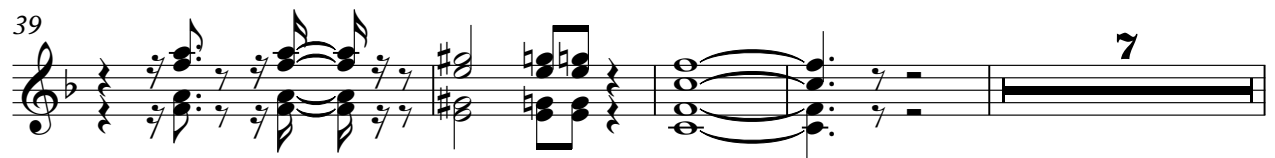

50

54

58

63

68

73

78

89

93

97

101

106

111

115

120

131

136

141

146

151

V.S.

243

Electric Guitar (clean) (Mel)

Bob Dylan - Don't Think Twice It's Alright

♩ = 200,000000
10

15

19

24

29

34

39

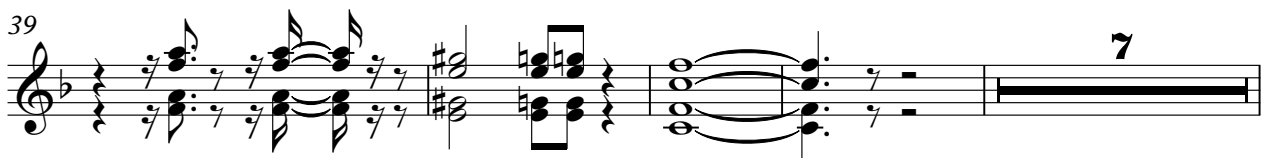

Electric Guitar (clean) (Mel)

50

54

58

63

68

73

78

89

93

97

101

106

111

115

120

131

136

141

146

151

V.S.

4

Electric Guitar (clean) (Mel)

156

160

64

230

239

242

Bob Dylan - Don't Think Twice It's Alright

Acoustic Guitar (nylon)

♩ = 200,000000

36 3 35

76 3 35 3

119 35 3 4

163 3 3

172

178

183

188 33

225

234

2

Acoustic Guitar (nylon)

239

3

Bob Dylan - Don't Think Twice It's Alright

Bass

♩ = 200,000000

2

8

14

20

27

33

40

47

53

59

V.S.

66

72

79

86

92

98

105

111

118

125

131

137

144

150

157

163

169

176

182

189

V.S.

195

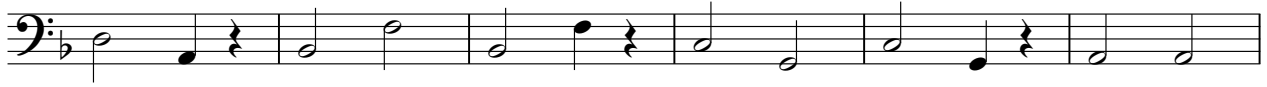

201

208

214

220

227

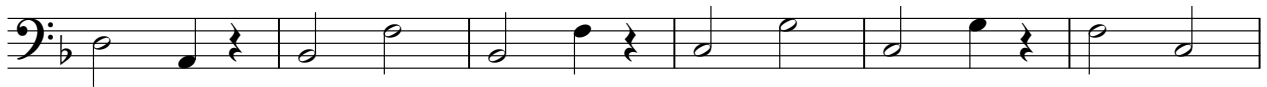

233

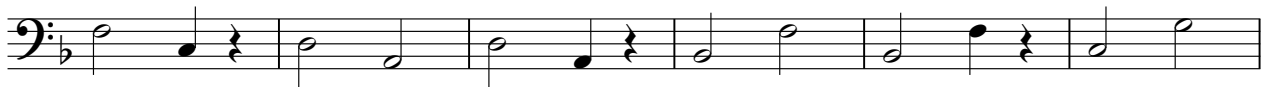

239

242

Strings

Bob Dylan - Don't Think Twice It's Alright

♩ = 200,000,000

26

33

42

23

72

81

23

111

117

23

2

144

Strings

153

162

171

180

189

16

211

220

229

237

3

Bright Acoustic Piano

Bob Dylan - Don't Think Twice It's Alright

♩ = 200,000000

73 3 3

82 3

90

95

100

105

114

122 120