

Bob Dylan - WIGWAM

0.0"
1.1,00
Set

7.1"
3.1,00
Intro

♩ = 67,000031

5

2

7

Harmonica
Trumpet
Percussion
Piano
NylonGt
SynVox
Bright

9

Trumpet
Percussion
Piano
NylonGt
SynVox

11

Harmonica
Trumpet
Percussion
Piano
NylonGt
SynVox

13

Harmonica
Trumpet
Percussion
Piano
NylonGt
SynVox

15

Trumpet

Percussion

Piano

NylonGt

SynVox

17

Trumpet

Percussion

Piano

NylonGt

SynVox

19

Trumpet

Percussion

Piano

NylonGt

SynVox

21

Harmonica

Trumpet

Percussion

Piano

NylonGt

SynVox

23

Harmonica

Trumpet

Percussion

Piano

NylonGt

SynVox

25

Harmonica

Trumpet

Percussion

Piano

NylonGt

SynVox

27

Harmonica

Trumpet

Percussion

Piano

NylonGt

SynVox

30

Trumpet

Percussion

Piano

NylonGt

SynVox

32

Harmonica
Trumpet
Percussion
NylonGt
SynVox
Bass
Synth

34

Harmonica
Trumpet
Percussion
NylonGt
SynVox
Bass
Synth

36

Harmonica

Trumpet

Percussion

NylonGt

SynVox

Bass

Synth

38

Harmonica

Trumpet

Percussion

NylonGt

SynVox

Bass

Synth

42

46

Harmonica

Trumpet

Percussion

NylonGt

SynVox

Bass

Synth

Halo Pad

50

Harmonica

Trumpet

Percussion

NylonGt

SynVox

Bass

Synth

Halo Pad

Harmonica

Trumpet

Percussion

NylonGt

SynVox

Bass

Synth

Halo Pad

54 ♩ = 64,000000 ♩ = 57,999985 ♩ = 45,000011

Harmonica

Bob Dylan - WIGWAM

♩ = 67,000031

3 4

12 7 3

23

29 2

38

45

50

53 ♩ = 64,000000 ♩ = 57,999981

Bob Dylan - WIGWAM

Trumpet

♩ = 67,000031

6

10

15

20

25

31

36

41

47

51

♩ = 64,000000 ♩ = 55,999985

2

Bob Dylan - WIGWAM

Percussion

♩ = 67,000031

7

12

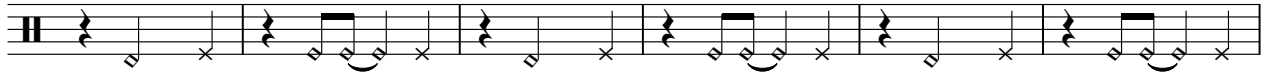

18

24

30

34

37

40

43

46

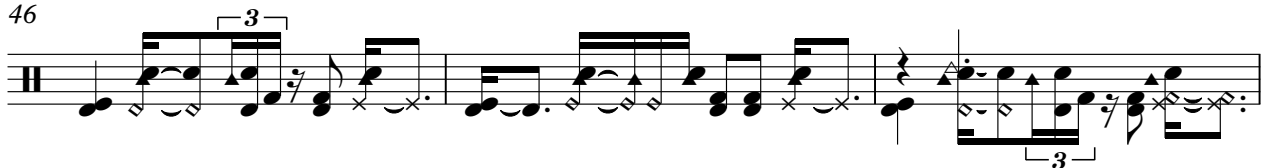

V.S.

2

Percussion

49

52

54 ♩ = 64,000000

♩ = 57,999985 ♩ = 45,000011

Piano

Bob Dylan - WIGWAM

♩ = 67,000031

2

5

7

10

14

18

24

27

31

$\text{♩} = 64,000000 \text{ ♩} = 57,459085011$

♩ = 67,000031

2

5

7

9

11

13

15

17

19

21

V.S.

43

45

47

49

51

53

54

$\text{♩} = 64,000000$ $\text{♩} = 57,999985 = 45,000011$

♩ = 67,000031

3

12

20

28

37

46

52

♩ = 64,000000 ♩ = 57,999985

Bob Dylan - WIGWAM

Bass

♩ = 67,000031

31

34

37

40

43

46

49

52

54 ♩ = 64,000000 ♩ = 57,999985 ♩ = 45,000011

Bob Dylan - WIGWAM

Synth

♩ = 67,000031

31

34

37

40

43

46

49

52

54 ♩ = 64,000000 ♩ = 57,999985 ♩ = 45,000011

♩ = 67,000031

39

46

53

♩ = 64,000000

♩ = 57,999981

Bright

Bob Dylan - WIGWAM

♪ = 67,000031

2

8

45

3

♪ = 64,000000 ♯ 57,99985 1

♪ = 64,000000 ♯ 57,99985 1