

# Bob Eberly Helen Oconnell - Tangerine

0.0"  
1.1,00  
TANGERINE \*Sequenced by Mel Webb\*

♩ = 160,000000

Brass sect. #57 trumpet (SC)

Drums / Wire brush (SC)

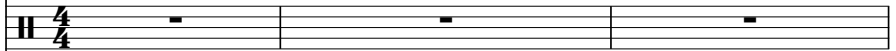

Guitar #25 nylon string (SC)

Voice1 (Melody)#25 Guitar(SC)

Voice2 (Harmony)#25 Guitar(SC)

Bass #33 Acoustic bass (SC)

♩ = 160,000000

Piano #5 Rhodes piano (SC)

4

Brass sect. #57 trumpet (SC)

Drums / Wire brush (SC)

Guitar #25 nylon string (SC)

Voice1 (Melody)#25 Guitar(SC)

Voice2 (Harmony)#25Guitar(SC)

Bass #33 Acoustic bass (SC)

Piano #5 Rhodes piano (SC)

6

Brass sect. #57 trumpet (SC)

Drums / Wire brush (SC)

Guitar #25 nylon string (SC)

Voice1 (Melody)#25 Guitar(SC)

Voice2 (Harmony)#25Guitar(SC)

Bass #33 Acoustic bass (SC)

Piano #5 Rhodes piano (SC)

7

Brass sect. #57 trumpet (SC)

Drums / Wire brush (SC)

Guitar #25 nylon string (SC)

Voice1 (Melody)#25 Guitar(SC)

Voice2 (Harmony)#25Guitar(SC)

Bass #33 Acoustic bass (SC)

Piano #5 Rhodes piano (SC)

9

Brass sect. #57 trumpet (SC)

Drums / Wire brush (SC)

Guitar #25 nylon string (SC)

Voice1 (Melody)#25 Guitar(SC)

Voice2 (Harmony)#25Guitar(SC)

Bass #33 Acoustic bass (SC)

Piano #5 Rhodes piano (SC)

10

Brass sect. #57 trumpet (SC)

Drums / Wire brush (SC)

Guitar #25 nylon string (SC)

Voice1 (Melody)#25 Guitar(SC)

Voice2 (Harmony)#25Guitar(SC)

Bass #33 Acoustic bass (SC)

Piano #5 Rhodes piano (SC)

11

Brass sect. #57 trumpet (SC)

Drums / Wire brush (SC)

Guitar #25 nylon string (SC)

Voice1 (Melody)#25 Guitar(SC)

Voice2 (Harmony)#25Guitar(SC)

Bass #33 Acoustic bass (SC)

Piano #5 Rhodes piano (SC)

13

Brass sect. #57 trumpet (SC)

Drums / Wire brush (SC)

Guitar #25 nylon string (SC)

Voice1 (Melody)#25 Guitar(SC)

Voice2 (Harmony)#25Guitar(SC)

Bass #33 Acoustic bass (SC)

Piano #5 Rhodes piano (SC)

14

Brass sect. #57 trumpet (SC)

Drums / Wire brush (SC)

Guitar #25 nylon string (SC)

Voice1 (Melody)#25 Guitar(SC)

Voice2 (Harmony)#25Guitar(SC)

Bass #33 Acoustic bass (SC)

Piano #5 Rhodes piano (SC)

15

Brass sect. #57 trumpet (SC)

Drums / Wire brush (SC)

Guitar #25 nylon string (SC)

Voice1 (Melody)#25 Guitar(SC)

Voice2 (Harmony)#25Guitar(SC)

Bass #33 Acoustic bass (SC)

Piano #5 Rhodes piano (SC)

17

Brass sect. #57 trumpet (SC)

Drums / Wire brush (SC)

Guitar #25 nylon string (SC)

Voice1 (Melody)#25 Guitar(SC)

Voice2 (Harmony)#25Guitar(SC)

Bass #33 Acoustic bass (SC)

Piano #5 Rhodes piano (SC)

18

Brass sect. #57 trumpet (SC)

Drums / Wire brush (SC)

Guitar #25 nylon string (SC)

Voice1 (Melody)#25 Guitar(SC)

Voice2 (Harmony)#25Guitar(SC)

Bass #33 Acoustic bass (SC)

Piano #5 Rhodes piano (SC)

20

Brass sect. #57 trumpet (SC)

Drums / Wire brush (SC)

Guitar #25 nylon string (SC)

Voice1 (Melody)#25 Guitar(SC)

Voice2 (Harmony)#25Guitar(SC)

Bass #33 Acoustic bass (SC)

Piano #5 Rhodes piano (SC)

22

Brass sect. #57 trumpet (SC)

Drums /Wire brush (SC)

Guitar #25 nylon string (SC)

Voice1 (Melody)#25 Guitar(SC)

Voice2(Harmony)#25Guitar(SC)

Bass #33 Acoustic bass (SC)

Piano #5 Rhodes piano (SC)

23

Brass sect. #57 trumpet (SC)

Drums /Wire brush (SC)

Guitar #25 nylon string (SC)

Voice1 (Melody)#25 Guitar(SC)

Voice2(Harmony)#25Guitar(SC)

Bass #33 Acoustic bass (SC)

Piano #5 Rhodes piano (SC)

25 9

Brass sect. #57 trumpet (SC)

Drums / Wire brush (SC)

Guitar #25 nylon string (SC)

Voice1 (Melody)#25 Guitar(SC)

Voice2 (Harmony)#25 Guitar(SC)

Bass #33 Acoustic bass (SC)

Piano #5 Rhodes piano (SC)

26

Brass sect. #57 trumpet (SC)

Drums / Wire brush (SC)

Guitar #25 nylon string (SC)

Voice1 (Melody)#25 Guitar(SC)

Voice2 (Harmony)#25 Guitar(SC)

Bass #33 Acoustic bass (SC)

Piano #5 Rhodes piano (SC)

27

Brass sect. #57 trumpet (SC)

Drums /Wire brush (SC)

Guitar #25 nylon string (SC)

Voice1(Melody)#25 Guitar(SC)

Voice2(Harmony)#25Guitar(SC)

Bass #33 Acoustic bass (SC)

Piano #5 Rhodes piano (SC)

29

Brass sect. #57 trumpet (SC)

Drums /Wire brush (SC)

Guitar #25 nylon string (SC)

Voice1(Melody)#25 Guitar(SC)

Voice2(Harmony)#25Guitar(SC)

Bass #33 Acoustic bass (SC)

Piano #5 Rhodes piano (SC)

30

Brass sect. #57 trumpet (SC)

Drums /Wire brush (SC)

Guitar #25 nylon string (SC)

Voice1(Melody)#25 Guitar(SC)

Voice2(Harmony)#25Guitar(SC)

Bass #33 Acoustic bass (SC)

Piano #5 Rhodes piano (SC)

31

Brass sect. #57 trumpet (SC)

Drums /Wire brush (SC)

Guitar #25 nylon string (SC)

Voice1(Melody)#25 Guitar(SC)

Voice2(Harmony)#25Guitar(SC)

Bass #33 Acoustic bass (SC)

Piano #5 Rhodes piano (SC)

33

Brass sect. #57 trumpet (SC)

Drums / Wire brush (SC)

Guitar #25 nylon string (SC)

Voice1 (Melody)#25 Guitar(SC)

Voice2 (Harmony)#25Guitar(SC)

Bass #33 Acoustic bass (SC)

Piano #5 Rhodes piano (SC)

34

Brass sect. #57 trumpet (SC)

Drums / Wire brush (SC)

Guitar #25 nylon string (SC)

Voice1 (Melody)#25 Guitar(SC)

Voice2 (Harmony)#25Guitar(SC)

Bass #33 Acoustic bass (SC)

Piano #5 Rhodes piano (SC)

36

Brass sect. #57 trumpet (SC)

Drums / Wire brush (SC)

Guitar #25 nylon string (SC)

Voice1 (Melody)#25 Guitar(SC)

Voice2 (Harmony)#25Guitar(SC)

Bass #33 Acoustic bass (SC)

Piano #5 Rhodes piano (SC)

38

Brass sect. #57 trumpet (SC)

Drums / Wire brush (SC)

Guitar #25 nylon string (SC)

Voice1 (Melody)#25 Guitar(SC)

Voice2 (Harmony)#25Guitar(SC)

Bass #33 Acoustic bass (SC)

Piano #5 Rhodes piano (SC)

40

Brass sect. #57 trumpet (SC)

Drums / Wire brush (SC)

Guitar #25 nylon string (SC)

Voice1 (Melody)#25 Guitar(SC)

Voice2 (Harmony)#25Guitar(SC)

Bass #33 Acoustic bass (SC)

Piano #5 Rhodes piano (SC)

42

Brass sect. #57 trumpet (SC)

Drums / Wire brush (SC)

Guitar #25 nylon string (SC)

Voice1 (Melody)#25 Guitar(SC)

Voice2 (Harmony)#25Guitar(SC)

Bass #33 Acoustic bass (SC)

Piano #5 Rhodes piano (SC)

43

Brass sect. #57 trumpet (SC)

Drums /Wire brush (SC)

Guitar #25 nylon string (SC)

Voice1 (Melody)#25 Guitar(SC)

Voice2(Harmony)#25Guitar(SC)

Bass #33 Acoustic bass (SC)

Piano #5 Rhodes piano (SC)

45

Brass sect. #57 trumpet (SC)

Drums /Wire brush (SC)

Guitar #25 nylon string (SC)

Voice1 (Melody)#25 Guitar(SC)

Voice2(Harmony)#25Guitar(SC)

Bass #33 Acoustic bass (SC)

Piano #5 Rhodes piano (SC)

46

Brass sect. #57 trumpet (SC)

Drums / Wire brush (SC)

Guitar #25 nylon string (SC)

Voice1 (Melody)#25 Guitar(SC)

Voice2 (Harmony)#25 Guitar(SC)

Bass #33 Acoustic bass (SC)

Piano #5 Rhodes piano (SC)

47

Brass sect. #57 trumpet (SC)

Drums / Wire brush (SC)

Guitar #25 nylon string (SC)

Voice1 (Melody)#25 Guitar(SC)

Voice2 (Harmony)#25 Guitar(SC)

Bass #33 Acoustic bass (SC)

Piano #5 Rhodes piano (SC)

49

Drums / Wire brush (SC)

Guitar #25 nylon string (SC)

Voice1 (Melody)#25 Guitar(SC)

Voice2 (Harmony)#25 Guitar(SC)

Bass #33 Acoustic bass (SC)

Piano #5 Rhodes piano (SC)

50

Brass sect. #57 trumpet (SC)

Drums / Wire brush (SC)

Guitar #25 nylon string (SC)

Voice1 (Melody)#25 Guitar(SC)

Voice2 (Harmony)#25 Guitar(SC)

Bass #33 Acoustic bass (SC)

Piano #5 Rhodes piano (SC)

52

Brass sect. #57 trumpet (SC)

Drums /Wire brush (SC)

Guitar #25 nylon string (SC)

Voice1(Melody)#25 Guitar(SC)

Voice2(Harmony)#25Guitar(SC)

Bass #33 Acoustic bass (SC)

Piano #5 Rhodes piano (SC)

54

Brass sect. #57 trumpet (SC)

Drums /Wire brush (SC)

Guitar #25 nylon string (SC)

Voice1(Melody)#25 Guitar(SC)

Voice2(Harmony)#25Guitar(SC)

Bass #33 Acoustic bass (SC)

Piano #5 Rhodes piano (SC)

55

Brass sect. #57 trumpet (SC)

Drums / Wire brush (SC)

Guitar #25 nylon string (SC)

Voice1 (Melody)#25 Guitar(SC)

Voice2 (Harmony)#25Guitar(SC)

Bass #33 Acoustic bass (SC)

Piano #5 Rhodes piano (SC)

57

Brass sect. #57 trumpet (SC)

Drums / Wire brush (SC)

Guitar #25 nylon string (SC)

Voice1 (Melody)#25 Guitar(SC)

Voice2 (Harmony)#25Guitar(SC)

Bass #33 Acoustic bass (SC)

Piano #5 Rhodes piano (SC)

58

Brass sect. #57 trumpet (SC)

Drums / Wire brush (SC)

Guitar #25 nylon string (SC)

Voice1 (Melody)#25 Guitar(SC)

Voice2 (Harmony)#25 Guitar(SC)

Bass #33 Acoustic bass (SC)

Piano #5 Rhodes piano (SC)

59

Brass sect. #57 trumpet (SC)

Drums / Wire brush (SC)

Guitar #25 nylon string (SC)

Voice1 (Melody)#25 Guitar(SC)

Voice2 (Harmony)#25 Guitar(SC)

Bass #33 Acoustic bass (SC)

Piano #5 Rhodes piano (SC)

61

Brass sect. #57 trumpet (SC)

Drums / Wire brush (SC)

Guitar #25 nylon string (SC)

Voice1 (Melody)#25 Guitar(SC)

Voice2 (Harmony)#25 Guitar(SC)

Bass #33 Acoustic bass (SC)

Piano #5 Rhodes piano (SC)

62

Brass sect. #57 trumpet (SC)

Drums / Wire brush (SC)

Guitar #25 nylon string (SC)

Voice1 (Melody)#25 Guitar(SC)

Voice2 (Harmony)#25 Guitar(SC)

Bass #33 Acoustic bass (SC)

Piano #5 Rhodes piano (SC)

63

Brass sect. #57 trumpet (SC)

Drums / Wire brush (SC)

Guitar #25 nylon string (SC)

Voice1 (Melody)#25 Guitar(SC)

Voice2 (Harmony)#25Guitar(SC)

Bass #33 Acoustic bass (SC)

Piano #5 Rhodes piano (SC)

65

Brass sect. #57 trumpet (SC)

Drums / Wire brush (SC)

Guitar #25 nylon string (SC)

Voice1 (Melody)#25 Guitar(SC)

Voice2 (Harmony)#25Guitar(SC)

Bass #33 Acoustic bass (SC)

Piano #5 Rhodes piano (SC)

66

Brass sect. #57 trumpet (SC)

Drums / Wire brush (SC)

Guitar #25 nylon string (SC)

Voice1 (Melody)#25 Guitar(SC)

Voice2 (Harmony)#25 Guitar(SC)

Bass #33 Acoustic bass (SC)

Piano #5 Rhodes piano (SC)

68

Brass sect. #57 trumpet (SC)

Drums / Wire brush (SC)

Guitar #25 nylon string (SC)

Voice1 (Melody)#25 Guitar(SC)

Voice2 (Harmony)#25 Guitar(SC)

Bass #33 Acoustic bass (SC)

Piano #5 Rhodes piano (SC)

69

Brass sect. #57 trumpet (SC)

Drums / Wire brush (SC)

Guitar #25 nylon string (SC)

Voice1 (Melody)#25 Guitar(SC)

Voice2 (Harmony)#25Guitar(SC)

Bass #33 Acoustic bass (SC)

Piano #5 Rhodes piano (SC)

70

Brass sect. #57 trumpet (SC)

Drums / Wire brush (SC)

Guitar #25 nylon string (SC)

Voice1 (Melody)#25 Guitar(SC)

Voice2 (Harmony)#25Guitar(SC)

Bass #33 Acoustic bass (SC)

Piano #5 Rhodes piano (SC)

71

Brass sect. #57 trumpet (SC)

Drums / Wire brush (SC)

Guitar #25 nylon string (SC)

Voice1 (Melody)#25 Guitar(SC)

Voice2 (Harmony)#25Guitar(SC)

Bass #33 Acoustic bass (SC)

Piano #5 Rhodes piano (SC)

73

Brass sect. #57 trumpet (SC)

Drums / Wire brush (SC)

Guitar #25 nylon string (SC)

Voice1 (Melody)#25 Guitar(SC)

Voice2 (Harmony)#25Guitar(SC)

Bass #33 Acoustic bass (SC)

Piano #5 Rhodes piano (SC)

74

Brass sect. #57 trumpet (SC)

Drums / Wire brush (SC)

Guitar #25 nylon string (SC)

Voice1 (Melody)#25 Guitar(SC)

Voice2 (Harmony)#25 Guitar(SC)

Bass #33 Acoustic bass (SC)

Piano #5 Rhodes piano (SC)

75

Brass sect. #57 trumpet (SC)

Drums / Wire brush (SC)

Guitar #25 nylon string (SC)

Voice1 (Melody)#25 Guitar(SC)

Voice2 (Harmony)#25 Guitar(SC)

Bass #33 Acoustic bass (SC)

Piano #5 Rhodes piano (SC)

77

Brass sect. #57 trumpet (SC)

Drums / Wire brush (SC)

Guitar #25 nylon string (SC)

Voice1 (Melody)#25 Guitar(SC)

Voice2 (Harmony)#25 Guitar(SC)

Bass #33 Acoustic bass (SC)

Piano #5 Rhodes piano (SC)

78

Brass sect. #57 trumpet (SC)

Drums / Wire brush (SC)

Guitar #25 nylon string (SC)

Voice1 (Melody)#25 Guitar(SC)

Voice2 (Harmony)#25 Guitar(SC)

Bass #33 Acoustic bass (SC)

Piano #5 Rhodes piano (SC)

79

Brass sect. #57 trumpet (SC)

Drums / Wire brush (SC)

Guitar #25 nylon string (SC)

Voice1 (Melody)#25 Guitar(SC)

Voice2 (Harmony)#25Guitar(SC)

Bass #33 Acoustic bass (SC)

Piano #5 Rhodes piano (SC)

81

Brass sect. #57 trumpet (SC)

Drums / Wire brush (SC)

Guitar #25 nylon string (SC)

Voice1 (Melody)#25 Guitar(SC)

Voice2 (Harmony)#25Guitar(SC)

Bass #33 Acoustic bass (SC)

Piano #5 Rhodes piano (SC)

82

Brass sect. #57 trumpet (SC)

Drums / Wire brush (SC)

Guitar #25 nylon string (SC)

Voice1 (Melody)#25 Guitar(SC)

Voice2 (Harmony)#25Guitar(SC)

Bass #33 Acoustic bass (SC)

Piano #5 Rhodes piano (SC)

2'04.5"  
84.1.00  
thanks for listening.....

84

Brass sect. #57 trumpet (SC)

Drums / Wire brush (SC)

Guitar #25 nylon string (SC)

Voice1 (Melody)#25 Guitar(SC)

Voice2 (Harmony)#25Guitar(SC)

Bass #33 Acoustic bass (SC)

Piano #5 Rhodes piano (SC)

86

Brass sect. #57 trumpet (SC)

Drums / Wire brush (SC)

Guitar #25 nylon string (SC)

Voice1 (Melody)#25 Guitar(SC)

Voice2 (Harmony)#25 Guitar(SC)

Bass #33 Acoustic bass (SC)

Piano #5 Rhodes piano (SC)

87

Brass sect. #57 trumpet (SC)

Drums / Wire brush (SC)

Guitar #25 nylon string (SC)

Voice1 (Melody)#25 Guitar(SC)

Voice2 (Harmony)#25 Guitar(SC)

Bass #33 Acoustic bass (SC)

Piano #5 Rhodes piano (SC)

89

Drums / Wire brush (SC)

Guitar #25 nylon string (SC)

Voice1 (Melody)#25 Guitar(SC)

Voice2 (Harmony)#25 Guitar(SC)

Bass #33 Acoustic bass (SC)

Piano #5 Rhodes piano (SC)

90

Brass sect. #57 trumpet (SC)

Drums / Wire brush (SC)

Guitar #25 nylon string (SC)

Voice1 (Melody)#25 Guitar(SC)

Voice2 (Harmony)#25 Guitar(SC)

Bass #33 Acoustic bass (SC)

Piano #5 Rhodes piano (SC)

91

Brass sect. #57 trumpet (SC)

Drums / Wire brush (SC)

Guitar #25 nylon string (SC)

Voice1 (Melody)#25 Guitar(SC)

Voice2 (Harmony)#25Guitar(SC)

Bass #33 Acoustic bass (SC)

Piano #5 Rhodes piano (SC)

93

Brass sect. #57 trumpet (SC)

Drums / Wire brush (SC)

Guitar #25 nylon string (SC)

Voice1 (Melody)#25 Guitar(SC)

Voice2 (Harmony)#25Guitar(SC)

Bass #33 Acoustic bass (SC)

Piano #5 Rhodes piano (SC)

94

Brass sect. #57 trumpet (SC)

Drums /Wire brush (SC)

Guitar #25 nylon string (SC)

Voice1(Melody)#25 Guitar(SC)

Voice2(Harmony)#25Guitar(SC)

Bass #33 Acoustic bass (SC)

Piano #5 Rhodes piano (SC)

95

Brass sect. #57 trumpet (SC)

Drums /Wire brush (SC)

Guitar #25 nylon string (SC)

Voice1(Melody)#25 Guitar(SC)

Voice2(Harmony)#25Guitar(SC)

Bass #33 Acoustic bass (SC)

Piano #5 Rhodes piano (SC)

97

Brass sect. #57 trumpet (SC)

Drums / Wire brush (SC)

Guitar #25 nylon string (SC)

Voice1 (Melody)#25 Guitar(SC)

Voice2 (Harmony)#25Guitar(SC)

Bass #33 Acoustic bass (SC)

Piano #5 Rhodes piano (SC)

98

Brass sect. #57 trumpet (SC)

Drums / Wire brush (SC)

Guitar #25 nylon string (SC)

Voice1 (Melody)#25 Guitar(SC)

Voice2 (Harmony)#25Guitar(SC)

Bass #33 Acoustic bass (SC)

Piano #5 Rhodes piano (SC)

99

Brass sect. #57 trumpet (SC)

Drums / Wire brush (SC)

Guitar #25 nylon string (SC)

Voice1 (Melody)#25 Guitar (SC)

Voice2 (Harmony)#25 Guitar (SC)

Bass #33 Acoustic bass (SC)

Piano #5 Rhodes piano (SC)

Brass sect. #57 trumpet (SC)

Bob Eberly Helen Oconnell - Tangerine

♩ = 160,000000  
3

6

9

12

15

18

21

Brass sect. #57 trumpet (SC)

24

26

29

32

36

39

43

46

50

54

Brass sect. #57 trumpet (SC)

84

86

90

93

97

Drums / Wire brush (SC)

Bob Eberly Helen Oconnell - Tangerine

♩ = 160,000000

3

6

9

12

15

18

21

24

27

30

V.S.

Drums / Wire brush (SC)

63

66

70

73

76

79

82

85

88

91

V.S.

4

Drums / Wire brush (SC)

95

98

Guitar #25 nylon string (SC) Bob Eberly Helen Oconnell - Tangerine

♩ = 160,000000

3

6

10

13

18

22

26

31

36

40

V.S.

43

47

51

55

59

64

68

72

76

80

83

87

90

93

97

Voice1(Melody)#25 Guitar(SC) Bob Eberly Helen Oconnell - Tangerine

♩ = 160,000000

7

11

16

21

25

29

33

38

42

V.S.

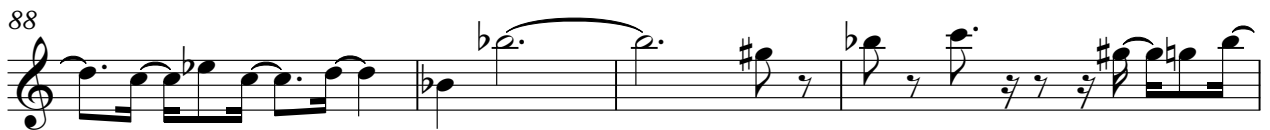
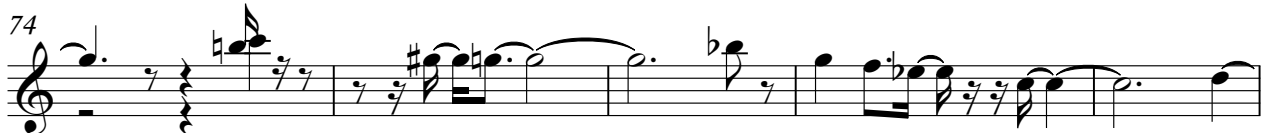
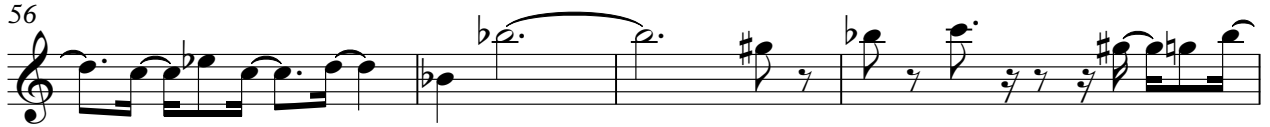

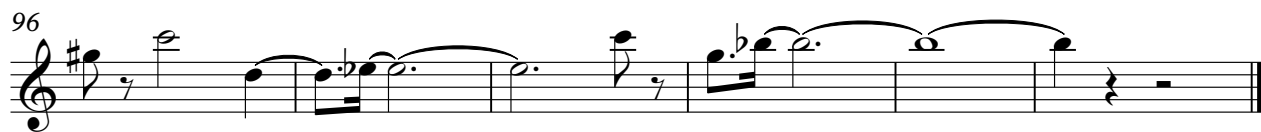

43

47

51

55

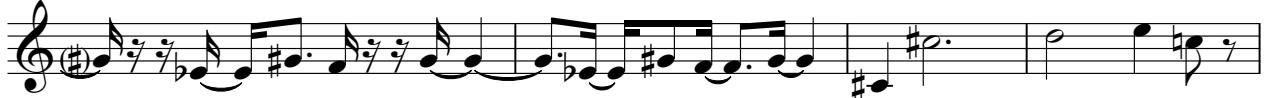

59

62

67

71

75

79

Bass #33 Acoustic bass (SC)

Bob Eberly Helen Oconnell - Tangerine

♩ = 160,000000

3

7

11

16

21

26

30

35

40

45

V.S.

50

55

60

65

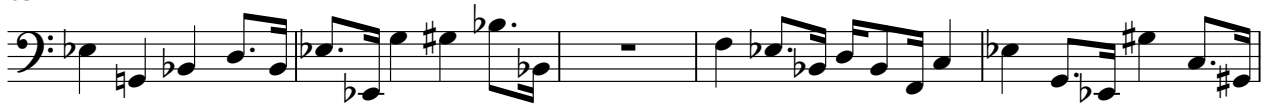

70

74

78

83

88

93

97

Piano #5 Rhodes piano (SC) Bob Eberly Helen Oconnell - Tangerine

♩ = 160,000000

V.S.

28

32

35

40

44

49

53

57

61

65

69

73

V.S.

77

80

84

88

90

94

97
