

Bob Marley - Could You Be Loved3

00:00:03:00  
1.1,00  
CouldYa8

♩ = 104,999924

5

8

Perc.

J. Gtr.

E. Gtr.

E. Bass

E. Clav.

E. Clav.

Perc. Organ

Lead 8

11

Perc.

J. Gtr.

E. Gtr.

E. Bass

E. Clav.

E. Clav.

Perc. Organ

Lead 8

14

Perc.

J. Gtr.

E. Gtr.

E. Bass

E. Clav.

E. Clav.

Perc. Organ

Lead 8

17

Perc.

J. Gtr.

E. Gtr.

E. Bass

E. Clav.

E. Clav.

Perc. Organ

Syn. Str.

Lead 8

20

Perc.

J. Gtr.

E. Gtr.

E. Bass

E. Clav.

E. Clav.

Perc. Organ

Syn. Str.

Lead 8

23

Perc.

J. Gtr.

E. Gtr.

E. Bass

E. Clav.

E. Clav.

Perc. Organ

Syn. Str.

Lead 8

26

Perc.

J. Gtr.

E. Gtr.

E. Bass

E. Clav.

E. Clav.

Perc. Organ

Syn. Str.

Lead 8

29

Perc.

J. Gtr.

E. Gtr.

E. Bass

E. Clav.

E. Clav.

Perc. Organ

Syn. Str.

Lead 8

32

Perc.

J. Gtr.

E. Gtr.

E. Bass

E. Clav.

E. Clav.

Perc. Organ

Syn. Str.

Lead 8

35

Perc.

J. Gtr.

E. Gtr.

E. Bass

E. Clav.

E. Clav.

Perc. Organ

Lead 8

38

Perc.

J. Gtr.

E. Gtr.

E. Bass

E. Clav.

E. Clav.

Perc. Organ

Lead 8

41

Perc.

E. Gtr.

E. Bass

E. Clav.

E. Clav.

Perc. Organ

44

Perc. E. Gtr. E. Bass E. Clav. Perc. Organ Lead 8

47

Perc. E. Gtr. E. Bass E. Clav. Perc. Organ Lead 8

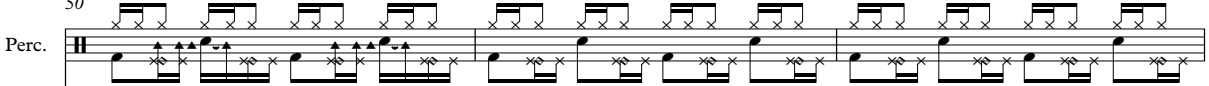

50 Perc. 

E. Gtr. 

E. Bass 

E. Clav. 

E. Clav. 

Perc. Organ 

Lead 8 

53

Perc.

J. Gtr.

E. Gtr.

E. Bass

E. Clav.

E. Clav.

Perc. Organ

Tape Smp. Brs

Syn. Str.

Lead 8

56 Perc. J. Gtr. E. Gtr. E. Bass E. Clav. E. Clav. Perc. Organ Tape Smp. Brs Syn. Str. Lead 8

- Perc.**: A complex rhythmic pattern with various note values and rests.
- J. Gtr.**: A melodic line with eighth and sixteenth notes, including some accidentals.
- E. Gtr.**: A series of chords, primarily triads and dyads, with some accidentals.
- E. Bass**: A bass line with eighth and sixteenth notes, including some accidentals.
- E. Clav.**: A piano part with a mix of eighth and sixteenth notes and rests.
- E. Clav.**: A piano part with a mix of eighth and sixteenth notes and rests.
- Perc. Organ**: A part with a mix of eighth and sixteenth notes and rests.
- Tape Smp. Brs**: A part with a mix of eighth and sixteenth notes and rests.
- Syn. Str.**: A part with a mix of eighth and sixteenth notes and rests.
- Lead 8**: A part with a mix of eighth and sixteenth notes and rests.

59

Perc.

J. Gtr.

E. Gtr.

E. Bass

E. Clav.

E. Clav.

Perc. Organ

Tape Smp. Brs

Syn. Str.

Lead 8

62

65

68

71

74

77

79

Perc.

E. Gtr.

E. Bass

E. Clav.

E. Clav.

Perc. Organ

Lead 8

82

Perc.

E. Gtr.

E. Bass

E. Clav.

E. Clav.

Perc. Organ

Lead 8

85

Perc.

E. Gtr.

E. Bass

E. Clav.

E. Clav.

Perc. Organ

Lead 8

88

Perc.

J. Gtr.

E. Gtr.

E. Bass

E. Clav.

E. Clav.

Perc. Organ

Lead 8

91

94

97

Perc.

J. Gtr.

E. Gtr.

E. Bass

E. Clav.

E. Clav.

Perc. Organ

Lead 8

100

Perc.

J. Gtr.

E. Gtr.

E. Bass

E. Clav.

E. Clav.

Perc. Organ

Lead 8

103

105

# Bob Marley - Could You Be Loved3

## Percussion

♩ = 104,999924

4/4

3

7

9

11

13

15

17

19

21

23

V.S.

45

47

49

51

53

55

57

59

61

63

V.S.

85

87

89

91

93

95

97

99

101

103

V.S.

6

Percussion

105

108

♩ = 104,999924

5

7

9

11

13

15

17

20

23

V.S.

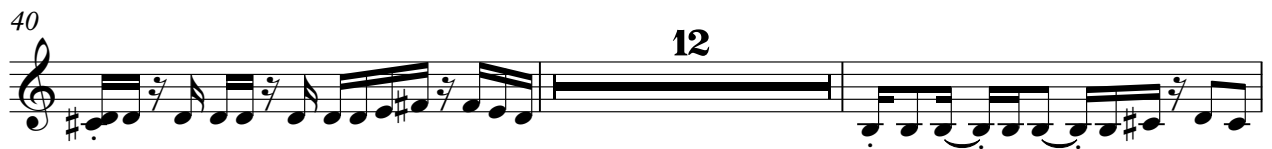

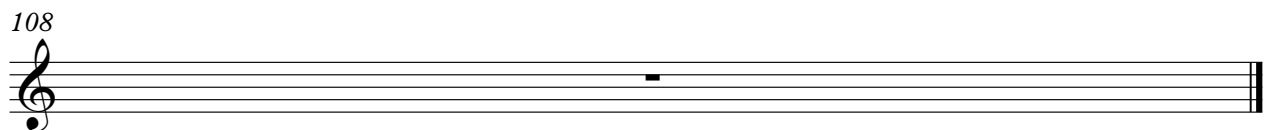

# Bob Marley - Could You Be Loved3

Electric Guitar

♩ = 104,999924

4

9

12

15

18

21

24

27

30

33

V.S.

66

69

72

75

78

81

84

87

90

93

96

99

102

104

108

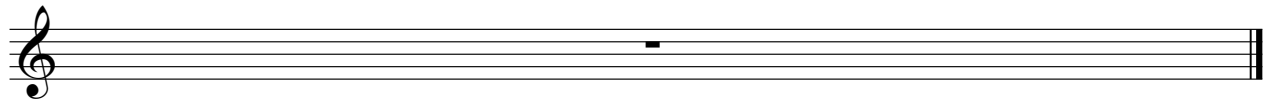

Bob Marley - Could You Be Loved3

Electric Bass

♩ = 104,999924

V.S.

37

40

43

46

49

52

55

58

61

64

67

70

73

76

79

82

85

88

91

94

V.S.

97

100

103

105

108

Electric Clavichord

Bob Marley - Could You Be Loved3

♩ = 104,999924

6

11

14

17

20

23

25

28

V.S.

31

34

37

40

42

44

46

48

50

52

55

57

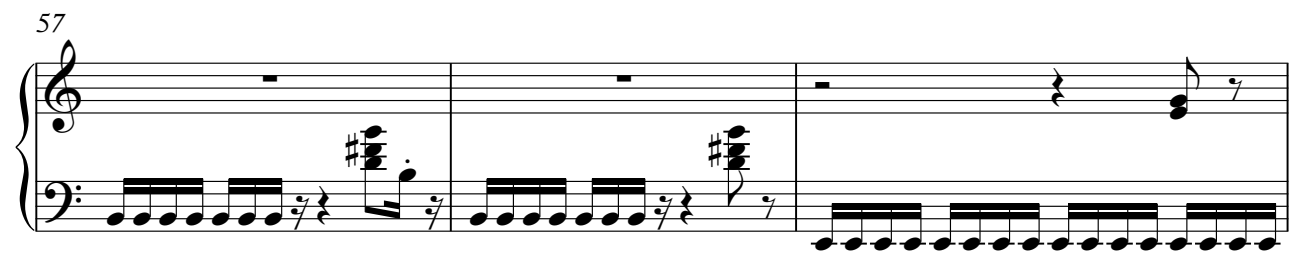

60

V.S.

63

66

69

72

75

78

80

82

84

86

88

91

94

97

100

103

V.S.

105

108

# Bob Marley - Could You Be Loved3

Electric Clavichord

♩ = 104,999924

4

8

11

14

17

19

21

23

25

27

V.S.

29

31

33

36

39

41

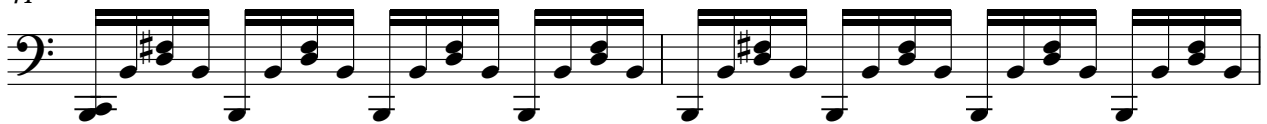

43

45

47

49

51

53

55

57

59

61

63

65

67

69

71

74

77

79

81

83

85

87

89

91

94

97

100

103

105

108

# Bob Marley - Could You Be Loved3

## Percussive Organ

♩ = 104,999924

3

9

14

19

2

2

26

31

35

40

43

V.S.

46

49

52

56

61

65

69

73

78

81

84

87

90

95

100

104

V.S.

Percussive Organ

108

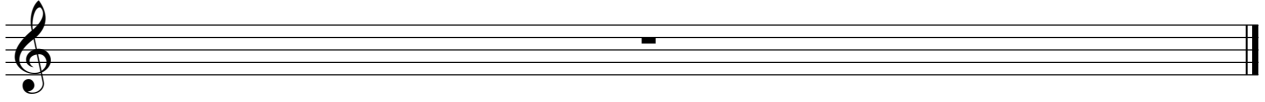

♩ = 104,999924

51

51

56

60

47

47

108

Synth Strings

Bob Marley - Could You Be Loved3

♩ = 104,999924

7 **10**

24

33 **20**

60

67 **38**

108

Lead 8 (Bass + Lead)

Bob Marley - Could You Be Loved3

♩ = 104,999924

6

12

17

2

23

28

33

37

3

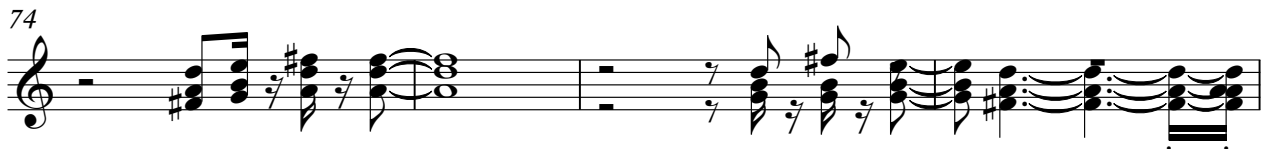

84

88

93

98

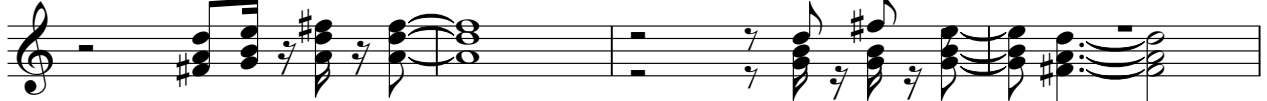

102

108

