

Bob Marley - Exodus

♩ = 131,000076

Electric Guitar

Synth Bass

Synth Bass

Solo

5

Midi sequenced by

hi hat

E. Gtr.

by Bob Marley

S. Bass

S. Bass

Solo

9

hi hat

E. Gtr.

E. Gtr.

"Exodus"

by Bob Marley

and the Wailers

Hpsd.

S. Bass

S. Bass

12

Midi sequenced by

hi hat

bass

E. Gtr.

E. Gtr.

"Exodus"

Danny O'Brien

by Bob Marley

and the Wailers

Hpsd.

S. Bass

S. Bass

Midi sequenced by

hi hat

bass

E. Gtr.

"Exodus"

Danny O'Brien

by Bob Marley

and the Wailers

S. Bass

S. Bass

20

Midi sequenced by

hi hat

bass

conga

tambourine

E. Gtr.

"Exodus"

Danny O'Brien

by Bob Marley

and the Wailers

S. Bass

S. Bass

Midi sequenced by

hi hat

bass

conga

tambourine

E. Gtr.

"Exodus"

Danny O'Brien

by Bob Marley

and the Wailers

S. Bass

S. Bass

28

Midi sequenced by

hi hat

bass

conga

tambourine

E. Gtr.

"Exodus"

Danny O'Brien

by Bob Marley

and the Wailers

S. Bass

S. Bass

32

Midi sequenced by

hi hat

bass

conga

tambourine

E. Gtr.

"Exodus"

Danny O'Brien

by Bob Marley

and the Wailers

S. Bass

S. Bass

36

Midi sequenced by

hi hat

bass

conga

tambourine

E. Gtr.

"Exodus"

Danny O'Brien

by Bob Marley

and the Wailers

S. Bass

S. Bass

Midi sequenced by

hi hat

bass

conga

E. Gtr.

"Exodus"

Danny O'Brien

by Bob Marley

and the Wailers

S. Bass

S. Bass

44

Midi sequenced by

hi hat

bass

conga

E. Gtr.

"Exodus"

Danny O'Brien

by Bob Marley

and the Wailers

S. Bass

S. Bass

Midi sequenced by

52

Midi sequenced by

hi hat

bass

conga

tambourine

E. Gtr.

"Exodus"

Danny O'Brien

by Bob Marley

and the Wailers

S. Bass

S. Bass

Midi sequenced by

hi hat

bass

conga

tambourine

E. Gtr.

"Exodus"

Danny O'Brien

by Bob Marley

and the Wailers

S. Bass

S. Bass

60

Midi sequenced by

hi hat

bass

conga

tambourine

E. Gtr.

"Exodus"

Danny O'Brien

by Bob Marley

and the Wailers

S. Bass

S. Bass

64

hi hat

bass

conga

tambourine

E. Gtr.

"Exodus"

Danny O'Brien

by Bob Marley

and the Wailers

S. Bass

S. Bass

68

Midi sequenced by

hi hat

bass

conga

tambourine

E. Gtr.

"Exodus"

Danny O'Brien

by Bob Marley

and the Wailers

S. Bass

S. Bass

71

Midi sequenced by

hi hat

bass

cymbals

conga

E. Gtr.

"Exodus"

Danny O'Brien

by Bob Marley

and the Wailers

S. Bass

S. Bass

- **hi hat**: A rhythmic pattern of eighth notes with accents.
- **bass**: A simple bass line consisting of quarter notes.
- **cymbals**: A few cymbal hits (marked with an asterisk) in the second measure.
- **conga**: A rhythmic pattern of eighth notes.
- **E. Gtr.**: A complex electric guitar part with many beamed eighth notes and chords.
- **"Exodus"**: The vocal line, written in bass clef.
- **Danny O'Brien**: A melodic line in treble clef.
- **by Bob Marley**: A piano accompaniment part in grand staff.
- **and the Wailers**: Another piano accompaniment part in grand staff.
- **S. Bass**: Two separate bass lines, one in bass clef and one in treble clef, both featuring complex rhythmic patterns.

75

Midi sequenced by

hi hat

bass

conga

tambourine

E. Gtr.

"Exodus"

S.

Danny O'Brien

by Bob Marley

and the Wailers

S. Bass

S. Bass

Midi sequenced by

The musical score is arranged in a multi-stem format. It includes the following parts:

Midi sequenced by

hi hat

bass

conga

tambourine

E. Gtr.

"Exodus"

S.

Danny O'Brien

by Bob Marley

and the Wailers

S. Bass

S. Bass

87

hi hat

bass

conga

tambourine

E. Gtr.

"Exodus"

by Bob Marley

and the Wailers

S. Bass

S. Bass

91

Midi sequenced by

hi hat

bass

conga

tambourine

E. Gtr.

"Exodus"

Danny O'Brien

by Bob Marley

and the Wailers

S. Bass

S. Bass

Midi sequenced by

hi hat

bass

conga

E. Gtr.

"Exodus"

Danny O'Brien

by Bob Marley

and the Wailers

S. Bass

S. Bass

Midi sequenced by

Midi sequenced by

106

Midi sequenced by

hi hat

bass

conga

E. Gtr.

"Exodus"

Danny O'Brien

by Bob Marley

and the Wailers

S. Bass

S. Bass

Midi sequenced by

The musical score is arranged in a multi-stem format. It includes the following parts:

Midi sequenced by

hi hat

bass

conga

oohooh

E. Gtr.

"Exodus"

Danny O'Brien

by Bob Marley

and the Wailers

S. Bass

S. Bass

3'32.5"
117.1,00
Move!

117

Midi sequenced by

hi hat

bass

cymbals

conga

oohooh

tambourine

E. Gtr.

E. Gtr.

Koto

"Exodus"

by Bob Marley

and the Wailers

S. Bass

S. Bass

Midi sequenced by

The musical score is arranged in a multi-stem format. It includes the following parts from top to bottom:

Midi sequenced by

3'54.5"
129.1,00
Open your eyes...

129

Midi sequenced by

hi hat

bass

conga

tambourine

E. Gtr.

E. Gtr.

E. Gtr.

"Exodus"

Danny O'Brien

by Bob Marley

and the Wailers

Hpsd.

S. Bass

S. Bass

132

hi hat

bass

conga

tambourine

E. Gtr.

E. Gtr.

E. Gtr.

"Exodus"

Danny O'Brien

by Bob Marley

and the Wailers

Hpsd.

S. Bass

S. Bass

136

Midi sequenced by

The musical score consists of the following parts:

- E. Gtr.:** A complex electric guitar part with many chords and slurs.
- Koto:** A melodic line with chords, similar to the 'Midi sequenced by' part.

139

hi hat

bass

conga

tambourine

E. Gtr.

"Exodus"

Danny O'Brien

by Bob Marley

and the Wailers

S. Bass

S. Bass

143

Midi sequenced by

hi hat

bass

conga

tambourine

E. Gtr.

"Exodus"

Danny O'Brien

by Bob Marley

and the Wailers

S. Bass

S. Bass

147

Midi sequenced by

hi hat

bass

conga

tambourine

E. Gtr.

"Exodus"

Danny O'Brien

by Bob Marley

and the Wailers

S. Bass

S. Bass

151

Midi sequenced by

A single musical staff in treble clef with a key signature of one flat. It contains a few notes in the second measure, including a quarter note G4, an eighth note A4, and a quarter note Bb4.

hi hat

bass

conga

tambourine

E. Gtr.

"Exodus"

A bass line staff for the song 'Exodus', showing a melodic and rhythmic pattern of eighth and quarter notes.

Danny O'Brien

A single musical staff in treble clef, mostly containing rests, with a few notes in the third measure.

by Bob Marley

and the Wailers

S. Bass

S. Bass

Midi sequenced by

hi hat

bass

cymbals

conga

timbales

tambourine

E. Gtr.

"Exodus"

Danny O'Brien

by Bob Marley

and the Wailers

S. Bass

S. Bass

159

Midi sequenced by

hi hat

bass

conga

tambourine

E. Gtr.

E. Gtr.

"Exodus"

Danny O'Brien

by Bob Marley

and the Wailers

S. Bass

S. Bass

Midi sequenced by

The musical score is arranged in a multi-stem format. It includes the following parts:

5'04.1"
167.1,00
Move!

167

Midi sequenced by

hi hat

bass

cymbals

conga

oohooh

tambourine

E. Gtr.

E. Gtr.

E. Gtr.

Koto

"Exodus"

by Bob Marley

and the Wailers

S. Bass

S. Bass

Midi sequenced by

171

hi hat

bass

cymbals

conga

oohooh

tambourine

E. Gtr.

E. Gtr.

E. Gtr.

Koto

"Exodus"

by Bob Marley

and the Wailers

S. Bass

S. Bass

175

Midi sequenced by

hi hat

bass

cymbals

conga

oohooh

tambourine

E. Gtr.

E. Gtr.

E. Gtr.

Koto

"Exodus"

by Bob Marley

and the Wailers

S. Bass

S. Bass

5'26.1"
179.1,00
JAH come to...

Midi sequenced by

hi hat

bass

conga

tambourine

E. Gtr.

E. Gtr.

E. Gtr.

Koto

"Exodus"

Danny O'Brien

by Bob Marley

and the Wailers

S. Bass

S. Bass

hi hat

bass

conga

tambourine

E. Gtr.

"Exodus"

Danny O'Brien

by Bob Marley

and the Wailers

S. Bass

S. Bass

186

Midi sequenced by

hi hat

bass

conga

tambourine

E. Gtr.

"Exodus"

Danny O'Brien

by Bob Marley

and the Wailers

S. Bass

S. Bass

Solo

190

Midi sequenced by

hi hat

bass

"Exodus"

Danny O'Brien

by Bob Marley

194

Midi sequenced by

hi hat

bass

E. Gtr.

"Exodus"

Danny O'Brien

by Bob Marley

and the Wailers

S. Bass

S. Bass

198

Midi sequenced by

hi hat

bass

E. Gtr.

"Exodus"

Danny O'Brien

by Bob Marley

and the Wailers

S. Bass

S. Bass

202

Midi sequenced by

hi hat

bass

conga

tambourine

E. Gtr.

"Exodus"

Danny O'Brien

by Bob Marley

and the Wailers

S. Bass

S. Bass

Midi sequenced by

210

Midi sequenced by

hi hat

bass

conga

tambourine

E. Gtr.

"Exodus"

Danny O'Brien

by Bob Marley

and the Wailers

S. Bass

S. Bass

6'32.0"
215.1,00
Move!

214

Midi sequenced by

hi hat

bass

cymbals

conga

oohooh

tambourine

E. Gtr.

E. Gtr.

Koto

"Exodus"

Danny O'Brien

by Bob Marley

and the Wailers

S. Bass

S. Bass

Midi sequenced by

hi hat

bass

cymbals

conga

oohooh

tambourine

E. Gtr.

E. Gtr.

Koto

"Exodus"

by Bob Marley

and the Wailers

S. Bass

S. Bass

Midi sequenced by

Midi sequenced by

Midi sequenced by

The musical score is arranged in a multi-stem format. It includes the following parts:

- cymbals:** A cymbal pattern with a central note and a cymbal symbol.
- oohooh:** A vocal line with a central note and a cymbal symbol.
- "Exodus":** A vocal line with a melodic pattern.
- Danny O'Brien:** A vocal line with a melodic pattern.
- by Bob Marley:** A vocal line with a melodic pattern.
- and the Wailers:** A vocal line with a melodic pattern.

Midi sequenced by

Midi sequenced by

240

Midi sequenced by

hi hat

bass

cymbals

conga

ooohoh

tambourine

E. Gtr.

E. Gtr.

E. Gtr.

Koto

"Exodus"

S.

Danny O'Brien

by Bob Marley

and the Wailers

S. Bass

S. Bass

Midi sequenced by

Bob Marley - Exodus

Midi sequenced by

♩ = 131,000076

5

14

20

27

32

37

45

50

57

68

2

3

2

7

2

72

77

82

94

100

108

116

122

126

131

144

148

153

2

158

162

166

171

176

7

186

189

192

196

200

204

208

212

216

220

225

230

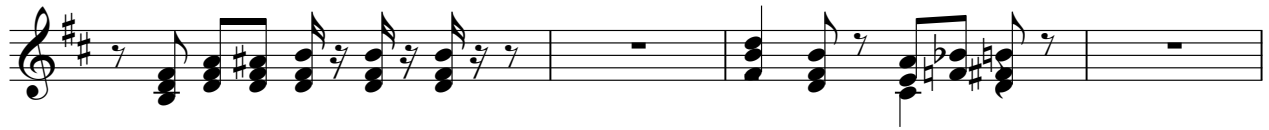

234

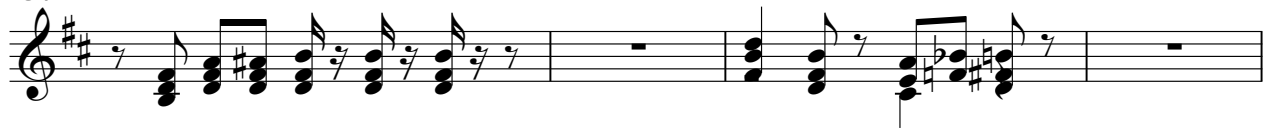

238

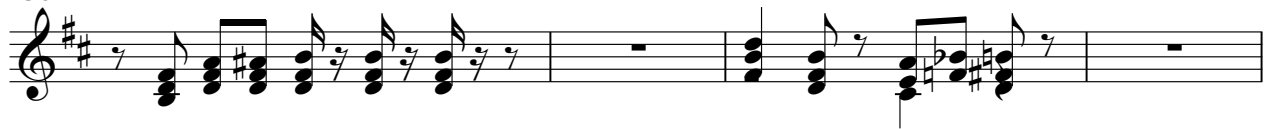

242

Bob Marley - Exodus

hi hat

♩ = 131,000076

4

8

11

14

17

20

23

26

29

32

V.S.

2

hi hat

35

38

41

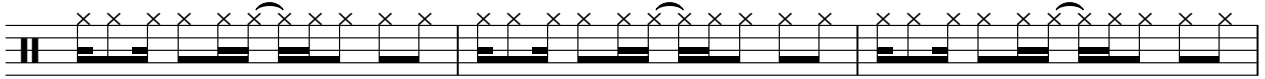

44

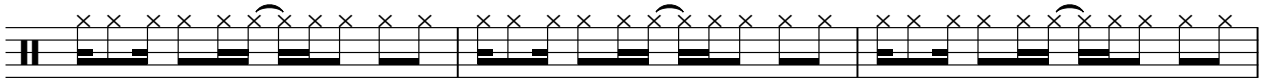

47

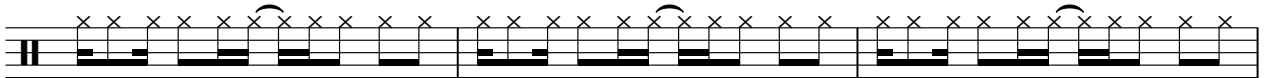

50

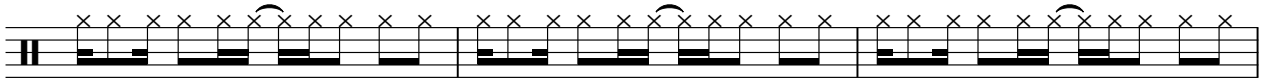

53

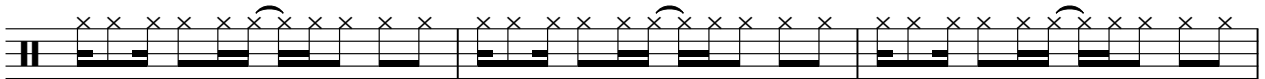

56

59

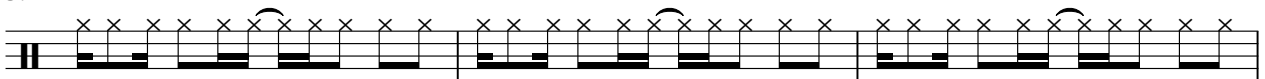

62

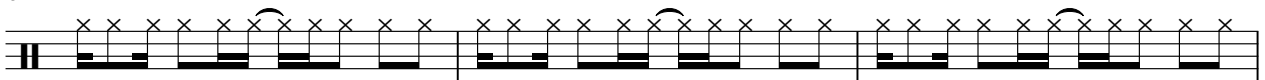

65

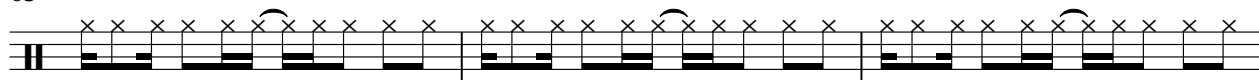

68

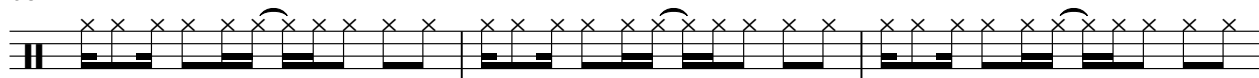

71

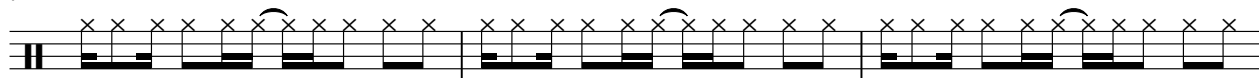

74

77

80

83

86

89

92

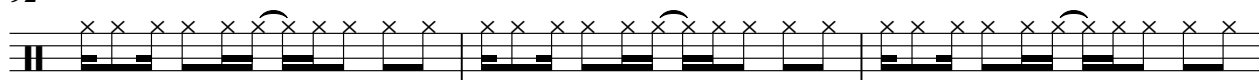

4

hi hat

95

98

101

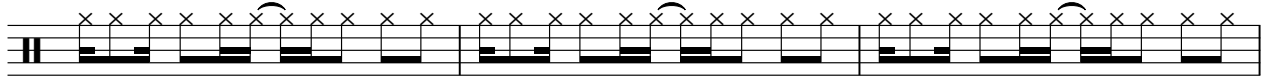

104

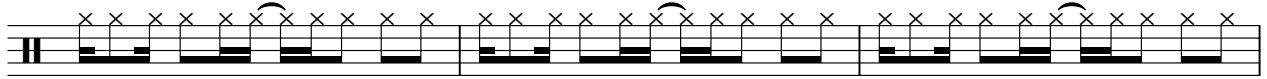

107

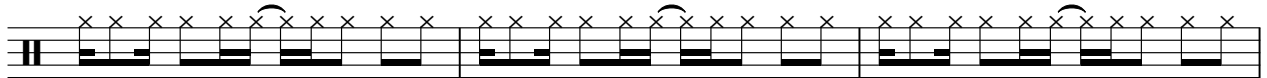

110

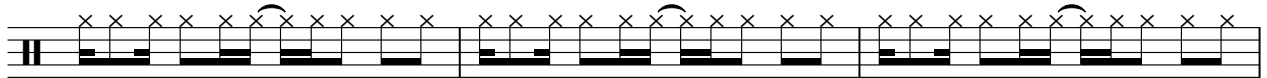

113

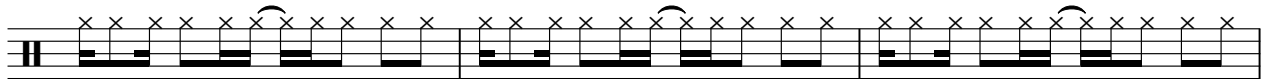

116

119

122

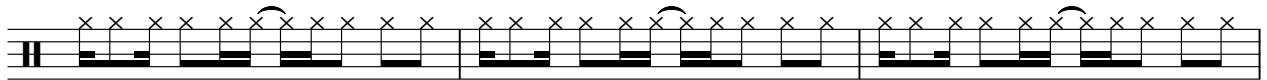

125

128

131

134

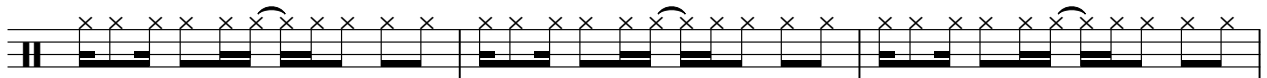

137

140

143

147

150

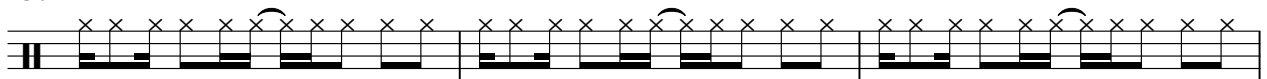

153

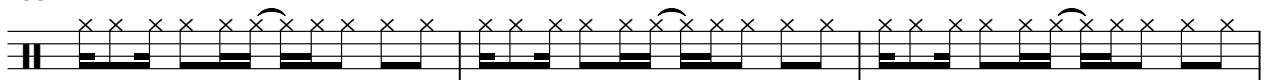

V.S.

156

159

162

165

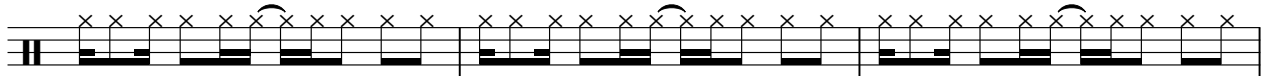

168

171

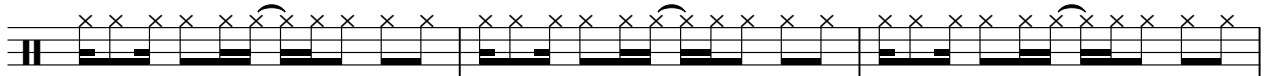

174

177

180

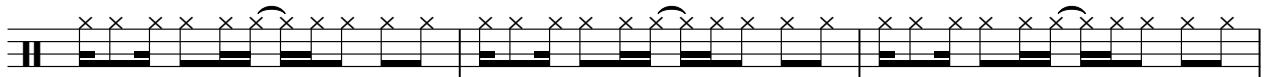

183

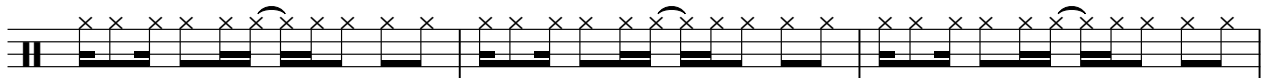

186

189

192

195

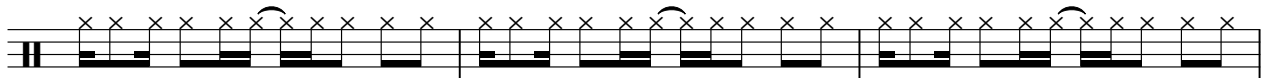

198

201

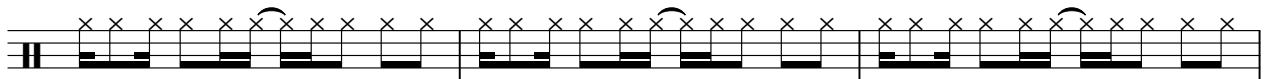

204

207

210

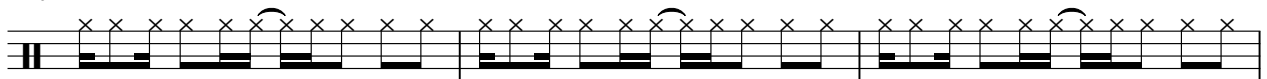

213

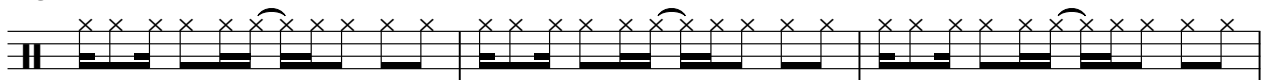

216

219

222

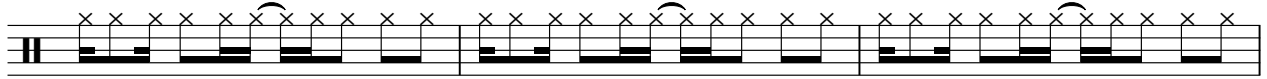

225

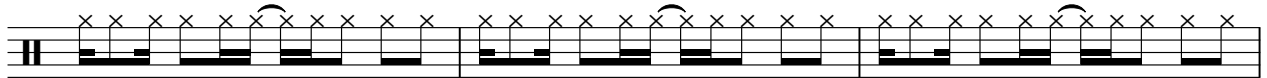

228

231

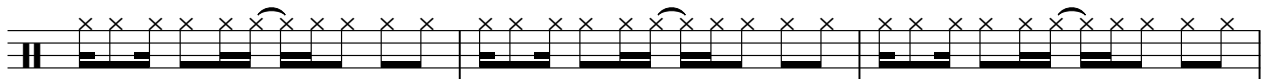

234

237

240

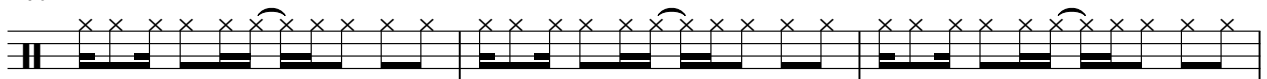

243

2

Bob Marley - Exodus

bass

♩ = 131,000076

12

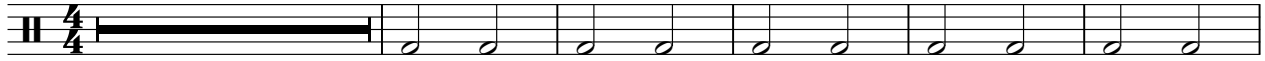

18

25

32

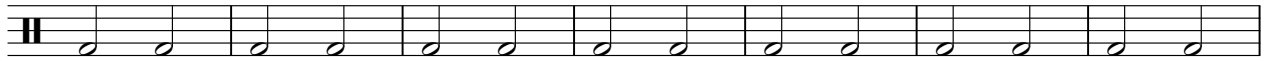

39

46

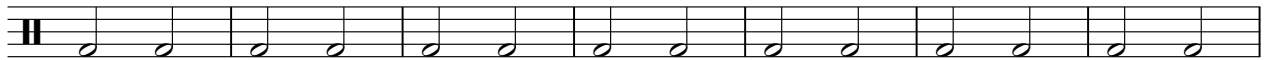

53

60

67

74

V.S.

81

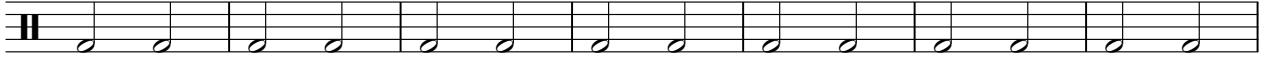

88

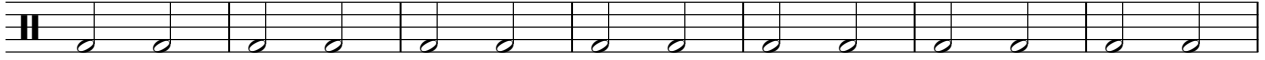

95

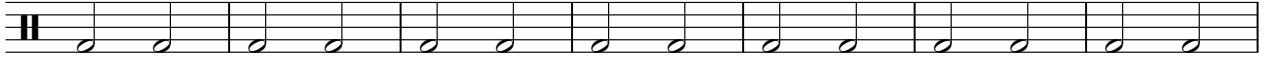

102

109

116

123

130

137

144

151

158

165

172

179

186

193

200

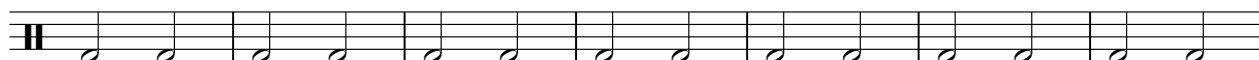

207

214

V.S.

4

bass

221

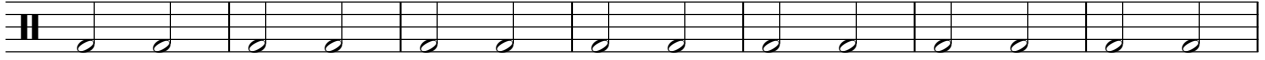

228

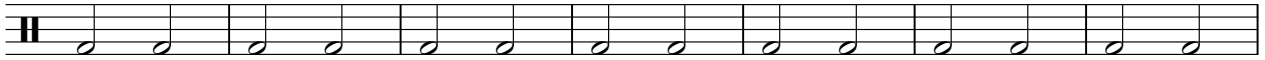

235

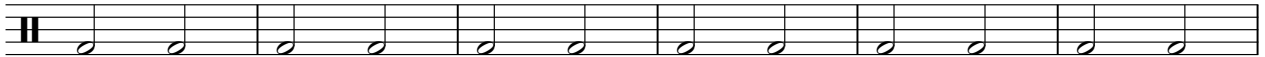

241

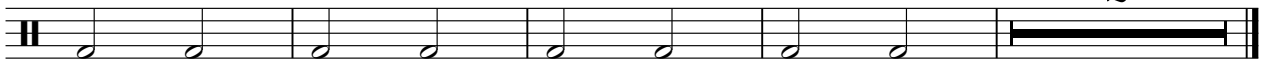

Bob Marley - Exodus

cymbals

♩ = 131,000076

71 44

118

127 27 10

168

177 37

221

230

238 3

conga

Bob Marley - Exodus

♩ = 131,000076

20

24

28

32

36

40

44

48

52

56

V.S.

2

conga

60

64

68

72

76

80

84

88

92

96

100

104

108

112

116

120

124

128

132

136

140

144

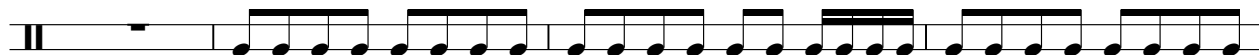

148

152

156

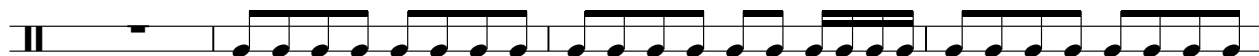

160

164

168

172

176

180

184

203

207

211

215

219

223

227

231

6

conga

235

239

242

2

oohooh

Bob Marley - Exodus

♩ = 131,000076

timbales

Bob Marley - Exodus

♩ = 131,000076

155

3

90

tambourine

Bob Marley - Exodus

♩ = 131,000076

4/4

20

25

31

37

16

57

63

69

6

79

85

90

24

117

123

129

135

141

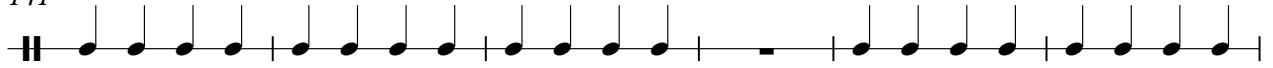

147

153

159

165

171

177

183

203

209

215

221

227

233

239

242

♩ = 131,000076

21

23

25

27

29

31

33

35

37

39

41

43

45

47

49

51

53

55

57

59

V.S.

61

63

65

67

69

71

73

75

77

79

81

83

85

87

89

91

93

95

97

99

V.S.

121

123

125

127

129

131

133

135

137

139

V.S.

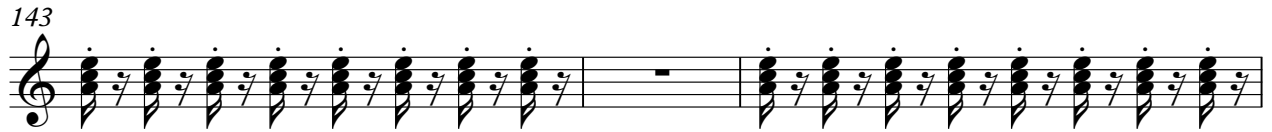

162

164

166

168

170

172

174

176

178

180

V.S.

182

184

186

196

198

200

202

204

206

208

210

212

214

216

218

220

222

224

226

228

V.S.

230

232

234

236

238

240

242

244

2

♩ = 131,000076
9

13 86

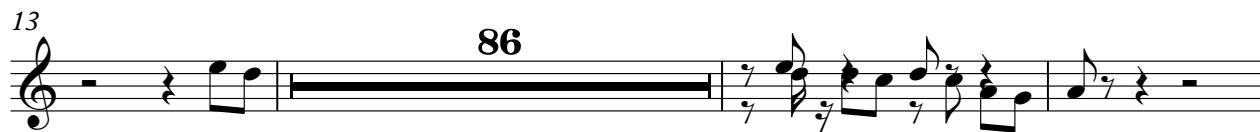

102 29

134 35

172

177 52

231 14

♩ = 131,000076

116

120

125

2

131

25

159

164

169

174

177

36

215

220

224

229

233

237

242

2

♩ = 131,000076

230

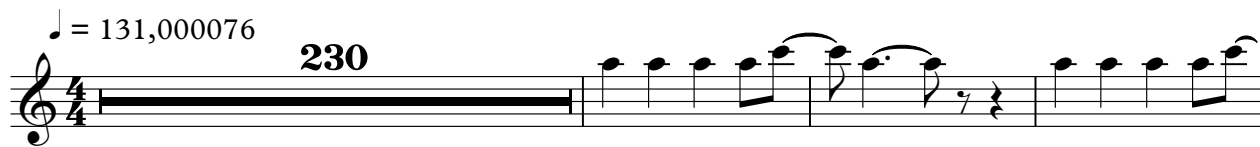

234

239

242

2

Koto

Bob Marley - Exodus

♩ = 131,000076

116

119

122

125

128

8

139

28

169

172

175

178

36

215

218

221

224

227

230

233

236

239

242

"Exodus"

Bob Marley - Exodus

♩ = 131,000076

8

12

16

20

24

28

32

36

40

44

V.S.

"Exodus"

48

52

56

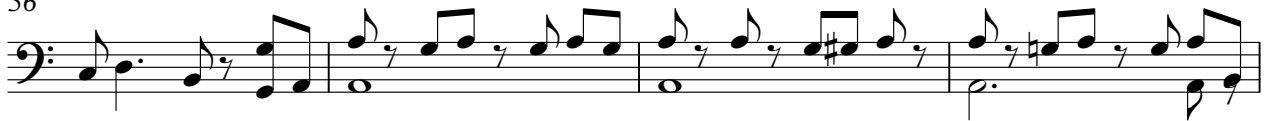

60

64

68

72

76

80

84

"Exodus"

88

92

96

100

104

108

112

116

120

124

128

132

136

140

144

148

152

156

160

164

"Exodus"

168

172

176

180

184

188

192

196

200

204

V.S.

Soprano

Bob Marley - Exodus

♩ = 131,000076

75

79

84

150

3

239

242

2

♩ = 131,000076

12 2

17

22

27

32

36

41

45

48 2

52

58

63

67

72

76

81

93

98

105

109

114

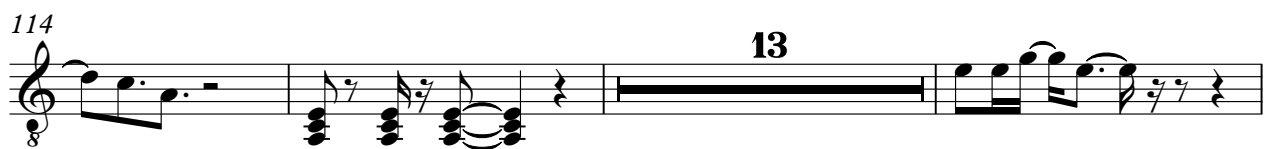

130

137

142

148

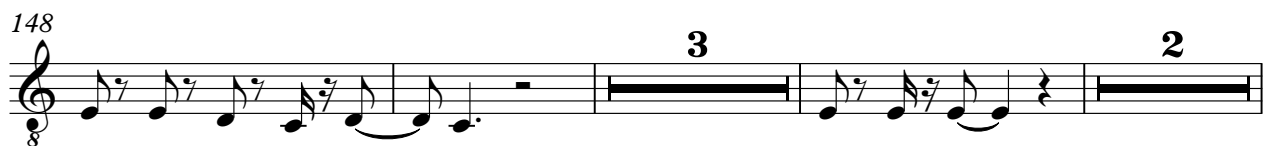

156

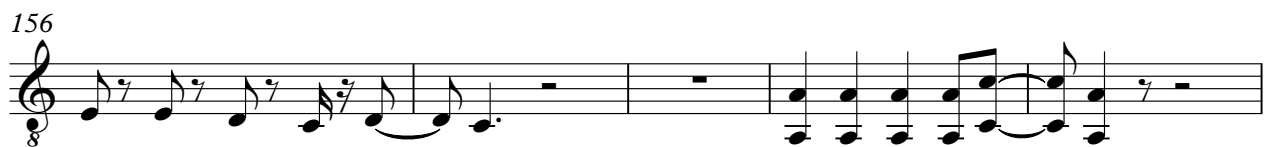

161

166

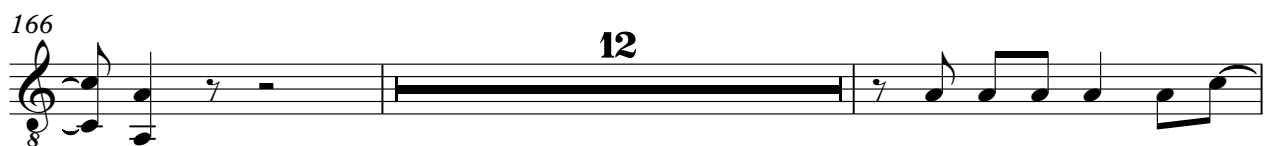

180

183

188

196

204

209

214

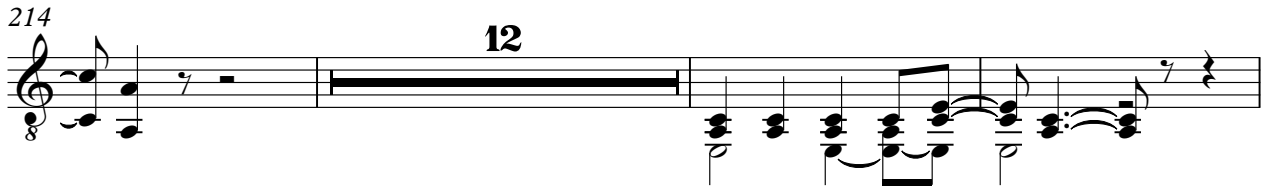

229

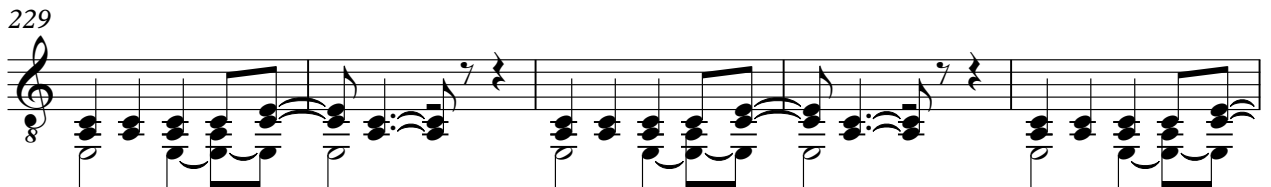

234

239

243

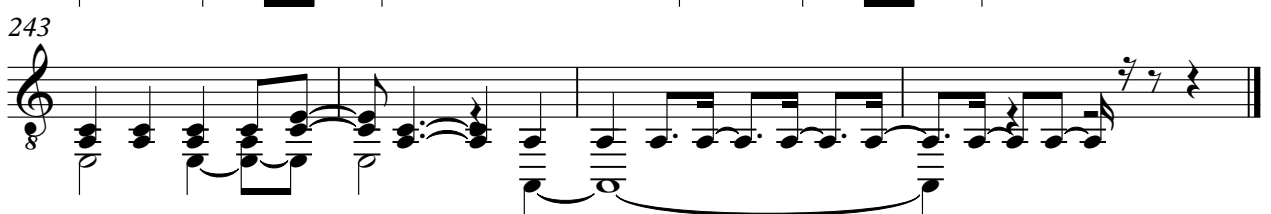

by Bob Marley

Bob Marley - Exodus

♩ = 131,000076

6 3

13

17

21

25

29

V.S.

33

37

41

45

49

53

57

61

65

69

73

77

V.S.

81

85

89

93

97

101

105

109

113

117

121

125

V.S.

129

133

137

141

146

150

154

158

162

166

170

174

V.S.

178

182

186

190

194

198

202

206

210

214

218

222

V.S.

226

230

234

238

242

and the Wailers

Bob Marley - Exodus

♩ = 131,000076

8

12

16

20

24

28

V.S.

32

36

40

44

48

52

80

84

88

92

96

100

176

180

184

195

199

203

207

211

215

219

223

227

V.S.

231

235

239

242

Harpisichord

Bob Marley - Exodus

♩ = 131,000076

9

9

13

87

87

102

29

132

113

Bob Marley - Exodus

Synth Bass

♩ = 131,000076

5

9

13

17

21

25

29

33

37

V.S.

2

Synth Bass

41

45

49

53

57

61

65

69

73

77

Synth Bass

81

85

89

93

97

101

105

109

113

117

Synth Bass

121

125

129

133

137

141

145

149

153

157

161

165

169

173

177

181

184

Synth Bass

195

199

203

207

211

215

219

223

227

231

235 Synth Bass 7

239

242 2

Bob Marley - Exodus

Synth Bass

♩ = 131,000076
2

6

10

14

18

22

26

30

34

38

V.S.

Synth Bass

42

46

50

54

58

62

66

70

74

78

Synth Bass

82

86

90

94

98

102

106

110

114

118

Synth Bass

122

126

130

134

138

142

146

150

154

158

Synth Bass

162

166

170

174

178

182

185

Synth Bass

7

235

239

242

Solo

Bob Marley - Exodus

♩ = 131,000076

3

D | G

9

177

59

D | G