

Bob Marley - Get Up Stand Up

♩ = 188,000549

Percussion

Bass Xylophone

Flexatone

7-string Electric Guitar

Electric Bass

5-string Electric Bass

Electric Piano

Tape Sampler Keyboard [Brass]

Orchestra Hit

Lead 3 (Calliope)

Lead 7 (Fifths)

Pad 5 (Bowed)

FX 5 (Brightness)

Applause

Helicopter

Telephone

5

Perc.

Bass Xyl.

Flex.

9

12

15

18

Perc.

Bass Xyl.

Flex.

E. Gtr.

E. Bass

Heli.

21

Perc.

Bass Xyl.

Flex.

E. Gtr.

E. Bass

Heli.

Tel.

24

Perc.

Bass Xyl.

Flex.

E. Gtr.

E. Bass

Tape Smp. Brs

Lead 7

Pad 5

Heli.

Tel.

27

Perc.

Bass Xyl.

E. Gtr.

E. Bass

Lead 7

Pad 5

Tel.

30 Perc. Bass Xyl. E. Gtr. E. Bass Lead 7 Pad 5 Tel.

33 Perc. Bass Xyl. E. Gtr. E. Bass Lead 7 Pad 5 Tel.

36 Perc. Bass Xyl. E. Gtr. E. Bass Lead 7 Pad 5 Tel.

39

Perc.

Bass Xyl.

E. Gtr.

E. Bass

Orch. Hit

Lead 7

Pad 5

Tel.

42

Perc.

E. Gtr.

E. Bass

E. Piano

Tape Smp. Brs

Lead 3

Lead 7

Pad 5

45

Perc.

E. Gtr.
A
B

E. Bass

E. Piano

Tape Smp. Brs

Lead 3

Lead 7

Pad 5

48

Perc.

E. Gtr.
A
B

E. Bass

E. Piano

Tape Smp. Brs

Lead 3

Lead 7

Pad 5

51

Perc.

E. Gtr.

E. Bass

E. Piano

Tape Smp. Brs

Lead 3

Lead 7

Pad 5

54

Perc.

E. Gtr.

E. Bass

E. Piano

Tape Smp. Brs

Lead 3

Lead 7

Pad 5

57

Perc.

Bass Xyl.

E. Gtr.

E. Bass

E. Piano

Tape Smp. Brs

Lead 3

Lead 7

Pad 5

60

Perc.

Bass Xyl.

E. Gtr.

E. Bass

Lead 7

Pad 5

Tel.

63

Perc. | Bass Xyl. | E. Gtr. | E. Bass | Lead 7 | Pad 5 | Tél.

67

Perc. | Bass Xyl. | E. Gtr. | E. Bass | Lead 7 | Pad 5 | Tél.

70

Perc. | Bass Xyl. | E. Gtr. | E. Bass | Lead 7 | Pad 5

73

Perc.

Bass Xyl.

E. Gtr.

E. Bass

E. Piano

Orch. Hit

Lead 3

Lead 7

Pad 5

Tel.

76

Perc.

E. Gtr. T A B

E. Bass

E. Piano

Tape Smp. Brs

Lead 3

Lead 7

Pad 5

79

Perc.

E. Gtr. T A B

E. Bass

E. Piano

Tape Smp. Brs

Lead 3

Lead 7

Pad 5

82

Perc.

E. Gtr.

E. Bass

E. Piano

Tape Smp. Brs

Lead 3

Lead 7

Pad 5

86

Perc.

E. Gtr.

E. Bass

E. Piano

Lead 3

Lead 7

Pad 5

89

Perc.

Bass Xyl.

E. Gtr.

E. Bass

E. Bass

E. Piano

Tape Smp. Brs

Lead 3

Lead 7

Pad 5

92

Perc.

Bass Xyl.

E. Gtr.

E. Bass

Lead 3

Lead 7

Pad 5

Tel.

95

99

102

Perc.

Bass Xyl.

E. Gtr.

E. Bass

Lead 3

Lead 7

Pad 5

105

Perc.

Bass Xyl.

E. Gtr.

E. Bass

E. Bass

E. Piano

Orch. Hit

Lead 3

Lead 7

Pad 5

FX 5

Tel.

108

Perc.

E. Gtr.

E. Bass

E. Piano

Tape Smp. Brs

Lead 3

Lead 7

Pad 5

FX 5

111

Perc.

E. Gtr.

E. Bass

E. Piano

Tape Smp. Brs

Lead 3

Lead 7

Pad 5

FX 5

114

Perc.

E. Gtr.

E. Bass

E. Piano

Lead 7

Pad 5

FX 5

117

Perc.

E. Gtr.

E. Bass

E. Piano

Tape Smp. Brs

Lead 3

Lead 7

Pad 5

FX 5

120

Perc.

Bass Xyl.

E. Gtr.

E. Bass

E. Piano

Tape Smp. Brs

Lead 3

Lead 7

FX 5

Appl.

124

Perc.

Bass Xyl.

Appl.

127

Perc.

Bass Xyl.

Orch. Hit

Appl.

Heli.

Tel.

130

Perc. | Bass Xyl. | Appl. | Heli.

133

Perc. | Bass Xyl. | Appl. | Heli.

137

Perc. | Bass Xyl. | E. Gtr. | E. Bass | Tape Smp. Brs | Pad 5 | Appl.

140

Perc.

Bass Xyl.

E. Gtr.

E. Bass

Tape Smp. Brs

Pad 5

143

Perc.

Bass Xyl.

E. Gtr.

E. Bass

Tape Smp. Brs

Pad 5

146

Perc.

Bass Xyl.

E. Gtr.

E. Bass

Tape Smp. Brs

Pad 5

149

Perc.

Bass Xyl.

E. Gtr.

E. Bass

Tape Smp. Brs

Pad 5

152

Perc.

Bass Xyl.

E. Gtr.

E. Bass

E. Bass

Tape Smp. Brs

Lead 7

Pad 5

FX 5

155

Perc.

Bass Xyl.

E. Gtr.

E. Bass

Lead 3

Lead 7

Pad 5

FX 5

Tel.

159

Perc.

Bass Xyl.

E. Gtr.

E. Bass

Lead 3

Lead 7

Pad 5

FX 5

162

165

168

Perc.

Bass Xyl.

E. Gtr.

E. Bass

Orch. Hit

Lead 3

Lead 7

Pad 5

FX 5

Tel.

171

Perc.

Bass Xyl.

E. Gtr.

E. Bass

Lead 3

Lead 7

Pad 5

FX 5

Tel.

174

177

180

183

186

188

Bob Marley - Get Up Stand Up

Percussion

♩ = 188,000549

1

5

8

11

14

17

19

21

24

27

V.S.

Percussion

30

33

35

37

40

43

46

49

52

55

Percussion

58

61

64

67

69

72

75

78

80

83

V.S.

Percussion

116

119

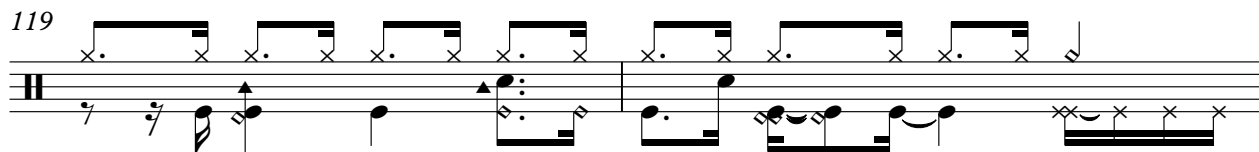

121

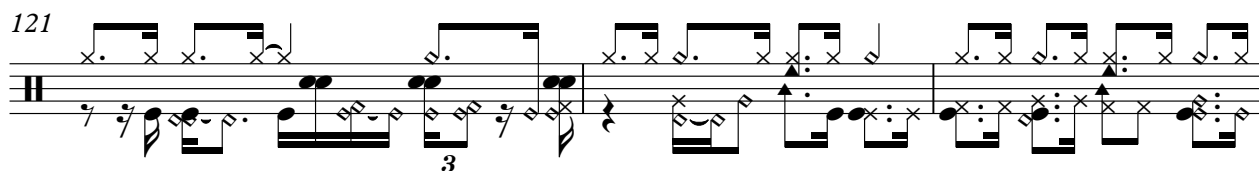

124

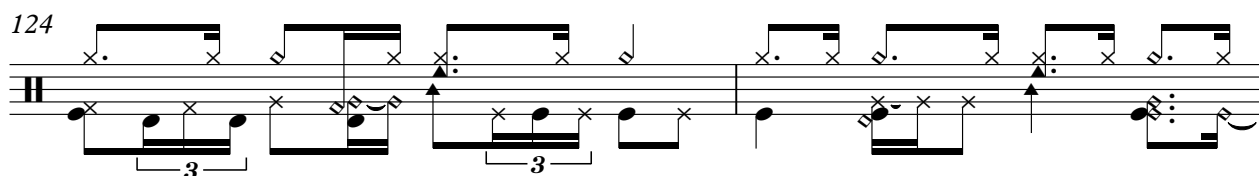

126

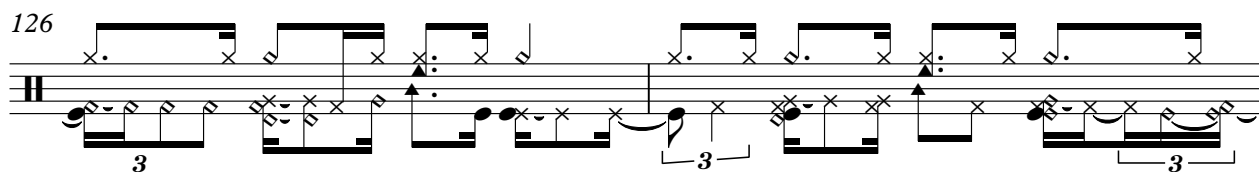

128

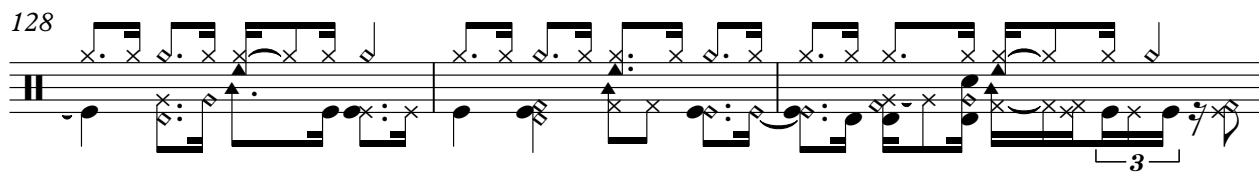

131

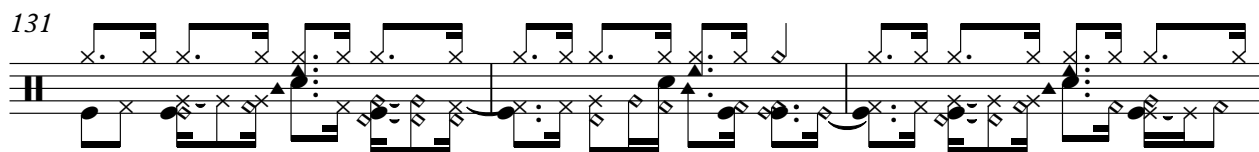

134

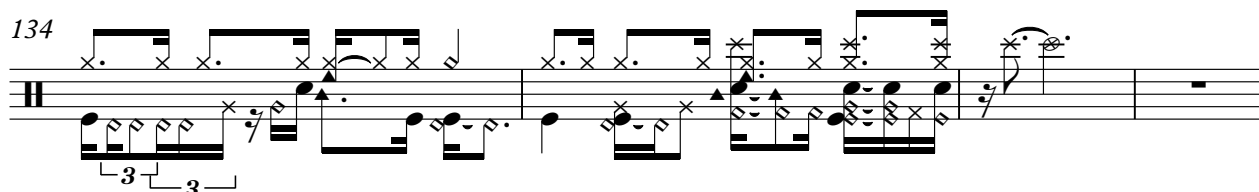

166

169

172

175

178

181

184

187

Bass Xylophone

Bob Marley - Get Up Stand Up

♩ = 188,000549

5

9

13

17

21

25

29

33

37

41 **16**

60

64

68

72 **16**

91

95

99

103 **16**

122

126

130

134

139

142

145

148

151

Flexatone

Bob Marley - Get Up Stand Up

♩ = 188,000549

10

19

25

165

Bob Marley - Get Up Stand Up

7-string Electric Guitar

♩ = 188,000549

9

9 3 4 3 2 4 2 4 3 4 3

13

13 3 4 3 4 3 2 4 2 4 3 4 3

17

17 3 4 3 4 3 2 4 2 4 3 4 3

21

21 3 4 3 4 3 2 4 2 4 3 4 3

25

25 3 4 3 4 3 2 4 2 4 3 4 3

29

29 3 4 3 4 3 2 4 2 4 3 4 3

33

33 3 4 3 4 3 2 4 2 4 3 4 3

37

37 3 4 3 4 3 2 4 2 4 3 4 3

41

41 8 7 8 7 8 7 8 7 8 7 8 7

45

45 8 7 8 7 8 7 8 7 8 7 8 7

V.S.

49

53

57

61

65

69

73

77

81

85

8 10 8 3 3 3 3 3 3 3 3 3

7 8 3 4 3 2 4 3 4 3 4 3

T
A
B

93

3 3 3 3 3 3 3 3 3 3 3 3

3 2 2 4 3 4 3 2 2 4 3 4 3

T
A
B

97

3 3 3 3 3 3 3 3 3 3 3 3

3 2 2 4 3 4 3 2 2 4 3 4 3

T
A
B

101

3 3 3 3 3 3 3 3 3 3 3 3

3 2 2 4 3 4 3 2 2 4 3 4 3

T
A
B

105

3 3 3 8 8 8 10 8 8 8 8

3 2 2 7 7 7 8 8 7 8 8

T
A
B

109

8 10 8 8 8 8 10 8 8 8 8

7 8 7 7 7 8 8 7 8 8

T
A
B

113

8 10 8 8 8 8 10 8 8 8 8

7 8 7 7 7 8 8 7 8 8

T
A
B

117

8 10 8 8 8 8 10 8 8

7 8 7 7 7 8 8 7 8

T
A
B

120

8 8 8 10 8

7 7 8 8

T
A
B

16

138

142

146

150

153

157

161

165

169

173

177

7-string Electric Guitar

5

	3	3	3	4	3	3	3	3	3	3	4	3	3
T	3	2	2	4	3	3	3	2	2	2	4	3	3
A													
B													

181

	3	3	3	4	3	3	3	3	3	4	3	3
T	3	2	2	4	3	3	3	2	2	4	3	3
A												
B												

185

	3	3	3	4	3	3	3	3	3	3	3
T	3	2	2	4	3	3	3	2	2	4	3
A											
B											

188

	4	3	3	3	3	3	4	4	4	4	4
T	3	3	3	3	2	2	4				
A											
B											

Electric Bass

Bob Marley - Get Up Stand Up

♩ = 188,000549

9

13

17

21

25

29

33

37

40

16

58

62

66

70

74

93

97

101

105

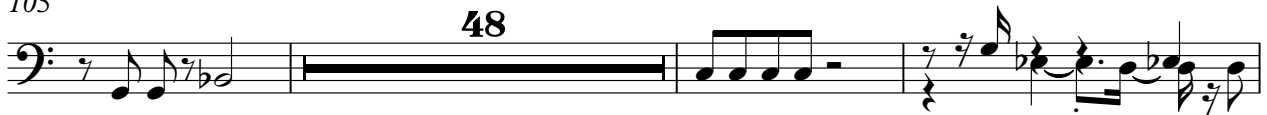

156

160

164

168

172

176

180

184

187

118

122

16

141

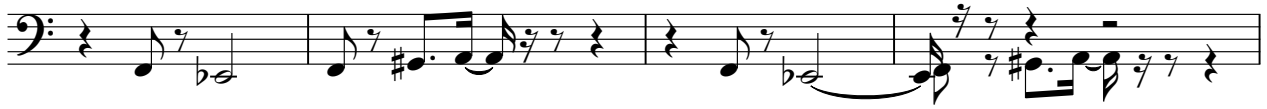

145

150

153

38

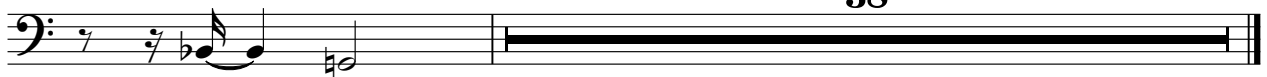

♩ = 188,000549

41

46

52

56

16

16

74

80

86

106

112

118

122

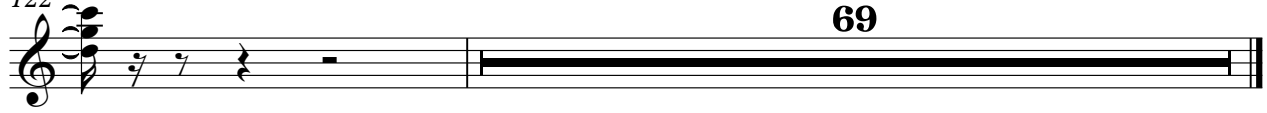

69

Tape Sampler Keyboard [Brass] Bob Marley - Get Up Stand Up

♩ = 188,000549

24 18

44 2

49 3 2

57 19 19

78 2 3 2 3

86 3 18 3 18

109 2 2

2

Tape Sampler Keyboard [Brass]

113

3 3

122

14 14

140

3

144

3

148

151

38

Orchestra Hit

Bob Marley - Get Up Stand Up

♩ = 188,000549

8 31

42

31 31

106

23 39

170

9

184

3

Bob Marley - Get Up Stand Up

Lead 3 (Calliope)

♩ = 188,000549

41

44

48

51

54

58

16

76

80

84

87

Lead 3 (Calliope)

91

95

101

105

111

118

122

160

165

170

173

176

179

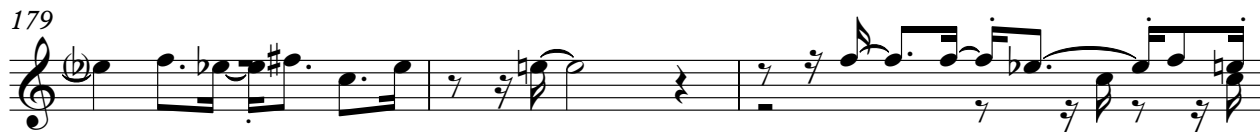

182

186

188

Bob Marley - Get Up Stand Up

Lead 7 (Fifths)

♩ = 188,000549

25

29

34

39

44

48

51

54

58

63

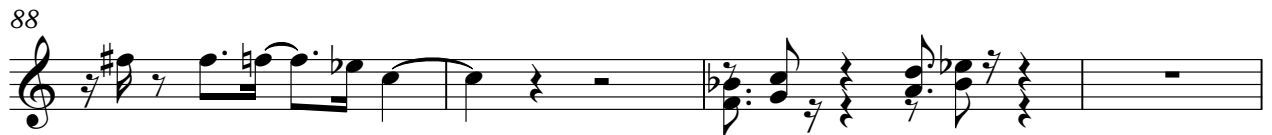
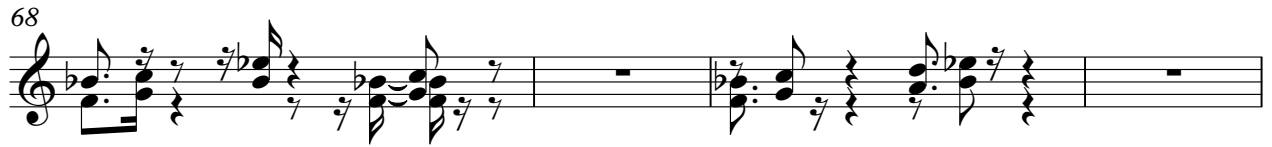

109

113

116

119

154

159

164

168

173

178

Lead 7 (Fifths)

182

187

♩ = 188,000549

25

32

40

47

52

60

67

75

81

86

Pad 5 (Bowed)

90

97

106

112

118

140

144

149

155

164

Pad 5 (Bowed)

172

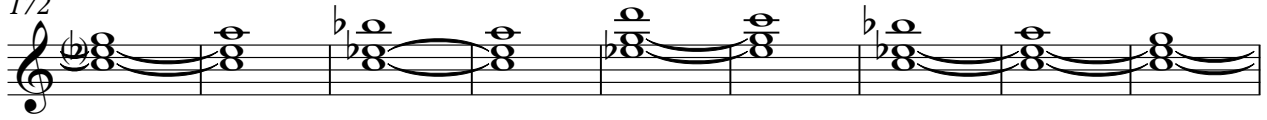

181

186

♩ = 188,000549

104

107

110

114

117

121 **32**

157

163

169

174

2

FX 5 (Brightness)

180

185

Applause

Bob Marley - Get Up Stand Up

♩ = 188,000549

9

13

3

3

88

17

105

125

131

3

135

54

Helicopter

Bob Marley - Get Up Stand Up

♩ = 188,000549

17

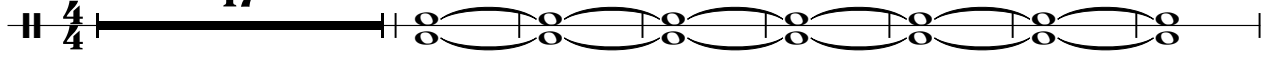

25

103

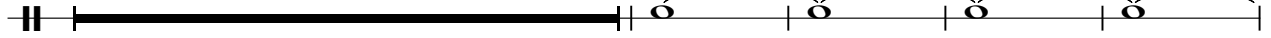

132

56

Telephone

Bob Marley - Get Up Stand Up

♩ = 188,000549

8 5 6 4 3 3 19 3 2 3 19 3 2 3 23 27 3 3 3

2

Telephone

173

182

187
