

Bob Marley - I Shot The Sherrif2

♩ = 90,000092

Percussion

Electric Guitar

Electric Guitar

Electric Bass

Harpsichord

Rock Organ

FX 5 (Brightness)

Solo

♩ = 90,000092

2

4

6

8

Perc.

E. Gtr.

E. Gtr.

E. Bass

Hpsd.

Organ

FX 5

Solo

10

Perc.

E. Gtr.

E. Gtr.

E. Bass

Hpsd.

Organ

Solo

12

Perc. E. Gtr. E. Bass Hpsd. Organ Solo

14

Perc. E. Gtr. E. Bass Hpsd. Organ Solo

16

18

19

Perc. E. Gtr. E. Bass Hpsd. Organ Solo

21

Perc. E. Gtr. E. Bass Hpsd. Organ Solo

23

25

27

Perc.

E. Gtr.

E. Bass

Hpsd.

Organ

FX 5

Solo

29

Perc.

E. Gtr.

E. Gtr.

E. Bass

Hpsd.

Organ

Solo

31

Perc.

E. Gtr.

E. Bass

Hpsd.

Organ

Solo

33

Perc.

E. Gtr.

E. Bass

Hpsd.

Organ

Solo

3

35

Perc. E. Gtr. E. Bass Hpsd. Organ Solo

37

Perc. E. Gtr. E. Bass Hpsd. Organ Solo

39

Perc. E. Gtr. E. Bass Hpsd. Organ Solo

41

Perc. E. Gtr. E. Gtr. E. Bass Hpsd. Organ Solo

45

47

48

50

52

Perc. E. Gtr. E. Bass Hpsd. Organ Solo

54

Perc. E. Gtr. E. Bass Hpsd. Organ Solo

55

Perc. E. Gtr. E. Bass Hpsd. Organ Solo

57

Perc. E. Gtr. E. Bass Hpsd. Organ Solo

58

Perc.

E. Gtr.

E. Bass

Hpsd.

Organ

Solo

60

Perc.

E. Gtr.

E. Bass

Hpsd.

Organ

Solo

62

Perc.

E. Gtr.

E. Gtr.

E. Bass

Hpsd.

Organ

Solo

64

66

Perc.

E. Gtr.

E. Gtr.

E. Bass

Hpsd.

Organ

FX 5

Solo

68

Perc.

E. Gtr.

E. Gtr.

E. Bass

Hpsd.

Organ

FX 5

Solo

70

Perc.

E. Gtr.

E. Gtr.

E. Bass

Hpsd.

Organ

FX 5

Solo

72

Perc.

E. Gtr.

E. Gtr.

E. Bass

Hpsd.

Organ

Solo

74

Perc.

E. Gtr.

E. Gtr.

E. Bass

Hpsd.

Organ

Solo

76

Perc. E. Gtr. E. Bass Hpsd. Organ Solo

77

Perc. E. Gtr. E. Gtr. E. Bass Hpsd. Organ Solo

79

Perc. E. Gtr. E. Gtr. E. Bass Hpsd. Organ Solo

81

Perc. E. Gtr. E. Gtr. E. Bass Hpsd. Organ Solo

83

Perc.

E. Gtr.

E. Gtr.

E. Bass

Hpsd.

Organ

Solo

85

Perc.

E. Gtr.

E. Gtr.

E. Bass

Hpsd.

Organ

FX 5

Solo

87

Perc. E. Gtr. E. Gtr. E. Bass Hpsd. Organ FX 5 Solo

89

Perc.

E. Gtr.

E. Gtr.

E. Bass

Hpsd.

Organ

FX 5

Solo

91

93

Perc. E. Gtr. E. Gtr. E. Bass Hpsd. Organ Solo

95

Perc. E. Gtr. E. Gtr. E. Bass Hpsd. Organ Solo

97

99

100

Perc.

E. Gtr.

E. Gtr.

E. Bass

Organ

Solo

3

102

E. Gtr.

E. Gtr.

E. Bass

Organ

Solo

104

E. Gtr.

E. Gtr.

E. Bass

Organ

Solo

108

E. Gtr.

117

E. Gtr.

122

E. Gtr.

Bob Marley - I Shot The Sherrif2

Percussion

♩ = 90,000092

4

6

8

10

12

14

16

18

20

V.S.

Percussion

42

44

46

48

50

52

54

56

58

60

V.S.

Percussion

83

85

87

89

91

93

95

97

99

101

24

Bob Marley - I Shot The Sherrif2

Electric Guitar

♩ = 90,000092

2

5

8

11

15

19

23

26

29

32

V.S.

72

75

78

82

86

89

92

96

100

104

V.S.

110

118

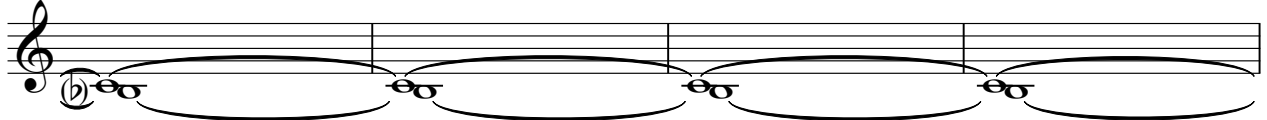

122

Bob Marley - I Shot The Sherrif2

Electric Guitar

♩ = 90,000092

2

Electric Guitar

83

89

95

100

Bob Marley - I Shot The Sherrif2

Electric Bass

♩ = 90,000092

2

5

8

12

17

22

26

30

35

39

V.S.

43

47

50

54

58

62

66

69

72

76

80

84

88

91

95

98

102

105

Harpisichord

Bob Marley - I Shot The Sherrif2

♩ = 90,000092

2

7

11

16

20

25

29

34

38

2

87

91

93

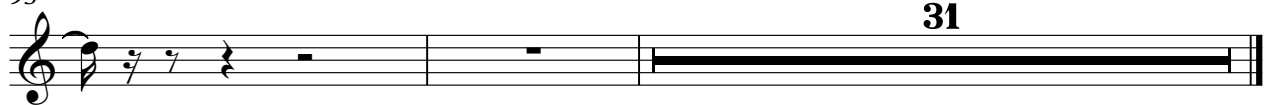

31

Rock Organ

Bob Marley - I Shot The Sherrif2

♩ = 90,000092

2

5

11

3

15

20

24

27

30

V.S.

34

39

42

45

47

49

52

56

61

64

67

71

74

77

Rock Organ

81

84

87

90

93

96

100

104

20

20

♩ = 90,000092

Bob Marley - I Shot The Sherrif2

Solo

♩ = 90,000092

2

3

8

12

15

18

20

22

26

29

32

3

V.S.

V.S.

90

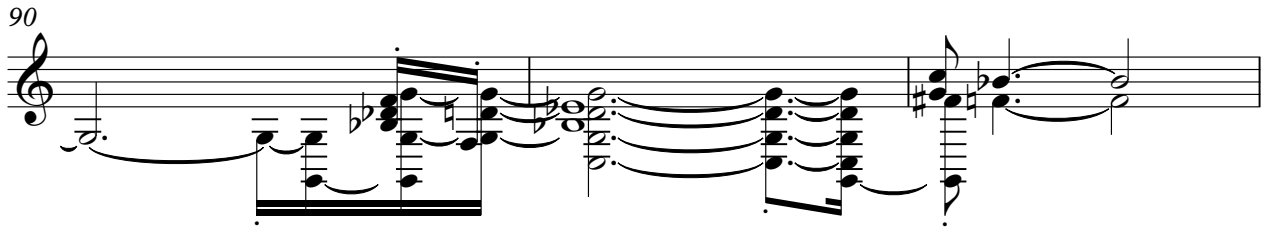

93

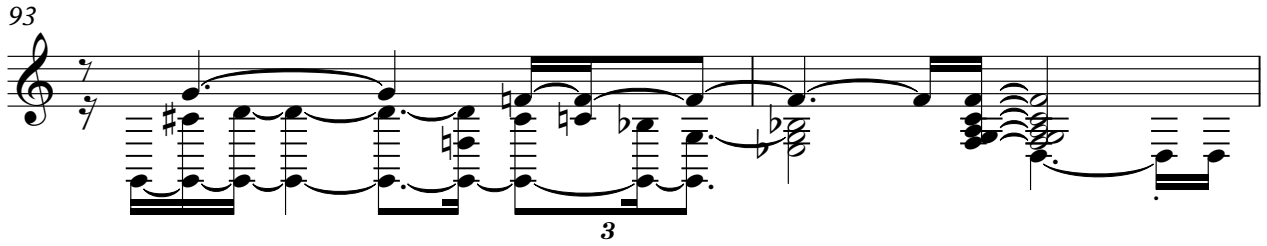

95

98

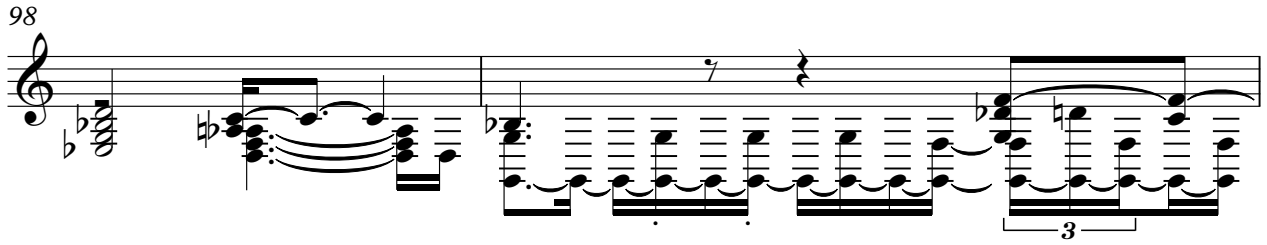

100

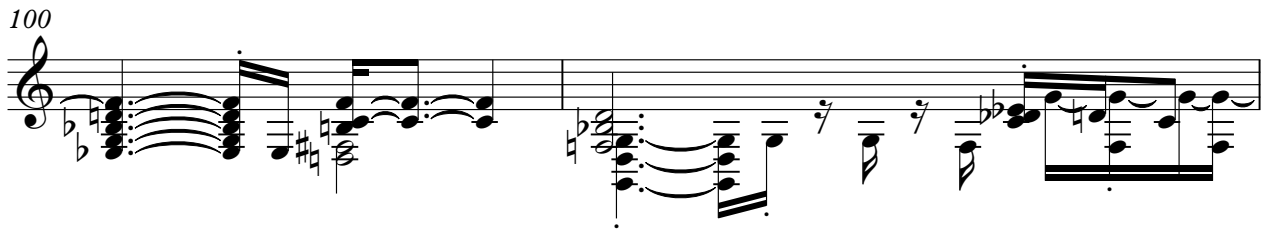

102

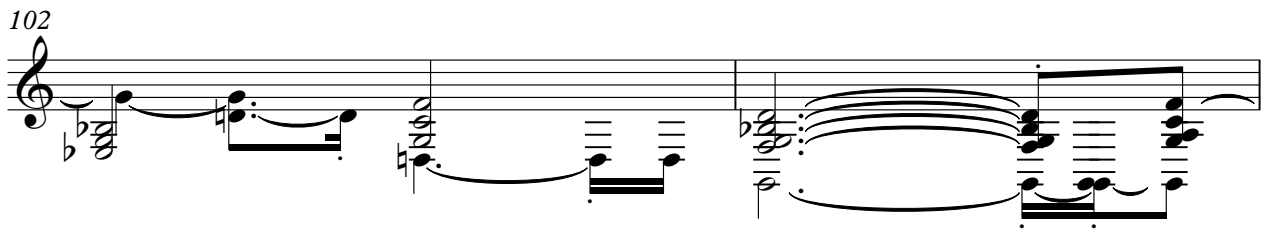

104

20

