

Bob Marley - Laid Back Sunshine reggae

♩ = 85,000046

Whistle

Whistling

Drums

Percussion

Steel dr

Steel Drums

Folk gt

Jazz Guitar

Muted gt

Jazz Guitar

Clean gt

Electric Guitar

Bass

Electric Bass

Reed org

Bandoneon

Accordio

Bandoneon

808 tom

Synth Drums

Melody

Lead 3 (Calliope)

Choir oh

FX 5 (Brightness)

♩ = 85,000046

Star th.

FX 8 (Sci-fi)

Piano

Solo

3

Whist.

Perc.

J. Gtr.

E. Gtr.

Band.

Band.

Syn. Drums

5

Whist.

Perc.

J. Gtr.

J. Gtr.

E. Gtr.

Band.

Band.

Syn. Drums

7

Whist.

Perc.

J. Gtr.

E. Gtr.

Band.

Band.

Syn. Drums

9

Whist.

Perc.

J. Gtr.

E. Gtr.

Band.

Band.

Syn. Drums

10

Whist.

Perc.

Steel D.

J. Gtr.

E. Bass

Band.

Syn. Drums

FX 8

Solo

11

Whist.

Perc.

Steel D.

J. Gtr.

E. Bass

Band.

Syn. Drums

FX 8

Solo

12

Whist.

Perc.

Steel D.

J. Gtr.

E. Bass

Band.

Syn. Drums

Solo

13

Whist.

Perc.

Steel D.

J. Gtr.

E. Bass

Band.

Syn. Drums

Solo

14

Whist.

Perc.

Steel D.

J. Gtr.

E. Bass

Band.

Syn. Drums

FX 8

Solo

Detailed description of the musical score: The score is for a 9-piece band. The Whist. part begins at measure 14 with a melodic line. The Perc. part has a rhythmic pattern of x's. The Steel D. part features sixteenth-note runs with '6' and '3' markings. The J. Gtr. part has a chordal accompaniment. The E. Bass part has a simple bass line. The Band. and FX 8 parts have a few notes. The Syn. Drums part has a rhythmic pattern. The Solo part is empty.

15

Whist.

Perc.

Steel D.

J. Gtr.

E. Bass

Band.

Syn. Drums

FX 8

Solo

Detailed description of the musical score for page 10, measures 15-18. The score is written for a multi-instrument ensemble. The instruments and their parts are: Whist. (Whistle), Perc. (Percussion), Steel D. (Steel Drum), J. Gtr. (Jazz Guitar), E. Bass (Electric Bass), Band. (Band), Syn. Drums (Synthesized Drums), FX 8 (Effects), and Solo (Solo). The score begins at measure 15. The Whist. part features a melodic line with a trill. The Perc. part has a rhythmic pattern of eighth notes. The Steel D. part has a complex rhythmic pattern with sixteenth notes and sixteenth rests. The J. Gtr. part has a rhythmic pattern of eighth notes. The E. Bass part has a bass line with eighth notes. The Band. part has a whole note. The Syn. Drums part has a rhythmic pattern of eighth notes. The FX 8 part has a long note with a sustain pedal. The Solo part has a whole note.

16

Whist.

Perc.

Steel D.

J. Gtr.

E. Bass

Band.

Syn. Drums

Solo

Detailed description of the musical score: The score is for a 12-string guitar. It consists of nine staves. The Whist. staff has a treble clef and a few notes with accidentals (b, #). The Perc. staff has a drum set icon and rhythmic patterns with 'x' marks. The Steel D. staff has a treble clef and a key signature of one flat, featuring sixteenth-note runs with triplet markings (6, 6, 3). The J. Gtr. staff has a treble clef and chords with slash marks. The E. Bass staff has a bass clef and a simple bass line. The Band. staff is empty. The Syn. Drums staff has a treble clef and a rhythmic pattern. The Solo staff has a treble clef and a long melodic line with a slur.

17

Whist.

Perc.

Steel D.

J. Gtr.

E. Bass

Band.

Syn. Drums

FX 8

Solo

18

Whist.

Perc.

Steel D.

J. Gtr.

E. Bass

Band.

Syn. Drums

FX 8

Solo

19

Whist.

Perc.

Steel D.

J. Gtr.

E. Bass

Band.

Syn. Drums

FX 8

Solo

20

Whist.

Perc.

Steel D.

J. Gtr.

E. Bass

Band.

Syn. Drums

Solo

21

Whist.

Perc.

Steel D.

J. Gtr.

E. Bass

Syn. Drums

FX 8

Solo

22

Perc.

Steel D.

6

E. Gtr.

E. Bass

Band.

Band.

Syn. Drums

Lead 3

FX 5

FX 8

Solo

23

Perc.

E. Gtr.

E. Bass

Band.

Band.

Syn. Drums

Lead 3

FX 5

Solo

25

Perc. Steel D. E. Gtr. E. Bass Band. Band. Syn. Drums Lead 3 FX 5 Solo

27

Perc.

E. Gtr.

E. Bass

Band.

Band.

Syn. Drums

Lead 3

FX 5

Solo

29

Perc.

E. Gtr.

E. Bass

Band.

Band.

Syn. Drums

Solo

30

Perc.

Steel D.

E. Gtr.

E. Bass

Band.

Band.

Syn. Drums

Lead 3

FX 5

32

Perc. Steel D. E. Gtr. E. Bass Band. Band. Syn. Drums Lead 3 FX 5 Solo

34

Perc. Steel D. E. Gtr. E. Bass Band. Band. Syn. Drums Lead 3 FX 5 Solo

36

Perc. Steel D. E. Gtr. E. Bass Band. Band. Syn. Drums Lead 3 FX 5 Solo

38

Perc.

Steel D.

J. Gtr.

E. Bass

Band.

Syn. Drums

FX 8

Solo

41

Perc.

Steel D.

J. Gtr.

E. Bass

Band.

Syn. Drums

FX 8

Solo

42

Perc.

Steel D.

J. Gtr.

E. Bass

Band.

Syn. Drums

FX 8

Solo

43

Perc.

Steel D.

J. Gtr.

E. Bass

Band.

Syn. Drums

FX 8

Solo

44

Perc.

Steel D.

J. Gtr.

E. Bass

Band.

Syn. Drums

Solo

46

Perc.

Steel D.

6

E. Gtr.

E. Bass

Band.

Band.

Syn. Drums

Lead 3

FX 5

FX 8

Solo

48

Perc.

Steel D.

E. Gtr.

E. Bass

Band.

Band.

Syn. Drums

Lead 3

FX 5

Solo

50

Whist.

Perc.

Steel D.

E. Gtr.

E. Bass

Band.

Band.

Syn. Drums

Lead 3

FX 5

Solo

35

52

Whist.

Perc.

Steel D.

E. Gtr.

E. Bass

Band.

Band.

Syn. Drums

Lead 3

FX 5

Solo

54

Whist.

Perc.

Steel D.

E. Gtr.

E. Bass

Band.

Band.

Syn. Drums

Lead 3

FX 5

55

Whist.

Perc.

Steel D.

E. Gtr.

E. Bass

Band.

Band.

Syn. Drums

Lead 3

FX 5

56

Whist.

Perc.

E. Gtr.

E. Bass

Band.

Band.

Syn. Drums

Lead 3

FX 5

Solo

57

Whist.

Perc.

Steel D.

E. Gtr.

E. Bass

Band.

Band.

Syn. Drums

Lead 3

FX 5

Solo

58

Whist.

Perc.

Steel D.

E. Gtr.

E. Bass

Band.

Band.

Syn. Drums

Lead 3

FX 5

Solo

60

Perc.

Steel D.

E. Gtr.

E. Bass

Band.

Band.

Syn. Drums

Lead 3

FX 5

Solo

62

Perc. E. Gtr. E. Bass Band. Band. Syn. Drums Lead 3 FX 5 Solo

64

Perc. Steel D. E. Gtr. E. Bass Band. Band. Syn. Drums Lead 3 FX 5 Solo

Detailed description of the musical score: The score consists of nine staves. The Percussion staff (top) features a complex rhythmic pattern with 'x' marks above the notes. The Steel Drum staff has a melodic line starting in the second measure. The Electric Guitar staff uses a strumming pattern with various chord voicings. The Electric Bass staff provides a steady bass line. The Band staff (piano) has a chordal accompaniment. The Synthesizer Drums staff has a rhythmic pattern similar to the guitar. The Lead 3 staff has a melodic line with a key signature change. The FX 5 staff has a melodic line with a key signature change. The Solo staff has a single note in the first measure and a sharp sign in the second measure.

66

Perc. Steel D. E. Gtr. E. Bass Band. Band. Syn. Drums Lead 3 FX 5 Solo

68

Perc.

Steel D.

E. Gtr.

E. Bass

Band.

Band.

Syn. Drums

Lead 3

FX 5

Solo

70

Perc. Steel D. E. Gtr. E. Bass Band. Band. Syn. Drums Lead 3 FX 5

72

Perc.

Steel D.

E. Gtr.

E. Bass

Band.

Band.

Syn. Drums

Lead 3

FX 5

Solo

74

Perc. Steel D. E. Gtr. E. Bass Band. Band. Syn. Drums Lead 3 FX 5 Solo

76

Perc.

Steel D.

E. Gtr.

E. Bass

Band.

Band.

Syn. Drums

Lead 3

FX 5

Solo

78

Perc. E. Gtr. E. Bass Band. Band. Syn. Drums Lead 3 FX 5 Solo

80

Perc.

E. Gtr.

E. Bass

Band.

Band.

Syn. Drums

Lead 3

FX 5

Solo

82

Whist.

Perc.

Steel D.

E. Gtr.

E. Bass

Band.

Band.

Syn. Drums

Solo

83

Whist.

Perc.

E. Gtr.

E. Bass

Band.

Band.

Syn. Drums

Solo

85

Whist.

Perc.

E. Gtr.

E. Bass

Band.

Band.

Syn. Drums

Solo

86

Whist.

Perc.

E. Gtr.

E. Bass

Band.

Band.

Syn. Drums

Solo

87

Whist.

Perc.

E. Gtr.

E. Bass

Band.

Band.

Syn. Drums

Solo

88

Whist.

Perc.

E. Gtr.

E. Bass

Band.

Band.

Syn. Drums

Solo

89

Whist.

Perc.

Steel D.

J. Gtr.

J. Gtr.

E. Gtr.

E. Bass

Band.

Band.

Syn. Drums

Lead 3

FX 5

FX 8

Solo

Bob Marley - Laid Back Sunshine reggae

Whistling

♩ = 85,000046
Whistle 3

8

11

14

17

20

28

50

53

56

58

23

2

82

Whistling

85

87

2

Bob Marley - Laid Back Sunshine reggae

Percussion

♩ = 85,000046
Drums

4/4

4

7

10

14

18

21

23

26

29

V.S.

32

32

35

35

38

38

41

41

44

44

47

47

50

50

53

53

56

56

59

59

Percussion

62

65

68

71

74

77

79

81

83

86

V.S.

4

Percussion

88

Bob Marley - Laid Back Sunshine reggae

Steel Drums

♩ = 85,000046
Steel dr

9 6 6 6 3 3

11 6 6 6 6

12 6 6 3 6 3 3

14 6 6 6 3 3

15 6 6 6 6

16 6 6 3 6 3 3 6

18 6 6 6 3 3

19 6 6 6 6 6 6 3 3

21 6 6 6

23 2 3

70

75

82

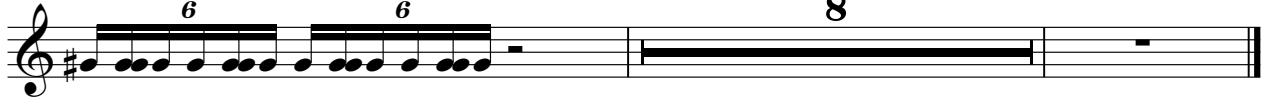

♩ = 85,000046
Folk gt

5

10

13

16

19

22

16

40

43

45

45

♩ = 85,000046
Muted gt

6 84

Bob Marley - Laid Back Sunshine reggae

Electric Guitar

♩ = 85,000046

Clean gt

46

49

52

55

58

61

64

67

70

73

76

79

82

85

87

Bob Marley - Laid Back Sunshine reggae

Electric Bass

♩ = 85,000046

Bass

9

13

17

21

25

29

33

37

41

45

V.S.

49

53

57

61

65

69

73

77

81

86

Bob Marley - Laid Back Sunshine reggae

Bandoneon

♩ = 85,000046
Reed org

5

8

24

32

46

55

64

73

82

86

Bob Marley - Laid Back Sunshine reggae

Bandoneon

♩ = 85,000046

Accordio

2

7

14

21

24

27

30

38

46

54

V.S.

57

60

63

66

69

72

75

78

81

86

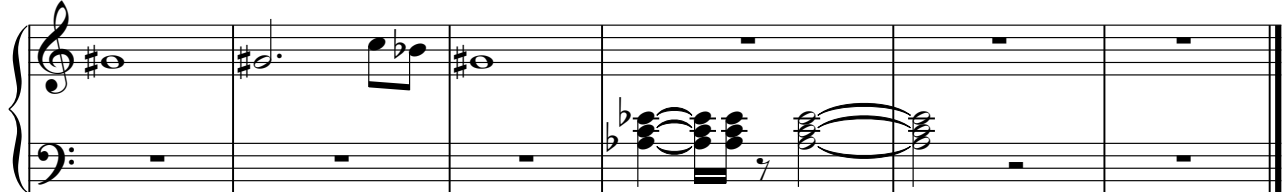

Bob Marley - Laid Back Sunshine reggae

Synth Drums

♩ = 85,000046
808 tom 3

6

8

11

14

17

20

23

26

29

V.S.

32

35

38

41

44

47

50

53

56

59

Bob Marley - Laid Back Sunshine reggae

Lead 3 (Calliope)

♩ = 85,000046

Melody

21

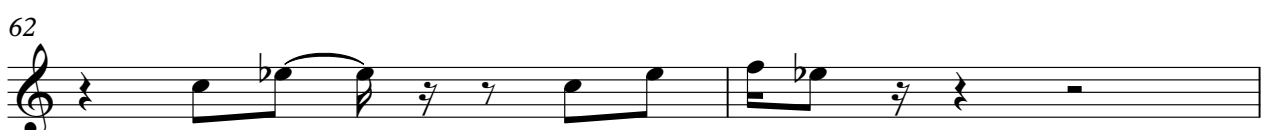

Lead 3 (Calliope)

67

71

75

79

81

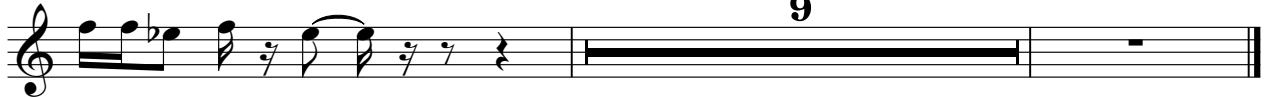

Bob Marley - Laid Back Sunshine reggae

FX 5 (Brightness)

♩ = 85,000046

Choir oh

21

25

30

34

38

8

49

53

57

61

64

67

70

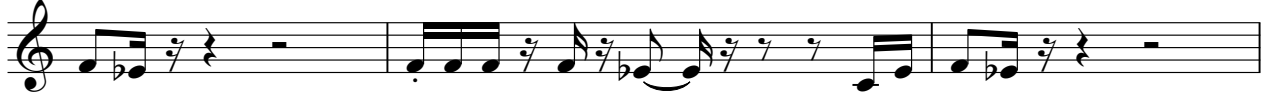

73

76

79

81

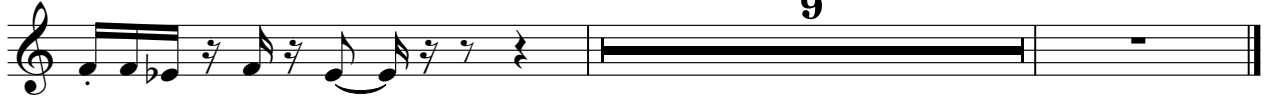

♩ = 85,000046
Star th.

9 2

16

23

15

43

44

Bob Marley - Laid Back Sunshine reggae

Solo

♩ = 85,000046
Piano

9

15

21

26

30

35

40

46

52

56

59

63

69

75

79

85

88

